Guernsey
BREEDERS' JOURNAL

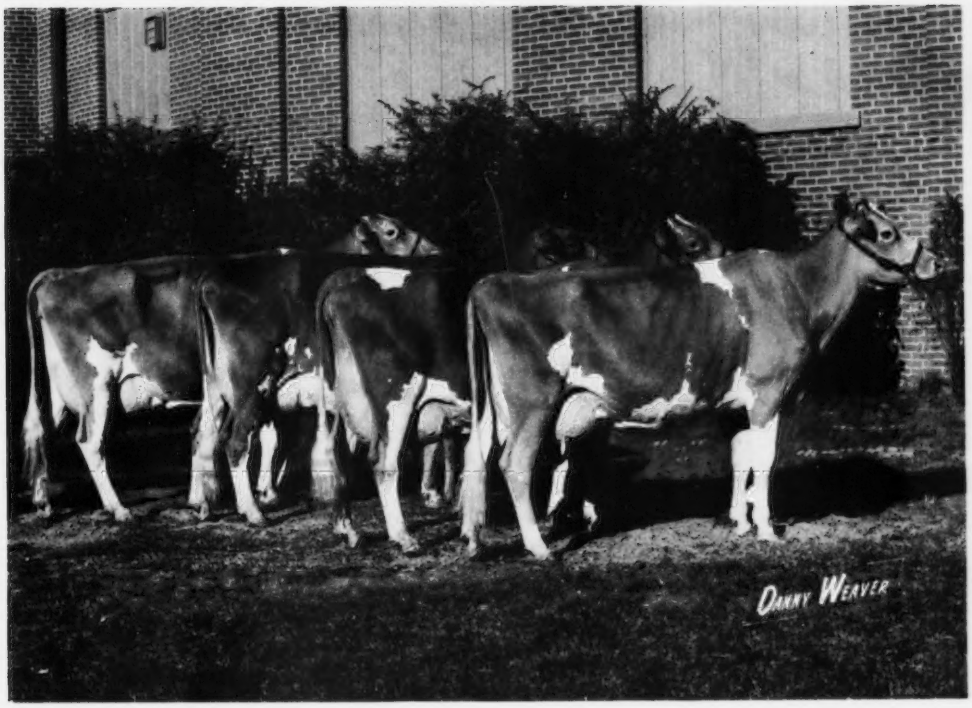

University Microfilms E
Library Services
Xerox Corporation
Ann Arbor, MI 48106

November 23
1969

DEDICATED TO BREED PROGRESS

GOLDEN GUERNSEY MILK PRODUCTS

INTRODUCING—A FEDERATION OF STRENGTH

Sire Power INC.

BRINGS THESE "COW POWER" SIRES TO YOU

ONE FOR THE MONEY

WOODACRES MASTER CHIEF
182 dtrs, 56 herds 10386 4.8 493
Pred Diff (Rpty 86%) **+438** +16
71 clsfd dtrs avg 83.5

DTRS AVG 85.3

YELLOW CREEK TOP HONOR ACE
19 dtrs, 8 herds 12094 4.6 550
Pred Diff (Rpty 43%) +557 +21
13 clsfd dtrs avg 85.3

AMONG THE TOPS

LYRENE MAY ROSE PRINCE
38 dtrs, 8 herds 11928 4.9 581
P.D. (Rpty 39%) +239 +17
42 clsfd dtrs avg 86.0

NOW IN SAMPLING

TWIN BROOK C.B. PAULSON
Sire: Franchester Cecilia's Bonanza
Dam: Peach Green Paula EX 94
A very popular young sire

MORE GOOD BLOOD

WOODACRES ROYAL MASTERMAN
68 dtrs, 38 herds 10211 4.5 463
P.D. (Rpty 72%) +181 -2
16 clsfd dtrs avg 83.1

PLUS THESE SIRE POWER SIRES

Rushcreek Supreme's Lad
Fairlawn K. Fortune
Deep Lake Flash's Hannibal
Deep Lake Billy's Charmer
Golden Harvest King's Gourmet
Bayville Brilliant Magic
Franchester Top Most
Dorella Penny's Nance
Spring Ridge G. Badger
Lockshore Tanica's Master
Woodacres Dariann's Hal
Feura Muriel Leader

FOR PEDIGREES, PRICES, OR SEMEN WRITE

A FEDERATION OF STRENGTH

OWNED & CONTROLLED BY
THE MARYLAND ARTIFICIAL BREEDING CO-OP
Box 555, Frederick, Maryland 21701
THE W. VIRGINIA ARTIFICIAL BREEDING CO-OP
Bridgeport, West Virginia 26330
NORTHEASTERN BREEDING ASSOC. (NEBA)
R. D. 2, Tunkhannock, Pa. 18657

Sire Power INC.

R. D. 2, Tunkhannock, Pa. 18657 717–836-3168

J. L. PRINCESS
By Lake Louise Patsys Prince
E – 91.0 – '68 – 92.5 – '69
15610 – 785 – (4-7) – DHIR – 305 – 2x; 16628 – 725 – (5-8) in 279 da. – 2x (still in milk) could make 20,000 in 365 days. 3 daughters in Skagit Co., Wash.
Due – April 8, 1970 to Fritzlyn Jeanette's Flash.

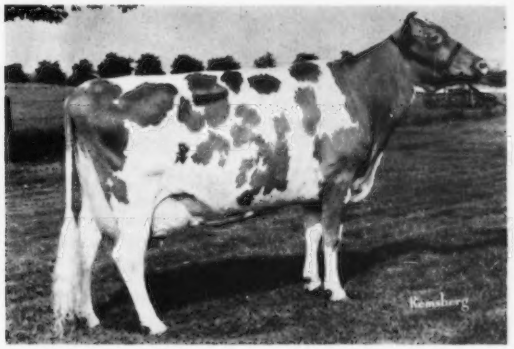

SUN GLOW BEV
By Lake Louise Patsys Prince
E – '68 – 92.0 – '68 – 91.0 – '69
1st Aged Cow, Sr. & Gr. Champ., Pa. All-American, 1969; 11169 – 525 – (2-5) – DHIA – 305 – 2x; 11270 – 631 – (3-5) – DHIR – 305 – 2x; 13830 – 737 – (4-5) – DHIR – 305 – 2x; 7707 – 343 – (5-5) – in 139 da. – 2x. A son by Walker Farms Grand Duke available.
Due – July 2, 1970 to Western Glow Darimost.

Could one of these be the dam of your next herdsire?

Read the fine type and call.

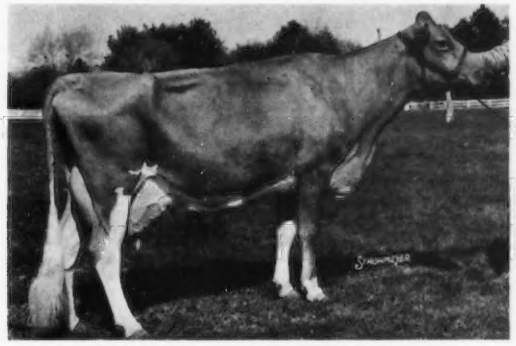

HOLLIKNOLL BONDS MELINDA
By Wandemere Anson's Bond
VG – 4x – 87.0 – '68
5 records including: 18870 – 854 – (6-8) – DHIR – 365 – 2x; 19900 – 876 – (7-11) – DHIR – 365 – 2x. 1 outstanding dau. at Woodacres – Holliknoll Winstons Linda, 11077 – 507 – (3-1) – in 241 da. – 2x.
Due – March 15, 1970 to Woodacres Sultan – a double Meryl.

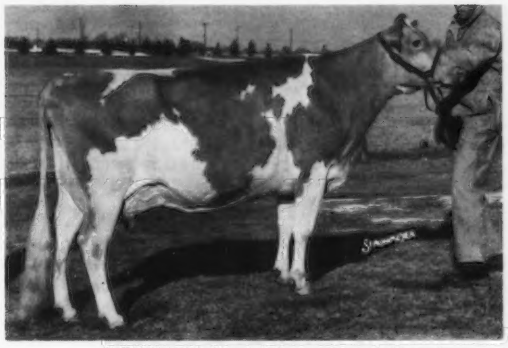

MARKWELL DAME RANETTE
E – '68, '69 – 90.5
12340 – 622 – (2-8) – DHIR – 305 – 2x; 13560 – 623 – (3-10) – DHIR – 365 – 2x; 14069 – 618 – (5-0) – DHIR – 305 – 2x. A Dispatch with an udder like you dream about. A Master Chief and a Flash daughter at Woodacres.

WOODACRES

Box 669
Princeton
N. J.

CHEDCO FARM

Established 1922

We picture the dams of four Herd Sires currently in service in the Chedco Herd. AREN'T THESE THE KIND OF COWS YOU WOULD LIKE TO HAVE A WHOLE HERD OF?

Riegeldale King's Blanche
Very Good 7 times – 88.5 at 18 years.
1st Generation of five generations of Gold Star Dams.
4 records include:
14609–761–Jr2–365C–3x
15244–841–5yrs–365C–3x
Blanche is the dam of our GOLD STAR SIRE, **Fairlawn Blanche's Actor,** who at 14 years is still in service. Many of our good young cows are sired by him. He is sired by **Fairlawn Peerless Actor,** GOLD STAR SIRE.

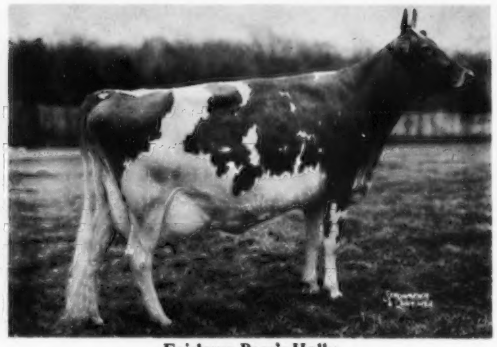

Fairlawn Peer's Holly
Very Good 7 times – 88.5 at 12 years.
3rd Generation of five generations of Gold Star Dams.
Lifetime production, 8 records, 109,828 – 5,570, including 15101 – 750 – 10yrs – 365 – 2x.
Holly is the dam of **Chedco Holly's King,** who has several outstanding daughters, including Chedco H. King's Vicky, 1st 2-Year-Old and Res. Ch. Female, Mass. Guernsey Show, 1969. **King** is sired by **Fairlawn K. Dairy King.**

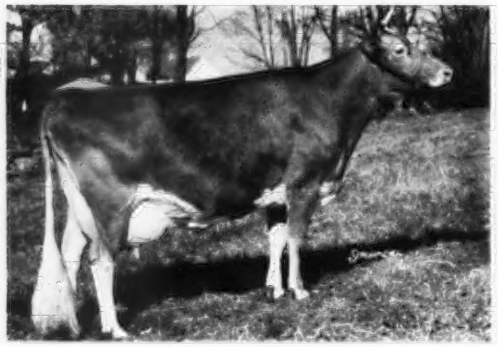

Fairlawn Actor's Hollyhock
Excellent 7 times – 93.5 in 1962.
5th Generation of five generations of Gold Star Dams.
Total production, 133,719 – 6,396, including 18745 – 915 – 6-1 – 365 – 2x. **Hollyhock** is the dam of **Chedco A. Hollyhock's Flash,** sire of 12 daughters in our herd. He has also been used in several other herds. We have one daughter fresh that is going very well. **Flash** is sired by **Fritzlyn Jeanette's Flash,** GOLD STAR SIRE.

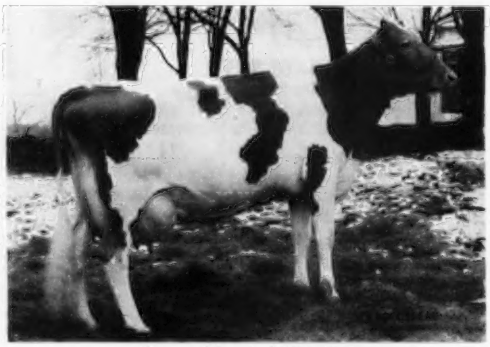

Lyrene Maestro's Mamby
Excellent 4 times – 92 at 8 years.
6 records total 91,094 – 4,493, for an actual average of 15,182 – 749, including 19850 – 946 – 8-3DHIR. – 305 – 2x. **Mamby** is the dam of **Chedco Mamby's Actor,** who is being sampled in the herd. His first calves are most pleasing. He is sired by **Fairlawn Blanche's Actor,** GOLD STAR SIRE.

We also have **Lyrene Maestro's Majesty (Lyrene Emory's Maestro,** GOLD STAR SIRE–**Lyrene Emory's Marie,** VG–89, 14630 – 927 – 5DHIR –305 – 2x), in service, and have four very good daughters on test.

Other sires being used are **Lyrene May Rose Prince,** whose oldest daughter is due after Christmas, and **Burger's Place Billy.**

For bull calves reasonably priced, sired by the above bulls out of High-Producing, High-Classifying Cows, contact us by letter or telephone. We also have Frozen Semen available from our Herd Sires.

PLAN TO VISIT US AND SEE THE HERD

C. E. COTTING, Owner
28 State Street
Boston, Mass. 02109

Federal Accredited No. 100024
State Bang's Free No. 20
ANDREW C. WARNER, Herd Manager
Telephone: 838 - 2861
Area Code 617

ROUTE 62
BERLIN, MASS. 01503
ROLAND B. PLUMMER, Herdsman
Telephone: 838 - 2445

Index of Advertisers

Acrewide Dispersal — N. H. 637
Adohr Farms — Calif. 589
All-West Breeders — Wash. 689
American Breeders Service — Wis. 666, 667
Angstman Guernsey Farm — Minn. 701
Antietam Farm — Pa. 725
Attebroc Farm — N. Y. 587

Bay Meadow Farm — Calif. ...690, 691
Bayville Farms, Inc. — Va. 591
Beaufort Farm — Md. 728
Bedlam Farm — Conn. 720
Boe Ridge Farm — Iowa 642
Bottom View Farm — N. C. 674
Brownies Guernsey Farm — Ore. 681
Bushy Park Farm — Va. 584
Buyers' Guide — Sellers' Help 590

Carnation Breeding Service — Wash. 685
Cedarbrook Farm, Inc. — Ohio 703
Ce Vern Syndicate — N. Y. ...712, 713
Chanticleer Farm — Wash. 683
Chedco Farm — Mass. 582
Chenango Farm — Ind. 643
Clearbranch Farm — Ga. 679
Clearview Farm — Ohio 705
Cleverlands — Calif. 693
Cliff Dell Guernsey Farm — Wash. 682
Clover Jack Guernsey Farm — Calif. 692
Cogniac Farm — Ohio 704
Coulee Country Farm — Wis. 665
Cross Arrows Farm — S. C. 675
Crumdale Farm — Pa. 723
Curtiss Breeding Service — Ill. 656, 657
Cus Gee Guernsey Farm — Miss. ...678

Dalark — Mich. 693
Dan-Ba-Lee Farm — Ind. 647
Deershorn Farm — Mass. 721
Dendel's Orchards — Mich. 694
Diversified Farm — Idaho 640
Don Dor Farm — Wis. 673
Dutch Mill Farm — Wis. 664

East Central Breeders Cooperative — Wis. 672
Eastern — N. Y. 716
Eastleigh Farms — Mass. 721
Edisto Farms — S. C. 676
Elderwood Farm — Wis. 669

Falcon's Flight Farms — Conn. 730
Fauver Hill Farm — Wis. 668
Friendship Hill Farm — Pa. 724
Gaylord Guernsey Farm — Okla. 733
Gnan Farms — Minn. 703
Gold Banner Farm — Ohio 705
Goose Hill Guernsey Farm — Md. 728
Graysmarsh Farm — Wash. 684
Greystone Farm — N. Y. 712
Guernsiana Farm — Ind. 649
Gusanna Farm — Wis. 669

Hanover Hill Farms — N. Y. 717
Happy Hollow Farm — Wis. 673
High Meadows Farm — N. Y. .....713, IV Cover
Hillcrest Farm — N. Y. 715
Hilldale Farm — Minn. 702

J Mar Nell Farms — Mo. 680

Kellogg Guernsey Farm — Mich. 695
Kim-Glo Farm — Wis. 672
Kleinpeter Farms Dairy, Inc. — La. 735
Knight Farms — Wis. 672

Lay-Laine Guernsey Farm — Fla. 731
Leafy Lane Farm — Ind. 644
Lerson Lawn Farm — N. Y. 710
Lily Lane Guernsey Farm — Okla. 693
Limestone Creek Guernsey Farm — N. Y. 714
Liseter Farm — Pa. 727
Lizdan Hill Farm — Ill. 651
Lockshore Farm — Mich. 697
Lone Oak Farm — Mich. 693
Lyndale Farms — S. C. 674
Lyrene Guernsey Farm — Mich. ...698

Manor Lodge Farm — Ind. 651
Maplehurst Farm — Canada 641
Maple Leaf Farm — Minn. 700
Maurana Farm — Ind. 645
Maylee Manor — Mich. 699
May Rich Farm — N. Y. 718
McDonald Properties — N. Y. .711, 712
Meadow Lane Farm — Mich. 730
Metzger Farms — Ind. 650
Midwest Breeders Cooperative — Wis. 663
Mt. Ararat Farms — Md. 729
Mungle's Dairy — Okla. 732
MWM Color Press — Mo. 637
Myown Guernseys — Ill. 652

NAL Affiliated Breeders — Pa. 706, 707
Noba, Inc. — Ohio .....III Cover
Normandy Farm — Ind. 646
Northview Farm — Ind. 648
Nyala Farm — Conn. 719

Oak Hollow Farm — Wis. 665
Oakvale Farm — Minn. 702
Olson, Wallace W. — Mass. 658
Overlea Farm — Conn. 708

Pattonholm Farm — Ohio 708
Peck's Guernsey Farm — Ill. 655
Pen-Col Farms — Pa. 726
Phillips Farm — Ohio 708
Pinehurst Farms, Inc. — Ill. 654
Pine Ridge Farm — Minn. 701
Pine Vista Farm — Conn. 723
Pleasant Knob Farm — N. Y. 718
Price-Black Farms, Inc. — N. Mex. 734

Quail Roost Farms — N. C. 677

Raemelton Farm Dairy — Ohio 709
Raintree Farm — Ind. 647
Ren-Lo Farm — Ill. 658
Ridgeroll Farm — Minn. 699
Ripley Farm — N. Y. 710, 712
River Bend Farm — Ill. 655
River Dale Farm — Mich. 694
Robindell Farm — Wash. 688
Rockyhill Farm — Wash. 688
Roes-MOR Farms — Ill. 653
Rosendahl Farm — N. Y. 714
Runnymede Farm — N. H. 722

Schademann, Lester — Wis. 673
Select Sires — Ohio 638, 639
Sire Power, Inc. — Pa. .....II Cover
Smithside Farm — Pa. 726
South View Farm — Ind. 643
Springdale Farm — Mich. 694
Spring Flo Farm — Wis. 674
Stone House Farm — Vt. 718
Suneslope Farm — Iowa 642
Sunny Da Farm — Ind. 651
Sunnydell Farm — Mass. 721
Sunnymede Farms, Inc. — Mo. 680

Three Cliffs Farm — Minn. 703
Tideland — Ore. 682

Vale View Guernsey Farm — Ore. 680

Wagner Guernsey Farm — Ill. 652
Wal-Green Farm — Mich. 699
Walnut Manor Farm — Mich. 696
Wandering Brook Farm — N. Y. ...713
Wawasee Guernsey Farm — Ind. ...650
Wee Manor — Ind. 648
Wern Farms — Wis. 670, 671
Western Glow Farms, Inc. — Wash. 686, 687
Westlynn Farm — Idaho 640
Wightman Guernsey Farm — N. Y. 718
Wil-Dor Farm — Minn. 702
Willow Spring Farm — Ind. 644
Winacres — Wash. 688
Woodacres — N. J. 581

Harold J. Wasson

HAROLD J. WASSON, Erwin Farms Co., Inc., Conway, Ark., passed away September 29. Mr. Wasson was active in the Guernsey breed and from time to time he purchased outstanding cows to add to his herd. He was top buyer at several Kentucky National Shows and Sales and at other show window sales.

The Wasson Guernsey herd was established in 1950 and among the great cows in the herd was Colby's Genevieve, Excellent, *17,935 lbs. milk, *923 lbs. fat, Jr2HIR — 365 — 3x, a national class leader for milk and fat.

Mr. Wasson became a member of The American Guernsey Cattle Club on December 3, 1956. His wife, Gertrude, passed away in March, 1966. He is survived by Kenneth B. Wasson and Mrs. Marjorie Wasson Brown who is administratrix of the H. J. Wasson Estate.

SEND IN YOUR ALL-AMERICAN ENTRIES EARLY

All-American entries and pictures MUST be received at the Home Office by December 11, 1969, as the Nominating Committee meets December 13, 1969 in Peterborough, New Hampshire. Don't miss out because you have waited too long. Mail your nominations for All-American consideration as EARLY as possible!

Our Breeding Program Is Very Simple - - -

To Infuse The Greatest Amount Of The "Queen Halma" And "C. Cherry" Families Into Our Herd.

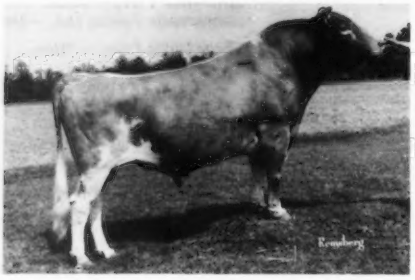

MULHOCAWAY BUTTERFAT HALYARD
Born October 5, 1962
The first 23 daughters to finish records as 2-year-olds average 12261 lbs. milk (unofficial). Those fresh with their second or third calves milk up to 70 lbs. per day. 23 classified in 1969 average 85.3%, 1 E – 15 VG – 7 D.

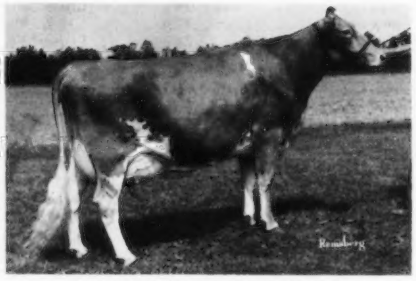

Bushy Park Halyard Beaut (E '69)
2nd 2-Year-Old, A.R.E., 1968, member 1st Get of Sire, A.R.E., 1968. **Milked up to 70 lbs. in her second lactation.** Sold in the 1969 Southern Quality Sale to Quail Roost Farms, Rougemont, N. C., for $1,700.

His Son

MT. EPHRAIM NOBLE KING
1st Aged Bull, Senior Champion, Maryland State Fair, 1968.

King's first 10 daughters in milk show such great promise that we purchased his maternal sister, **"Julia."** We are hoping to get a bull calf from her by "Halyard" in order to infuse an additional cross into our herd.

His Dam

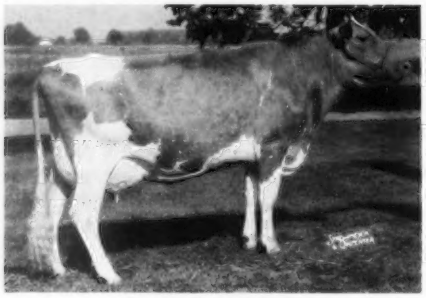

Owen's Place C. Cherry
Excellent '61 '63
*16473–686–Sr2HIR–305–2x
15973–714–Sr3HIR–305–2x
20483–823–5HIR–365–2x

King's Maternal Sister

Owen's Place Supreme's Julia
Very Good
*18176–804–Sr2HIR–351–2x
13150–624–Sr3DHIR–305–2x
18560–860–5DHIR–365–2x
She has just finished her third 18000 lbs. milk record (Pending).

HALYARD SEMEN FOR SALE . . . $5.00 per ampule in cane lots . . . DISCOUNTS ON LARGER QUANTITIES, 48 or more ampules – $4.00 . . . 96 or more – $3.00, F.O.B., WAKE, VIRGINIA. SPECIAL DISCOUNTS TO A.I. STUDS.

NOBLE KING SEMEN will also be available soon.

BUSHY PARK FARM, WAKE, VIRGINIA 23176

Edward C. Anderson, Owner
Richmond, Virginia 23212

Earl Frazier, Farm Manager
Deltaville, Virginia 23043
Tel. Deltaville PR6-5078

John Cowan, Herdsman
John Frazier, Herdsman
Wake, Virginia 23176

Chester T. Walters, Manager
Cardwell, Virginia 23026
Tel. Marakin 784-5764

The American Guernsey Cattle Club

70 Main St., Peterborough, N. H. 03458
Tel. 603–924-3344

OFFICERS AND BOARD OF DIRECTORS

Harry A. Herman, P. O., Box 1033, Columbia, Mo. 65201, President, '72. Tel. 314–442-1008

Robert H. Lage, R. 3, Davenport, Iowa 52804, 1st Vice-President, '74. Tel. 319–285-9885

Donald T. Burton, R. 1, Box 26, Eagle, Wis. 53119, 2nd Vice-President, '71. Tel. 414–495-2278

Max L. Dawdy, Executive Sec.-Treas.

Kenneth A. Brighton, Attorney, Tel. 603–924-3361

G. P. Black, Box 37, Arrey, New Mexico 87930, '72. Tel. 505–267-3611

Frank D. Brown, Jr., Port Deposit, Md. 21904– '71. Tel. 301–378-4144

James A. Fish, R. 1, Hickory Corners, Mich. 49060, '73. Tel. 616–671-6216

W. Clark Fleming, Jr., P. O. Box 5506, Virginia Beach, Va. 23445, '72. Tel. 703–464-3525

Herman J. Haga, R. 1, Ft. Valley, Ga. 31030, '73. Tel. 912–825-5161

Lee Housley, R. 1, Riceville, Tenn. 37370, '74. Tel. 615–462-2020

Leon R. Kleinpeter, Jr., R. 6, Box 50, Baton Rouge, La. 70815, '73. Tel. 504–921-1421

Greyble L. McFarland, Jr., R. D. 1, Box 708, Indianapolis, Ind. 46227, '70. Tel. 317–787-2234

Richard H. Merritt, Town Farm Rd., Farmington, Conn. 06032, '71. Tel. 203–677-1583

Stanley Murphy, R. D. 1, Tully, N. Y. 13159, '70. Tel. 315–696-8763

Joe Pritzl, Fruitland, Idaho 83619, '74. Tel. 208–452-3375

Raymond F. Witmer, R.F.D. 1, Willow Street, Pa. 17584, '70. Tel. 717–786-3526

(Year indicates Board term expiration)

ADMINISTRATION

Max L. Dawdy, Executive Sec.-Treas.

COMPTROLLER

F. Russell Abbott

DATA PROCESSING

George N. Eastman, Director

GUERNSEY BREEDERS' JOURNAL

Richard G. Price, Managing Editor

John R. Wheeler, Advertising

HERD REGISTER

Irving E. Nichols, Director

BREED IMPROVEMENT PROGRAMS

Socrates Kereazis, Director

Lawrence O. Colebank, Official Classifier, 400 Circle Hill Drive, Knoxville, Tenn. 37919. Tel. 615–588-2243

PRINTING

Leonard E. Cashion, Director

EXTENSION

William Chilcoat, P. O. Box 367, Lakeville, Conn. 06039. Territory: New England. Tel. 203–435-9404

Ralph W. Coarsey, 1501 Romain Drive, Columbia, S. C. 29210. Territory: Ala., Fla., Ga. and S. C. Tel. 803–772-4252

A. Wendell Fuhriman, Room 1, Thatcher Bldg., Logan, Utah 84321. Territory: Ariz., Calif., Colo., N. Mex., Nev., S. W. Tex. and Utah. Tel. 801–752-2362

Louis Gruninger, III, Room 120, Bartlett Hall, Rutgers College of Agriculture, New Brunswick, N. J. 08903. Territory: N. J. Tel. 201–249-0992

William H. Juzi, P. O. Box 458, Camp Hill, Pa. 17011. Territory: Del. and Pa. Tel. 717–737-0551

Jimmy C. McLain, Box 23, Senatobia, Miss. 38668. Territory: Ark., La., Miss., Okla., Tenn. and Tex. Tel. 601–562-6531

George R. Pankey and R. A. McLaughlin, Asst., 4901 West Clay St., Richmond, Va. 23230. Territory: D. C., Md., N. C., Va. and W. Va. Tel. 703–288-7776

Leslie Peckham, 825 Robert St., Fort Atkinson, Wis. 53538. Territory: Iowa, Kan., Minn., Mo., Neb., N. Dak., S. Dak. and Wis. Tel. 414–563-3032

H. Joseph Pendergast, 6 South Grand St., Cobleskill, N. Y. 12043. Territory: N. Y. Tel. 518–234-7461

Sam R. Taylor, 10891 Sunnyside Rd., Clackamas, Ore. 97015. Territory: Idaho, Mont., Ore., Wash. and Wyo. Tel. 503–658-3612

GUERNSEY BREEDERS' JOURNAL

IN THIS ISSUE

NOVEMBER 23, 1969

Vol. 124 – No. 9

FEATURES

586 **North American Dairy Show Sponsors Five National Breed Shows** – By Richard G. Price

588 **James C. Walker**

592 **1969 National Guernsey Show**

604 **National Junior Show**

608 **18th Green Meadow Sale**

609 **Terra Vista Dispersal** – By Virgil C. Weaver

610 **10th Buckeye Quality-Production Sale** – By Ronald D. Eberhard

610 **Sunnyburn Dispersal** – By William H. Juzi

611 **Kentucky State Fair** – By Robert E. Jones

612 **West Virginia State Fair** – By R. A. McLaughlin

613 **Fred C. Downey**

614 **Tri-State Guernsey Field Day** – By R. A. McLaughlin

614 **Bloomsburg Fair** – By John Blyholder

614 **Pennsylvania 4-H and FFA District Shows** – By John Blyholder

618 **South Africa–Guernseys On The Go!** – By Dene Coetzee

621 **Attention to Details Makes Meadow Gold Farms Grow** – By Floyd Hilliker

622 **Feed and Grain** – By Alvin E. Oliver

623 **Where to Buy Guernseys** 1969-1970 Farm and Sire Directory

DEPARTMENT INDEX

583 **Index of Advertisers**

603 **New Reserved Prefixes**

607 **New Members**

736 **Official Guernsey Performance Sire Summaries**

THE COVER

First prize get of Gayoso View Top Command at the 1969 National Guernsey Show, shown by George Watts Hill, Quail Roost Farms, Rougemont, North Carolina. Left to right: Sunnyside T Juno, Henry C. Venier, High Meadows Farm, La Fayette, N. Y.; Lindenhof T.C. Elvira, George Watts Hill: View Top Command's Jane and Coolbranch T.C. Okra, Melvin H. and Ronald M. Wessel, Plain View Guernsey Farm, Airville, Pennsylvania.

Subscription Price: United States, $3.00 per year.
Outside United States, $4.00 per year. Microfilm subscriptions available.
CLOSING DATES FOR ADVERTISING COPY
7th of the month preceding for issue of the 7th.
23rd of the month preceding for issue of the 23rd.
(Each issue is mailed eight days before date of publication)

Published Bi-Weekly on the 7th and 23rd of each month, except issue of December 23rd, by The American Guernsey Cattle Club, 70 Main Street, Peterborough, New Hampshire 03458.

Any address changes should be sent to
Guernsey Breeders' Journal, 70 Main St., Peterborough, N. H. 03458
Telephone: 603–924-3344

North American Dairy Show Sponsors Five National Breed Shows

WHAT GREATER OPPORTUNITY is there for 4-H and intercollegiate judging teams to work with so many outstanding cattle in all breeds than at the North American Dairy Show, Columbus, Ohio?

It was here that breeders found an opportunity to see the tops in the dairy breeds. It was here that the **All-American** Jersey Show, the **National** Ayrshire, the **National** Milking Shorthorn, the **National** Brown Swiss, the North American Holstein Classic Show and the **National** Guernsey Show were held in 1969.

Five National Shows, all held under one roof and in one ring, offered dairymen a real opportunity to see the best in dairy cattle on parade. It offered 4-H, FFA and agricultural college students a chance of a lifetime – it permitted them to study and judge some of the greatest cattle found in all breeds.

All lovers of good cattle thrilled to the great display that was unfolded before their eyes as they watched the dairy breeds on parade. The depth of breeding, the quality and the power found in the cattle shown was a real tribute to the industry.

Guernsey breeders can take pride and satisfaction in what they saw at this great National Guernsey Show. Our junior exhibitors gave a good account of themselves in the open show and it is evident that our breed continues to develop cattle with greater size, more power and quality.

The dairy breeds by holding their National Shows in one place like the North American Dairy Cattle Show, under the capable guidance of a cattleman like Dr. John L. McKitrick, give those participating in the various judging contests and those at the ringside, an opportunity to work with and to see some of the greatest cattle in each breed.

Richard H. Price

Golden Guernsey, Inc.

Tel. 603–924-3344

OFFICERS

Harry A. Herman, P. O. Box 1033, Columbia, Mo. 65201, President, '72. Tel. 314–442-1008

Max L. Dawdy, Executive Sec.-Treas.

F. Russell Abbott, Comptroller, Ervin F. Diamond, Asst.

GOLDEN GUERNSEY COMMITTEE

Gavin W. McKerrow, Chairman, Pewaukee, Wis. 53072, '71. Tel. 414–562-7316

Merritt H. Adamson, 401 Wilshire, Suite 210, Santa Monica, Calif. 90401, '72. Tel. 213–451-5515

G. P. Black, Box 37, Arrey, New Mex. 87930, '72. Tel. 505–267-3611

Frank D. Brown, Jr., Port Deposit, Md. 21904, '71. Tel. 301–378-4144

W. Clark Fleming, Jr., P. O. Box 5506, Virginia Beach, Va. 23455, '70. Tel. 703–464-3525

Leon R. Kleinpeter, Jr., R. 6. Box 50, Baton Rouge, La. 70815, '71. Tel. 504–921-1421

Richard H. Merritt, Town Farm Rd., Farmington, Conn. 06032, '70. Tel. 203–677-1583

(Year indicates Committee term Expiration.)

ADMINISTRATION

F. N. Perry, Sales-Promotion Manager

Robert Max, Account Executive, Box 38164, Urbana, Ohio 43078. Tel. 513–653-3933

REGIONAL MANAGERS

ALABAMA, FLORIDA, GEORGIA & SOUTH CAROLINA

Ralph W. Coarsey, 1501 Romain Drive, Columbia, S. C. 29210. Tel. 803–772-4252

MARYLAND, NORTH CAROLINA, VIRGINIA, AND WEST VIRGINIA

George R. Pankey

R. A. McLaughlin, Asst., 4901 West Clay St., Richmond, Va. 23230. Tel. 703–288-7776

MICHIGAN

Edward J. Wright, 10540 Gratiot Rd., Saginaw, Mich. 48603. Tel. 517–792-4746

TRI-STATES

Darrell Ehrlich, 330 W. Broadview Drive, Lincoln, Neb. 68505. Tel. 402–466-3788

STATE REPRESENTATIVES

CALIFORNIA

W. D. Moffat, Sec., Calif. G. C. C., Inc., P.O. Box 636, Jackson, Calif. 95642. Tel. 209–223-0478

ILLINOIS

George A. Campbell, Field Sec., Ill. G.B.A., Inc., 417 Elm St., Batavia, Ill. 60510. Tel. 312–879-3397

INDIANA AND KENTUCKY

Robert E. Jones, Sec., Ind. G. B. A., Box 426, Mulberry, Ind. 46508. Tel. 317–296-2666

MISSOURI

G. B. Secker, Field Representative, Mo. G. B. A., 516 Broadway, Box 629, Hannibal, Mo. 63401. Tel. 314–221-4296

NEW JERSEY

Louis Gruninger, III, Field Sec., N. J. G. B. A., Inc., Room 120, Bartlett Hall, Rutgers College of Agriculture, New Brunswick, N. J. 08903. Tel. 201–249-0992

NEW YORK

H. Joseph Pendergast, Business Manager, N. Y. State G. B. Co-Op., Inc., 6 South Grand St., Cobleskill, N. Y. 12043. Tel. 518–234-7461

OHIO

Ronald D. Eberhard, Business Manager, Ohio G. B. A., 633 High St., P.O. Box 289, Worthington, Ohio 43085. Tel. 614–885-6683

PENNSYLVANIA AND DELAWARE

William H. Juzi, Business Manager, Arthur L. Mulford, Golden Guernsey Sales, John F. Blyholder, Jr., N. E. Fieldman, Pa. G. B. A., P.O. Box 458, Camp Hill, Pa. 17011. Tel. 717–737-0551

Willard W. Walton, W. Fieldman, Greengate Gardens, Bldg. A, Apt. 5, West Hills Drive, Greensburg, Pa. 15601. Tel. 412–837-2597

WISCONSIN

Leo Gasper, Field Sec., Wis. G. B. A., P.O. Box 92, Baraboo, Wis. 53913. Tel. 608–356-4438

3 HOME-BRED SIRES ARE IN SERVICE

Her Son In Service

1

Ansmil D. Hopetta (E-93%)
14560–718–Sr3DHIR–305–2x
All-American 4-Year-Old, 1968
A Dividend and dam of – ATTEBROC FLASH DIVIDEND, born March 16, 1968. He is a son of FLASH – GOLD STAR SIRE.

Attebroc Farm

GREEN MEADOW BLOODLINES

Attebroc Farm

95.2% FAT FREE GUERNSEY MILK

A DOUBLE "DIVIDEND"

Her Son In Service

2

Ansmil D Judith
1st 3-Year-Old, Reserve Grand Champion, Conn. State Show, New York State Fair, 1969. A-A Jr. Yearling, 1967. A **"Dividend" and dam of – ATTEBROC SUPREME JUDGE,** born June 26, 1968.
Sire: **Ansmil D. Supreme,** a son of "Dividend" out of an Excellent from the "Julietta" family.

A "LIBBY'S BRILLIANT" Out Of A "DARIMOST"

Her Son In Service

3

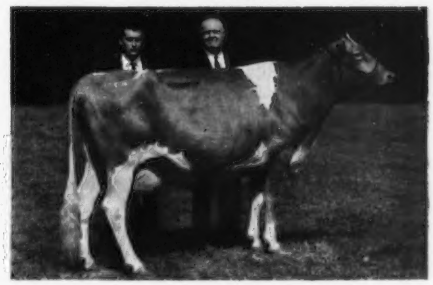

Cliff Dell Loletta
14620–742–4-4DHIR–305–2x
A "Darimost" and dam of – ATTEBROC BRILLIANT LEADER, born July 19, 1968. Sire: **Blakeford Libby's Brilliant** a son of **Liseter Brilliant** out of **Langmore Dominant Libby** (E 7 times), 4 records average 20448 – 926 on 2x, including 22180 – 1047 – 11DHIR – 365 – 2x.

Attebroc Farm

ROGER H. CORBETT A. OWNER
LYNN VANBENSCHOTEN, HERDSMAN
MILLBROOK, N. Y. 12545

CALENDAR OF COMING EVENTS

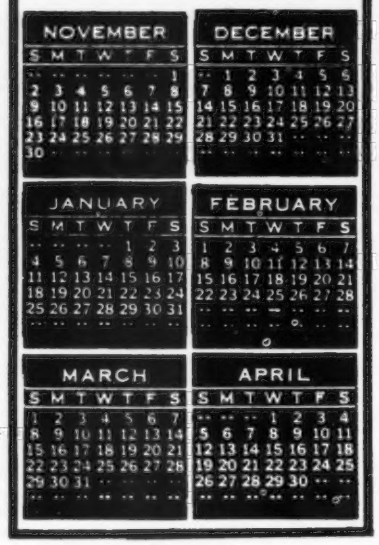

Sales

NOVEMBER

Nov. 24. Rosewood Farms Complete Dispersal, at the farm, Roselle, Ill., W. H. Odlum, owner. Sale managed by The Merryman Company, Sparks, Md. 21152, and Illinois G.B.A., Inc., George A. Campbell, Field Secretary, 5 North River St., Batavia, Ill. 60510.

Nov. 25. 8th Camillus Guernsey Sale, Camillus Sales Barn, Camillus, N. Y., 1:00 p.m.

DECEMBER

Dec. 1. Acrewide Farms, Inc., Complete Dispersal (formerly the MacKenzie family operation), at the farm, Keene, New Hampshire 03431.

Dec. 11. 270th Special Guernsey Sale, at the Sales Pavilion, Lancaster, Pa. Sale managed by the Pa. G.B.A., Box 458, Camp Hill, Pa. 17011.

Meetings

DECEMBER

Dec. 8-9. Annual VPI Dairymen's Short Course, Donaldson Brown Center, VPI, Blacksburg, Va. 24061.

Dec. 13. Oklahoma G.B.A. Annual Meeting, Glen's Hik'ry Inn, Oklahoma City, Oklahoma, 10:00 a.m.

FEBRUARY

Feb. 18-19, 1970. North Carolina State University Dairymen's Conference, Faculty Club, NCSU, Raleigh, N. C. 27607.

Fairs and Shows

NOVEMBER

Nov. 28-Dec. 7. International Livestock Exposition, Chicago, Ill. Guernseys will be judged Dec. 5 (open) by George Chambers.

JANUARY

Jan. 12-16, 1970. Pennsylvania Farm Show, Harrisburg, Pa. Guernseys will be judged Jan. 12 (open) by Rowland Beauvais.

Jan. 30-Feb. 8. Southwestern Exposition & Fat Stock Show, Fort Worth, Texas. Guernseys will be judged Feb. 5 (open & jr.).

FEBRUARY

Feb. 3-14. Florida State Fair, Tampa, Fla. Guernseys will be judged (open & jr.) by Vernon Hull.

Feb. 13-22. San Antonio Livestock Exposition, San Antonio, Texas. Guernseys will be judged Feb. 18 (open) and Feb. 20 (jr.)

James C. Walker

JAMES C. WALKER, 51, Walker Farms, Inc., Stoneville, Miss., died October 23. Jimmy was well known by Guernsey breeders from coast to coast. His dynamic personality, his flare for promotion, his enthusiasm for the Guernsey breed and its products, his leadership, will long be remembered by the many friends of the Walker family.

Jimmy had been breeding and showing cattle since he was nine years old, and he began processing and delivering GOLDEN GUERNSEY milk while he was still in grammar school. He was a graduate of Mississippi State University and served two years overseas as a first lieutenant in the Coast Artillery.

With his father and brother, George Rea, they operated Walker Farms, Inc. and the Stoneville Pedigreed Seed Company. Both Jimmy and his father, George Berkeley Walker, served on the Executive Committee of The American Guernsey Cattle Club. Mr. G. B. Walker served on the Executive Committee from 1949 until 1959 at which time he resigned and the duties were assumed by his son, James C. Walker. Jimmy became a member of The American Guernsey Cattle Club in 1955 and served on the Executive Committee of The American Guernsey Cattle Club from 1959-1964.

Under the guidance of Jimmy, the Walker Farms Dairy became a leader in the sale of GOLDEN GUERNSEY Milk Products and upon four occasions they were honored as the largest 100% Milk Products distributor in the country by Golden Guernsey, Inc.

Mr. Walker also owned a registered Guernsey herd of his own known as Magnolia Mounds, Inc., Stoneville, Mississippi. In the Woodacres Dispersal in 1966, he selected the great cow, Western Glow Fond Gay Duchess, top of the dispersal and highest priced female at public auction since 1953. "Fond Gay Duchess" tied for 10th all-time high for a female selling at public auction. She was the dam of Walker Farms Grand Duke, that was sold to ABS, and Walker Farms Gay Rebel, that Jimmy sold to Curtiss, both for outstanding prices.

Jimmy never lost his enthusiasm for the breed, nor for the things he believed in during his lifetime. This year at the National Guernsey Show, he watched, with interest, the great show and told with enthusiasm of his plans to put a new fruit drink on the market. He was always a man of ideas, a promoter, and a friend of agriculture and the Guernsey breed. The contributions made by James C. Walker and his family will long be remembered.

Jimmy was a member of the Greenville Rotary Club and he and his father were the first father-son members. He was active in the Leland Presbyterian Church, serving as a member of the board of deacons.

He is survived by his wife, Mary Edith; five sons, James C. Walker, John B. Walker, Samuel D. Walker, Mark S. Walker, and M. Rea Walker, all of Stoneville; three daughters, Miss Mary Bess Walker, Miss Edith Katherine Walker, and Miss Andrea Walker, all of Stoneville; his father, George B. Walker of Stoneville and one brother, George Rea Walker, Sr.; one aunt, Miss Decima Rea, Wesson, and three grandchildren.

Chat . . .

MR. AND MRS. WARREN MYERS, Cleveland, N. C., announce the birth of their first child, a daughter, Deanna, on August 18.

Deanna is a granddaughter of Mr. and Mrs. Harold E. Myers. Mr. Myers was president of the North Carolina Guernsey Breeders' Association in 1968-1969. Harold and Warren are owners of Bottom View Guernsey Farm.

ADOHR FARMS

CAMARILLO · VENTURA COUNTY · CALIFORNIA

IT PAYS TO SELECT
ADOHR-BRED FEMALES AND
TO BREED TO ADOHR SIRES

A DORMAN . . . ADOHR DORMAN JAYELLA . . . WINS SENIOR AND GRAND CHAMPION FEMALE HONORS AT THE STRONG NEW YORK STATE FAIR FOR THE SECOND CONSECUTIVE YEAR FOR HIGH MEADOWS FARM, LA FAYETTE, N. Y.

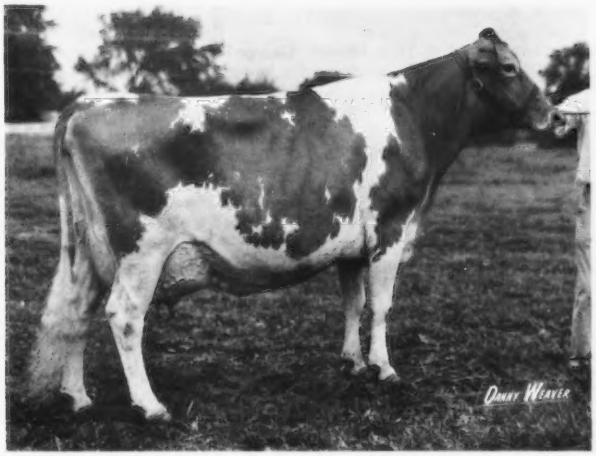

ADOHR DORMAN JAYELLA (E twice)
Top cow at the 1968 Guernsey Sale.
1st Best Uddered Cow, Senior and Grand Champion, N. Y. State Fair, 1968, and again in 1969.

JAYELLA is by **CLOVERDALE SOCIAL DORMAN**, sire of many winning Gets and top cows in our herd. Breed to DORMAN and to these other bulls that are available for your use through the **ADOHR FROZEN SEMEN PROGRAM.**

ADOHR PETER PAN PRINCE – SIRE OF CLASS LEADERS
SHAMROCK BON WATCHFUL
HIGH MEADOWS JOLLY LAFAYETTE – 5 TIMES ALL-AMERICAN
McDONALD FARMS REGAL FASHION
McDONALD FARMS DUKE'S JUSTIN
ADOHR PRINCE ANGER – A "PRINCE" SON
FAIRLAWN LINARIA'S WARRIOR
ADOHR PRINCE ROSEDALE – A "PRINCE" SON

T. A. KNIGHT, Manager — **The Welcome Mat Is Always Out At Adohr** — J. L. ELLIOTT, Superintendent

A GUIDE TO BUYING A HELP IN SELLING

A MARKET PLACE FOR OWNERS OF REGISTERED GUERNSEYS

THESE FARMS USUALLY HAVE STOCK FOR SALE

(12 listings a year for only $18.00)

ARIZONA

Wm. J. Rasmussen
Sarival Guernsey Farm
R. 3, Box 370, Glendale 85301

Frank Van Loon
Hollandra Farm
119 LaVeen Stage, Phoenix 85026

ARKANSAS

Mr. & Mrs. Floyd Wiedower
Win Meadow Farm
R. 3, Greenbrier 72058

CALIFORNIA

George Mickelsen
Neslekcim Guernseys
2400 Pepper Rd., Petaluma 94952

COLORADO

Joseph H. Thayer
Thayer's Farm
R. 2, Box 659, Broomfield 80020

FLORIDA

Carroll L. Ward, Jr.
Lay Laine Guernsey Farm
Box 146, Astatula 32705

KANSAS

Est. W. G. Ransom
Ransom Farm
R. R. 2, Williamsburg 66095

LOUISIANA

Kleinpeter Farms Dairy, Inc.
Leon R. Kleinpeter, Jr.
R. 6, Box 50, Baton Rouge 70814

MARYLAND

Frank D. Brown, Jr.
Mt. Ararat Farms
Port Deposit 21904

MASSACHUSETTS

Ruth Dyer Wells
Gayvil Farm
Carpenter Hill Rd., Charlton City 01508

MICHIGAN

Wilbur Patton
R. 1, Box 160, Albion 49224

Richard Schutte
R-Jo's Guernsey Farm
McBain 49657

MINNESOTA

Donald J. Forner
Three Cliffs Farm
R. 2, Chaska 55318

Ashle Skaar
Green Needles Farm
Hayward 56043

MISSOURI

Sunnymede Farms, Inc.
Bismark 63624

NEBRASKA

Chapman Guernsey Farm
R. 2, North Bend 68649

Leo Imig
Imig Farms
Seward 68434

Wayne Gilliland
Oak Shadows Farm
R. R. 1, Wayne 68787

NEW YORK

Roger H. Corbetta
Attebroc Farm
Verbank Rd., Millbrook 12545

Alice K. Wightman
Wightman Guernsey Farm
Coventry Road, R. D. 1, Greene 13778

NORTH CAROLINA

B. M. Cantrell
Cantrell Dairy Farms
P. O. Box 398, Hendersonville 28739

Herbert J. & Frances H. Fox
Croasdaile Farm
P. O. Box 1769, Durham 27702

Open Grounds Dairy, Inc.
Georgina P. Yeatman, Vice-Pres.
Mildred W. Mulford, Pres.
R. 1, Box 189, Beaufort 28516

OKLAHOMA

Mr. & Mrs. M. W. McGuire
Sooner Valley Farm
R. 1, Ripley 74062

OREGON

Orville L. Brown
Brownies Guernsey Farm
R. 1, Box 417, Woodburn 97071

F. H. & E. M. Detering
Oak Leaf Farm
R. 1, Box 276, Independence 97351

Foster Harrold & Sons
Mammoth Maples Farm
R. 2, Box 190, Creswell 97426

R. M. Lyon
Prairie Bloom Farm
4030 Prairie Rd., Junction City 97448

PENNSYLVANIA

Paul Kunz
Dolly Run Farm
R. D. 1, Centerville 16404

Glen S. Seely
Frosty Vale Farm
R. D. 2, Bloomsburg 17815

RHODE ISLAND

George P. Clark
Horse Shoe Falls Farm
Shannock 02875

SOUTH CAROLINA

George & Ted Coleman
Big Creek Hill Farm
Rt. 5, Saluda 29138

James B. Guess, III
Edisto Farms
Box 187, Denmark 29042

Harry E. Mayer & Sons
Anguern Acres
R. 4, Box 305, Newberry 29108

A. L. McCaskill & Son
Lyndale Farm
R. 4, Bishopville 29010

Hugh B. Rhodes
Sedohr Dairy Farm
Box 243, Estill 29918

TENNESSEE

W. H. "Red" Owen
Franklin Rd., Murfreesboro 37130

Briggs Smith & Sons
Tulip Tree Hill
R. 1, Box 87, College Grove 37046

James Edward Waddell
Nolichuckey Farm
R. 4, Greeneville 37743

TEXAS

W. Lee Moore
Lavon Farms
R. 2, Box 92, Plano 75074

VIRGINIA

W. L. Young
Rose Valley Farm
R. 3, Box 154, Franklin 23851

WASHINGTON

C. P. Boon
Rockyhill Farm
R. 2, Box 551, Oak Harbor 98277

Frank & Bill Messner
Silver Star Farm
R. 1, Box 324, Brush Prairie 98606

C. A. Robinson & Son
Robindell Farm
R. 3, Box 111, Sequim 98382

Floyd Sandell
Lindean's
2445 E. Bakerview Rd., Bellingham 98225

Western Glow Farms, Inc.
Friedrichs Bros.
R. 2, Box 151, Bow 98232

WISCONSIN

Elmer G. Kunz
Weg Acres Guernseys
R. 1, Fort Atkinson 53538

Erwin J. Riemer
Realane Farm
9231 W. Bonnewell Rd., 136 N., Mequon 53092

FOR $18.00 . . .
You, Too, Can List Your Farm

Your name can appear 12 times a year on the 23rd of each month throughout the year, including the special November 23 Sire Issue.

TAKE ADVANTAGE OF THIS OPPORTUNITY

Guernsey Breeders' Journal, Peterborough, N. H. 03458

Enclosed is my check for $18.00 for 12 listings a year.

Name .....

Rt., Box or Street No. .....

Town ..... State .....

SIRE SELECTION – WHERE ARE WE HEADED

PAST As a larger herd we have always maintained our own herd sires, collecting and using fresh semen. One or two young bulls were started each year, getting 15–20 daughters of each and putting them on the shelf until the daughters came into production. The better ones were then given wider use.

PRESENT We have continued the above policy with the addition of the purchase of semen from two or three top sires used in artificial service. We have kept this number small, preferring a larger group of daughters by one sire than daughters by a lot of sires.

FUTURE We see a radical change for the future to take advantage of newer methods of sire evaluation. That, plus the economic factor, has convinced us to form a syndicate with six other larger breeders and an artificial breeding organization for the joint purchase and proving of young sires. We are enthusiastic about it and feel that many others may be considering it in the future. This syndicate method offers –

1. Continued close contact in the decision of what young sires will be selected for use in your herd.
2. Wider distribution of sire's daughters for greater predictability of the performance of the offspring.
3. Reduces the number of daughters any one herd must raise by one sire. This widens the field to the use of more young sires in a herd.
4. Centralizes the care of the sires, collection and distribution of semen and other services.
5. Provides, we believe, a real opportunity for the cooperating artificial breeding organization to work more closely with some larger herds, and to share the cost of purchasing and proving young sires.

The Syndicate has already purchased two young sires. Further announcements will be made on them.

BAYVILLE FARMS, INC.

700 Registered Guernseys

Federal Accredited 339823
Tel. 464 - 3525, Night 464 - 2100
W. Clark Fleming, Jr., President and Manager
A. M. MacKay, Jr., Asst. Manager
Tel. 464 - 1542

VIRGINIA BEACH, VIRGINIA 23455

P. O. Box 5506
Bang's Free 1428
H. S. Sanders, Sr., Herdsman
Les Donahoe, Herdsman
D. R. Allcock, Herdsman
Located 10 mi. east of Norfolk on Route 60

Jim and Alice Fish, Lockshore, Show Both Reserve Champion Bulls and Take Premier Breeder Honors

Henry Venier, High Meadows, Premier Exhibitor

Widman Families Show Junior Champion Bull

Woodacres Nances Valiant – 1968 All-American Aged Bull Repeats As Senior and Grand Champion for Price-Black

Housley's C. Ramona – All-American 2-Year-Old and Champion Udder In 1968 – Wins Senior and Grand Champion Female Honors and Repeats As Best Uddered Cow

Henry Leffler and Sons Show The Reserve Senior and Reserve Grand Champion Female. This Cow Is Also The National Junior Show Champion

Russell J. Wenger & Sons, Valley Set, Have Junior Champion Female

Henry I. Christal, Hanover Hill, Shows The 1968 All-American Calf to Reserve Junior Champion of the 1969 Show

Largest Show Since 1961
322 Head On Parade

For Judge Clyde Chappell And Consultant Judge Dr. Charles L. Norton And A Great Ringside

Quality And Depth Of Classes Makes Show Outstanding

3 ALL-AMERICANS RETURN TO TAKE CHAMPION HONORS

THE 1969 NATIONAL GUERNSEY Show, held at the North American Dairy Cattle Show, Columbus, Ohio, October 14 and 15, was a real thrill and a tremendous tribute to the breed and all exhibitors who had their cattle on parade. There were 322 head, the largest show since 1961, when only one more was shown, and Judge Clyde Chappell, Knoxville, Tenn., and Consultant Judge Dr. Charles L. Norton, Manhattan, Kans., did a thorough job of looking over the outstanding classes as this 1969 National drama of the tanbark unfolded before a large and keenly interested ringside. In the parade for champion, Judge Chappell dramatically discussed each of the eight animals in contention for the championship. He pointed out their good qualities and held the attention of the ringside, as speculation ran high, before he made his final decision to place his first prize three-year-old, Housley's C. Ramona, up

for senior and grand champion. For the reserve senior and reserve grand champion, Judge Chappell went to Paula's Viscount Paulette, the first prize four-year-old. "Ramona" is owned by Lee and John Housley, Riceville, Tennessee. She was the first prize two-year-old and champion uddered cow of the 1968 National and later she went on to become the 1968 All-American Two-Year-Old. This year she went all the way and once again was the champion uddered cow of the show. She is by Housley's J. Champion. "Paulette" is owned by Henry Leffler and Sons, Marion, Indiana. She was shown in the 1969 National Junior Show by Martin Leffler and was selected as the National Junior Show grand champion. In the open show, she was shown by Mervel Leffler and was made reserve senior and reserve grand champion. She is by Henslee Farms Viscount and was bred by John O. Jarrett and Sons and Daughters, Economy, Indiana.

Bull Classes – 32 Head

In a class of 11 bull calves, top honors went to Woodacres Dari Hylite, a son of "Darimost", shown by Atherton W. Hobler, Princeton, New Jersey. In second place was a Lyrene May Rose Prince son, Lockshore Prince Pat, bred and shown by Jim and Alice Fish and in third place was Freegrove E. General, a Woodacres Emporer son, shown by John N. Jackson, Jr., Staunton, Virginia. Clyde felt that his bull in first place was smoother over the top, nicer in breed character and had an advantage over the bull in second place in pasterns. He placed the bull in second over the one in third because he was taller, longer, deeper in the body and smoother in the rump. The bull in third place was stronger in back of the shoulders, taller and showed greater length than the bull in fourth place.

Both Junior Champions From This Class

It was in the class of 11 yearling bulls that Judge Chappell found both his junior and reserve junior champion bulls. In first place and junior champion was Pomona Acres Prince Hornet, a son of Lyrene May Rose Prince, shown by R. E. and N. J. Widman and Families, Fremont, Ohio. The bull in second and reserve junior champion of the show was Lockshore Foresquire Blend, a son of Lockshore K. Foresquire, bred and owned by Jim and Alice Fish. A son of Edisto Farms Flash's Star, Mid Acres F.S. Fireball,

Reserve Champions

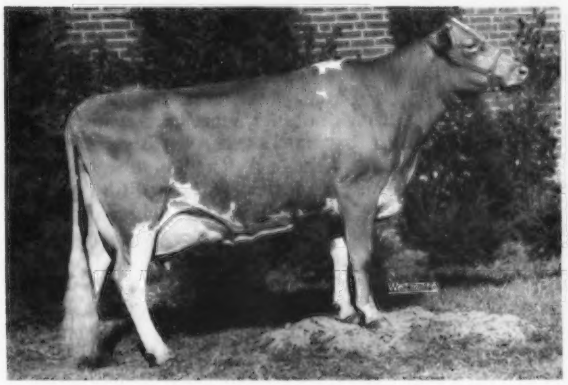

Paula's Viscount Paulette, first prize cow, four years and under five, and reserve senior and reserve grand champion female, and winner of the Burton Lane Trophy, owned by Henry Leffler and Sons, Marion, Indiana. Sire: Henslee Farms Viscount. Dam: Patsy's Monarch Paula.

Lockshore Sultan Rebel, second prize bull, two years and over, and reserve senior and reserve grand champion, owned by James A. and Alice B. Fish, Hickory Corners, Michigan. Sire: Lockshore Magar Sultan. Dam: Lockshore Supreme Bess.

Hanover Hill Dari Pansy, second prize senior yearling heifer and reserve junior champion female, owned by Henry I. Christal, Yorktown Heights, New York. Sire: Western Glow Darimost. Dam: Hanover Hill H. Peggy.

Lockshore Foresquire Blend, second prize yearling bull and reserve junior champion, owned by James A. and Alice B. Fish, Hickory Corners, Michigan. Sire: Lockshore K Foresquire. Dam: Lockshore Masterblend Barb.

First Place Winners

Woodacres Dari Hylite, first prize bull calf, owned by Atherton W. Hobler, Princeton, New Jersey. Sire: Western Glow Darimost. Dam: McDonald Farms B Hyacinth.

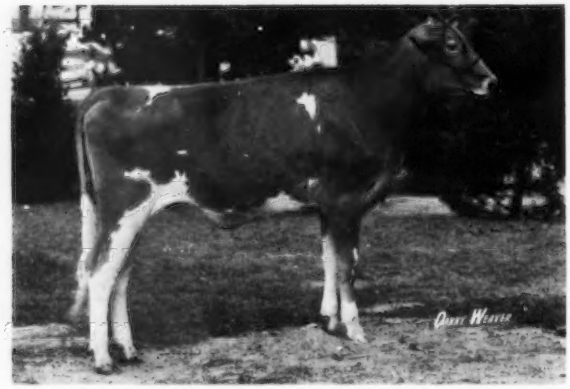

Sniders Gustys Rebecca, first prize heifer calf, owned by Snider Homestead Farm, New Enterprise, Pennsylvania. Sire: Wileeda Arti M. Gustaf. Dam: Goldwood Noahs Rheba.

Belmont View Star Page, first prize junior yearling heifer, owned by H. J. Haga, Fort Valley, Georgia. Sire: Edisto Farms Flash's Star. Dam: Belmont View Champion Cedar.

owned by David Paris, Franklin, Ind., was in third place. Clyde felt he had a rather easy winner in this class. He felt the "Hornet" bull was more desirable on feet and legs, longer, smoother and more upstanding. The bull in second place went over the yearling in third because he was more desirable in rump and tail setting, nicer in depth of rear flank and nicer on his feet. He gave the bull in fourth an advantage in breed character over the one in third, but the bull in third was smoother in the shoulders with more depth and spring of rib.

Both Senior and Grand and Reserve Grand From This Class

In an especially nice class of 10 bulls, two years or over, Clyde found both his senior and grand and reserve senior and grand champion bulls.

In first place and a repeat winner and repeat champion was Woodacres Nances Valiant, a son of Norgert's Royal Nance, bred by Atherton W. Hobler, and owned and shown by Price-Black Farms, Inc., Arrey, New Mexico. The "Valiant" bull was champion of the 1968 National and All-American Aged Bull. In second place and reserve senior and reserve grand champion bull, was Lockshore Sultan Rebel, bred and owned by Jim and Alice Fish. The "Rebel" bull has been Honorable Mention All-American as a senior yearling, 1967, and as a two-year-old, 1968. In third place was the two-year-old bull, Liseter Beacons Reward, bred and owned by Mrs. Jean L. A. duPont, Newtown Square, Pennsylvania. This bull was All-American Bull Calf, 1967, and All-American Senior Yearling Bull, 1968. Judge Chappell placed his top bull over the one in second place because he felt he was a little smoother, more correct in feet and legs, especially rear legs, smoother over the rump and stronger in the middle of the back. The bull in second place was deeper in the body, had a nicer spring of ribs, wider in the chest and more correct on front feet. The bull in third place had an advantage in breed character and clean-cutness about the throat over the bull in fourth place.

Female Classes – 290 Head
53 Two-Year-Olds – 46 Three-Year-Olds

Some have said that "Guernseys are a dying breed." If these people could have seen the 1969 National Guernsey Show they would have wondered how they could have been so wrong. This year's show was the largest in many years, the ringside interest was tremendous, the enthusiasm of the exhibitors and the depth and quality of the classes left no doubt – that Guernsey breeders are developing stronger, stretchier, more upstanding Guernseys with quality, power, dairy character and an obvious desire, will and ability to work.

In a class of 41 heifer calves, first place went to Sniders Gustys Rebecca, a daughter of Wileeda Arti M. Gustaf, shown by Beth Snider, New Enterprise, Pennsylvania. In second place was a daughter of McDonald Farms R.L. Dividend, Mayflowers Dividends Libba, shown by Donald L. Barger, Urbana, Ohio. In third place was Riverwood Star's Nancy, a daughter of Edisto Farms Flash's Star, shown by David Keefer, Wawaka, Indiana. The "Rebecca" heifer calf, shown by Beth Snider, was junior champion in a strong National Junior Show.

Judge Chappell liked the style and balance of his first prize heifer and placed her up because she was neater in the shoulders and smoother in the rump. The heifer in second was placed over the one in third because of style and breed character and she was more correct in front feet and pasterns.

In a class of 40 junior yearling heifers, Clyde gave the nod to Belmont View Star Page, a daughter of Edisto Farms

Flash's Star, bred by Belmont View Farms, Inc., Franklin, N. C., and shown by H. J. Haga, Fort Valley, Georgia. In second place was Housley's C. Jane, a daughter of Housley's J. Champion, shown by Lee Housley. In third place was Woodacres Baroness Bella, a daughter of Woodacres Chief's Bond, shown by Atherton W. Hobler. The judge felt his junior yearling in first place was more upstanding, cleaner in the neck, better over the loin and showed more size and power than the one in second. He placed two over three because she was smoother in the rump and more correct on rear legs. The heifer in third went over the one in fourth place mainly on nicer spring of ribs, greater strength of loin and more cleanness about the throat.

Both Junior Champions Come From This Class

In a strong class of 46 senior yearling heifers, Judge Chappell found both his junior and reserve junior champion females. In first place and junior champion was Valley Set Prince Angie, a daughter of Lyrene May Rose Prince, bred and shown by Russell J. Wenger and Sons, Goshen, Indiana. In second place and Reserve Junior Champion was Hanover Hill Dari Pansy, All-American Heifer Calf, 1968, first senior yearling and junior champion, New York State Fair and Dutchess County, 1969, shown by Henry I. Christal. In third place was Eber-Lea Darling Tina, a daughter of Lyrene Prince Don, owned by W. Wayne Eberhard, Grove City, Ohio. Judge Chappell gave his heifer in second place an advantage in dairy character, but he felt his first place senior yearling was taller, longer and with more width of chest. The heifer in two over three on dairy character and cleaner at the neck, throat and better in the shoulders.

53 Two-Year-Olds – Largest Class Of Show

In a class of 53 two-year-olds, first place and first best udder went to Rosewood AM Shirly, a daughter of Rosewood Nona's Ambassador, shown by W. H. Odlum, Roselle, Illinois. In second place was a daughter of Gayoso View Top Command, Leader's Command Leona, owned by Allen G. Rohrbaugh, New Freedom, Pennsylvania. In the third place was Lockshore T.C. Rhodann, another "Top Command", bred and shown by Jim and Alice Fish. The second best uddered cow in the class and the fifth place two-year-old was Woodacres Mistress Saltine, a daughter of Woodacres Master Chief, shown by Atherton W. Hobler. "Saltine" was the first prize National Two-Year-Old Futurity winner. Clyde placed his top two-year-old up mainly on smoothness over the top, better rump, nicer tail setting, overall balance and nicer hind legs. Two over three because she was smoother over her rump, more quality and nicer teat placement.

Senior and Grand Champion Champion Uddered Cow Comes From This Class of 46 Three-Year-Olds

It was in a great class of three-year-olds that Judge Chappell found his senior and grand champion and champion uddered cow of the show. First place went to the 1968 first prize two-year-old and champion uddered cow of that show. This daughter of Housley's J. Champion, Housley's C. Ramona, bred and owned by Lee Housley was also the All-American Two-Year-Old, 1968, and this year she went all the way to the championship as well as being a repeat winner of champion udder of the show. In second place was an extremely sharp, dairylike cow, Roylann Hopeful Noda, shown by Atherton W. Hobler. In third place was Sunnysage Nan Gee Gee, a daughter of Norgert's Royal Nance that was purchased from Harold Carnahan and

First Place Winners

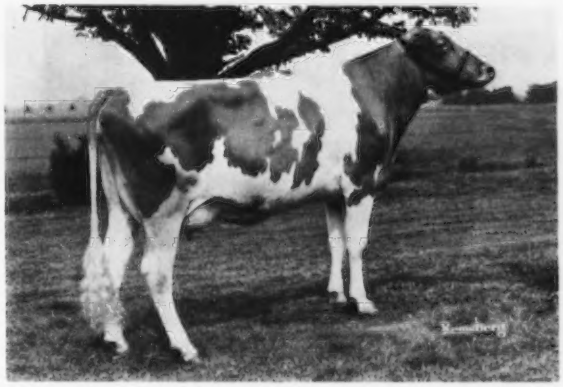

Woodacres Mistress Saltine, first prize Two-year-old Futurity winner, owned by Atherton W. Hobler, Princeton, New Jersey. Sire: Woodacres Master Chief. Dam: Woodacres Queen Saltine. She was the winner of the Lake Louise Farm Trophy.

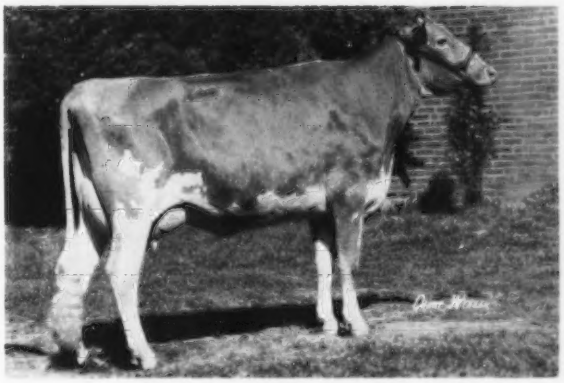

Rosewood AM Shirly, first prize cow, two years and under three, owned by W. H. Odlum, Roselle, Illinois. Sire: Rosewood Nonas Ambassador. Dam: Rosewood Nance V Shirly. She was the winner of The American Guernsey Cattle Club Trophy.

Udder of Housley's C. Ramona, champion best uddered cow, owned by Lee Housley, Riceville, Tennessee. Winner of the Meadow Lodge Farm Trophy.

First Place Winners

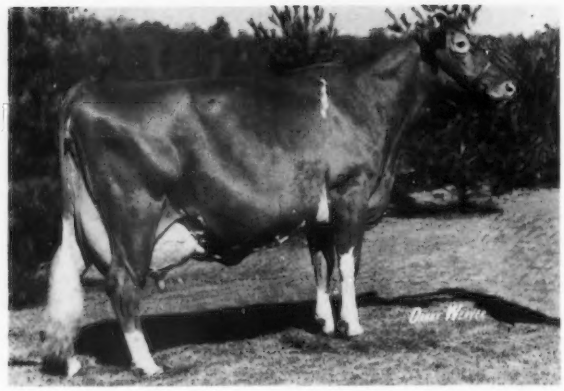

Fox Run A.F.C. Faye, first prize cow, five years and over, owned by Lee Housley, Riceville, Tennessee. Sire: Applebrook Fame's Corporal. Dam: Sunny Acres' Lady Faithful. She was the winner of the Carroll Eby Trophy.

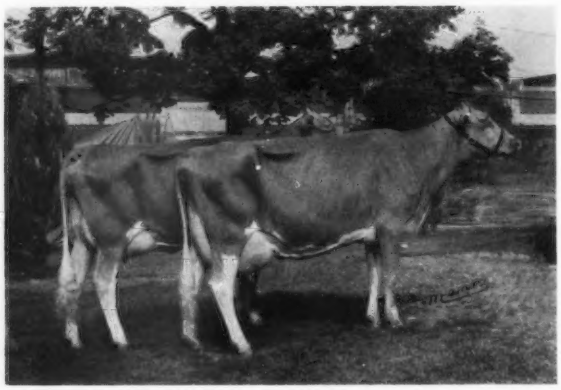

First prize produce of Cogniac's Miss Verta, winner of the Franchester Farms Trophy, shown by Robert D. Sommers and Family, Cogniac Farm, London, Ohio. Left to right: Cogniac's Charming Effie and Cogniac's Charming Verella.

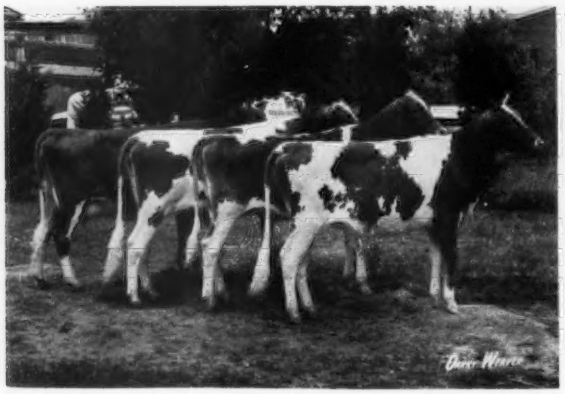

First Prize junior get of Lyrene Prince Don, winners of the Quail Roost Maxim Trophy, shown by Walter A. Eberhard and Son, Grove City, Ohio. Left to right: Eber-Lea Darling Tina, Eber-Lea Darling Greta, Maple Lawn Darling Honor and Eber-Lea Darling Fern.

Son, Racine, Ohio and shown by Henry Venier, High Meadows Farm.

The first and second best udders in this class went to the first two cows in the class respectively. The first place animal in this class was placed up mainly on udder and Clyde felt she was nicer in fore udder, teat placement and width of rear udder. He felt his first place animal was more correct on front feet and smoother over the top. He placed two over three on her size, greater capacity in the front, more capacity of udder and more dairy character.

Reserve Senior and Reserve Grand Comes From This Class

In another great class of 35 four-year-old cows, first place went to the grand champion of the strong National Junior Show. This cow, Paula's Viscount Paulette, is by Henslee Farms Viscount, she was best uddered cow in the class, and was shown by Henry Leffler and Sons, Marion, Indiana. In second place was Housley's C. Merrysong, the second best uddered cow in the class, and the first prize two-year-old at the National and All-American Two-Year-Old in 1967. In third place was Dewan Farms Regal Folly, a daughter of McDonald Farms Royal Crown, shown by Henry C. Venier. "Regal Folly" was first at the 1968 National and the 1968 All-American Three-Year-Old.

Judge Chappell gave his first place animal an advantage in fore udder, teat placement and smoothness on the floor of the udder over the animal in second place. He also felt she was smoother in rump and tail setting. He placed two over three because she was taller, more correct in teat placement and had a nicer spring of ribs.

29 Aged Cows

In a tremendous class of 29 aged cows, first place went to Fox Run A.F.C. Faye, a daughter of Applebrook Fame's Corporal, shown by Lee Housley. The "Faye" cow has milked over 100 pounds per day while on test and she is a cow with tremendous size, scale and power. In second place was Valley Set K. Ginger, a daughter of Maurana B. Butterfat Kavalier, owned by Russell J. Wenger & Sons. For the past two years, Valley Set K. Ginger has been the Reserve All-American Aged Cow and was reserve senior and reserve grand champion at the National in 1967 and 1968.

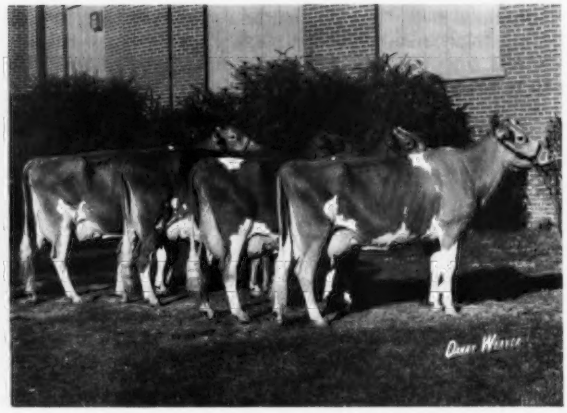

First prize senior get of Gayoso View Top Command, winners of the Peer Challenge Cup and Select Sires, Inc., Trophy, shown by George Watts Hill, Quail Roost Farms, Rougemont, North Carolina. Left to right: Sunnyside T Juno, Lindenhof T.C. Elvira, View Top Command's Jane and Coolbranch T.C. Okra.

In third place was Adohr Dorman Jayella, senior and grand champion at the strong 1969 New York State Fair, owned by Henry Venier. In fourth place was Candy Jewel, the 1968 National senior and grand champion and the All-American Aged Cow. She is also owned by Mr. Venier. The first and second place aged cows were first and second best uddered cows of the class respectively. Clyde felt that both his first and second place aged cows had good quality, but the cow in first place was taller, deeper in body, heart and chest, nicer in overall udder capacity and smoother in fore udder. The cow in second, placed over the one in third mainly on greater length, cleaner in the neck, great dairy character. He gave the cow in third an advantage in rear udder and better teat placement than the one in fourth.

Premier Breeder – Premier Exhibitor

Premier breeder honors in this wonderful show went to Jim and Alice Fish, Lockshore Farm, Hickory Corners, Michigan. Premier exhibitor for the second consecutive year was Henry C. Venier, La Fayette, New York. The presentation was made by Dr. John L. McKitrick, Columbus, Ohio. Dr. McKitrick did a great job in setting up and handling this great show and the exhibitors appreciate the courtesy and manner in which things were handled.

Group Classes

Top honors among six junior gets went to the get of Lyrene Prince Don, owned by Walter A. Eberhard and Son, Grove City, Ohio. Second went to a get of Wileeda Arti M. Gustaf, Snider Homestead, and third went to the get of Lyrene May Rose Prince, Valley Set Farm.

The best three females went to Lee Housley on three daughters of Housley's J. Champion; in second were three daughters of High Meadows Charmer, shown by Robert D. Sommers and Family, London, Ohio. Three "Charmer" daughters made up the first best three at the 1968 National and were the All-American Best Three Females. Three "Champion" daughters took second and Reserve All-American honors last year. In third place was Kimberton Hills Farms, Inc., Phoenixville, Pa., a spot that they also held in the 1968 National.

In the senior get of sire, first place went to the get of Gayoso View Top Command with animals from Melvin H. and Ronald M. Wessel, Quail Roost Farms and Henry C. Venier. In second place was the get of Housley's J. Champion shown by Lee Housley and in third place was the get of High Meadows Charmer, shown by Robert D. Sommers and Family. At the 1968 National, the "Charmer" get placed first and went on to All-American honors.

Shari Hammond, Hickory Corners, Mich., National Guernsey Queen; Mary Kay Murphy, Tully, N. Y., National Guernsey Princess; Connie Sue Hubenthal, Lucerne, Ind., National Guernsey Princess, and Susan Frahm, Frankenmuth, Mich., Michigan Guernsey Queen.

The "Champion" get placed third at the 1968 National.

In the breeders senior get of sire, Lee Housley took first on the get of Housley's J. Champion, the "Charmer" get was in second and the get of Norgert's Royal Nance, shown by Price-Black Farms, Inc., placed third.

In the produce of dam class, first place went to the produce of Cogniac's Miss Verta, second to the produce of Kimberton Ch. Myrtle, owned by Kimberton Hills Farms, Inc. The "Myrtle" produce was first at the 1968 National and went on to win All-American honors. In third and fourth place were produces owned by Russell J. Wenger and Sons.

This year we again had 13 state herds. Top honors again went to New York state. In second was the group from Tennessee and in the third spot was the herd from Indiana.

All Breeds Banquet

This year, instead of holding a National Guernsey Show banquet, we joined with the other breeds and held an all breeds banquet on Tuesday, October 14. There were over 375 represented at the banquet and during the evening, a silver revere bowl was presented to Judge Clyde Chappell by The American Guernsey Cattle Club.

National Intercollegiate Dairy Cattle Judging Contest

The National Intercollegiate Dairy Cattle Judging Contest, North American Dairy Show, Columbus, Ohio, and the

Winning New York State Herd at the National. Lee Yost, Muncy, Pa., H. Joseph Pendergast, business manager of New York G.B.A. Co-op. Inc., receiving the state herd banner from Mary Kay Murphy, Tully, New York.

Special Awards...

Atherton W. Hobler, breeder of grand champion bull, Lloyd S. Riford, Auburn, N. Y., presenting the **Langwater Trophy** to G. P. Black, Arrey, N. Mex., exhibitor of the grand champion bull, Woodacres Nances Valiant. Homer Morris, manager, at the halter with Shari Hammond, Mary Kay Murphy and Susan Frahm.

George M. Newlin, Hill Girt Farm, Chadds Ford, Pa., presenting the **Burton Lane Trophy** to Mervel Leffler, Marion, Ind., exhibitor of the reserve grand champion cow, Paula's Viscount Paulette.

Wayne McLaughlin, Franchester Farms, Inc., West Salem, Ohio, presenting the **Carroll Eby Trophy** for first prize aged cow, Fox Run A.F.C. Faye, to John Housley, Riceville, Tennessee.

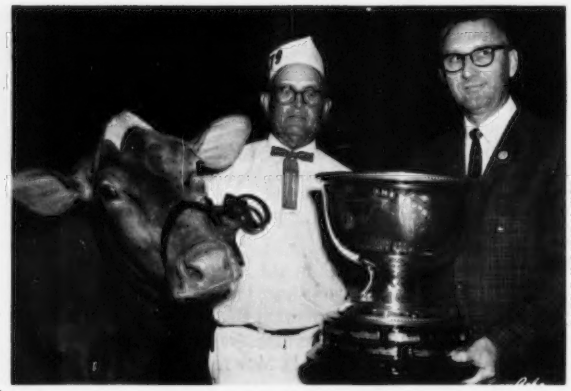

Ernie Berousek, Yukon, Okla., presenting the **Meadow Lodge Farm Trophy** for best uddered cow to Lee Housley, Riceville, Tennessee.

Harry A. Herman, Columbia, Mo., president of The American Guernsey Cattle Club, presenting the **American Guernsey Cattle Club Trophy** to Marvin Fansher, manager, Rosewood Farm, Roselle, Ill., exhibitor of the best two-year-old, Rosewood AM Shirly. Shari Hammond, Connie Sue Hubenthal, Mary Kay Murphy and Susan Frahm.

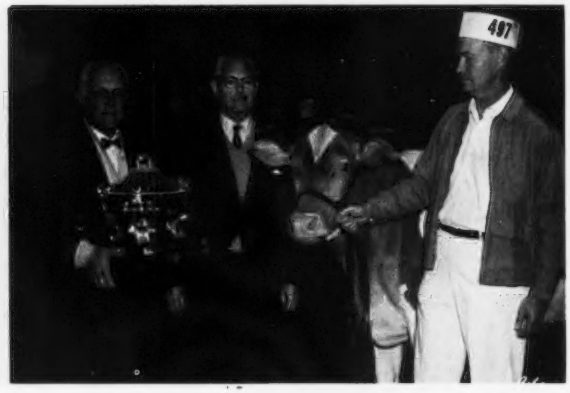

William H. Juzi, business manager, Pennsylvania G. B. A., Camp Hill, Pa., presenting the **Lake Louise Farm Trophy** to Atherton W. Hobler, Woodacres, Princeton, N. J., exhibitor of the National Two-year-old Futurity winner, Woodacres Mistress Saltine, Mert Sowerby, at the halter.

Trophy Presentations

Wayne McLaughlin presenting the **Franchester Farms Trophy** to Elizabeth and Robert D. Sommers, exhibitors of the winning produce of Cogniac's Miss Verta, Chuck McLaughlin, Happy Hill Farms, Harrison, Ohio, and Judge Clyde Chappell, Knoxville, Tennessee.

Quail Roost Maxim Trophy presented by Rowland Beauvais, Rougemont, N. C., to Ronald and Walter A. Eberhard, Grove City, Ohio, for first prize junior get of Lyrene Prince Don.

H. Joseph Pendergast, business manager, New York State G. B. Co-op., Inc., Cobleskill, N. Y., presenting the **Bill Jones Trophy** to Lee Housley, Riceville, Tenn., for the best three females bred and owned by exhibitor.

Jerry Miller, Select Sires, Inc., Columbus, Ohio, presenting the **Select Sires, Inc., Trophy** to the winning senior get of Gayoso View Top Command.

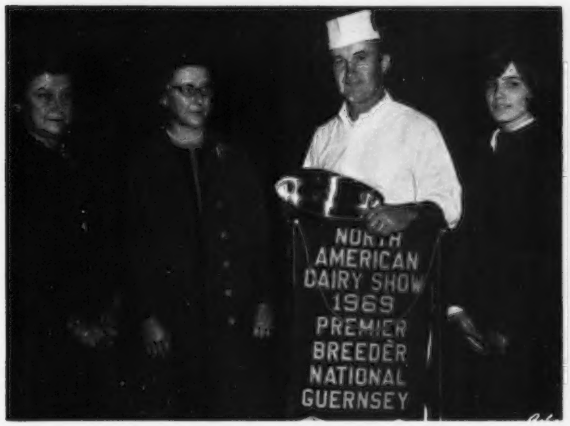

Mollie Hall, Mrs. Mona Fisher, both of Princeton, N. J.; Jim Fish, premier breeder, and recipient of the **Gordon Hall Memorial Trophy** for premier breeder, and Cathy Fisher.

Mrs. Mona Fisher and Mollie Hall presenting the **Gordon Hall Memorial Trophy** for premier exhibitor to Henry C. Venier, with Cathy Fisher looking on.

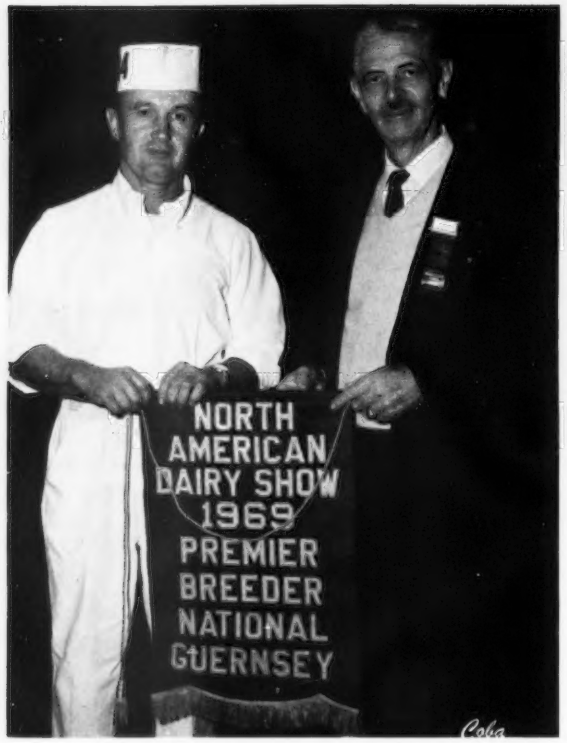

James A. Fish receiving the **Premier Breeder** banner from Superintendent Dr. John L. McKitrick, Columbus, Ohio.

annual banquet was held at the Ohio Union, Ohio State University, October 13.

Anson B. Smith, Columbus, Ohio, again was host for the banquet. A. Wendell Fuhriman, field representative, American Guernsey Cattle Club, presented Guernsey jugs to the high individual in judging Guernseys and to members of the high team and their coach on behalf of The American Guernsey Cattle Club. Iowa State University, with a score of 408, was high team in judging Guernseys. John Sims, coach; James Holst, Gary Janssen, and Ronald Lenth, were the recipients of the Guernsey jugs. Robert Winner, Delaware Valley College, with a score of 147, was the recipient of the Guernsey trophy for high man in judging Guernseys.

Wendell Fuhriman presented the Cornell University team with the J. M. McDonald Rotating Trophy, awarded annually to the high team in overall judging. The Cornell team was high, the coach is Dr. George Trimberger and the members are Stevenson Close, Jr., John Fullington, Dale Putnam, Jr. Amos Zook, Penn State University, coached by W. H. Cloninger, was the high individual for all breeds. Amos was winner of the Dairy Shrine Club–Kildee Scholarship; the DeLaval Company–gold watch, and the Successful Farming cane.

In judging Guernseys, the top 10 teams in order of their placings were: Iowa State University (408), Cornell (407), Western Kentucky (406), University of Minnesota (402), Fresno State (401), University of New Hampshire (401), University of Tennessee (399), Ohio State (398), Oklahoma State (397) and Kansas State (395). The high individuals in judging Guernseys were: Robert Winner, Delaware Valley College, (147); Bruce Lane, Fresno State, (145); Cheryl Collins, University of New Hampshire, (142); Donald Rape, North Carolina State, (142); John Fullington, Cornell, (141); Larry Kibler, West Virginia, (141); Charles Reynolds, Oklahoma State, (140); Gary Janssen, Iowa State, (140);

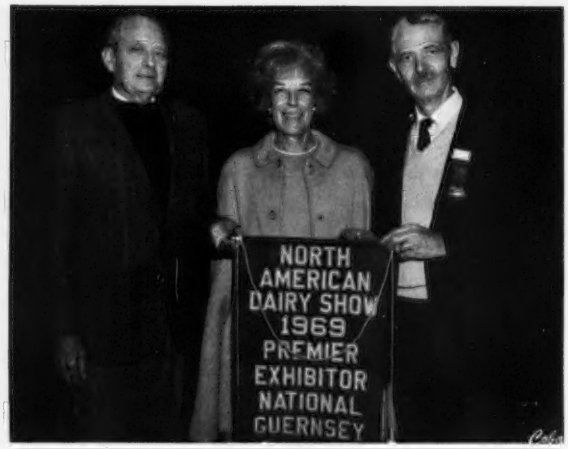

Mr. and Mrs. Henry C. Venier, La Fayette, N. Y., receiving the **Premier Exhibitor** banner from Dr. John L. McKitrick, superintendent of the show.

Owen Lorenz, University of Minnesota, (139) and Tye Henschen, Ohio State, (139).

National 4-H Dairy Cattle Judging Contest

This year's contest was held at the North American Dairy Show, Monday, October 13. This is the 48th year of the contest that started in 1919 and has been continuous with the exception of 1943-1945.

This year, 33 teams participated and the contest was won by Virginia Polytechnic Institute, Blacksburg, with 2109 points. The members of the champion team were Coaches Ron Buffington and Frank Clement, and team members, R. G. Heizer, Jr., Howard Harmon, Ann Etgen and Dale Gardner. In second place was North Carolina with 2090 points. The members of the reserve champion team were Coaches Fred Knott and Howard Stamey and the team members were Sheila Jordan, Billy Grose, Douglas Carrigan and Dale Lutz. The next three places went to Maryland with 2087, New Hampshire with 2053 and Kentucky with 2049.

High in judging Guernseys and winner of the Merryman watch was Tommy Jackson, Route 4, Box 95, Orangeburg, South Carolina. The presentation of the watch was made by Lawrence O. Colebank, acting secretary and official classi-

Cornell University Judging Team that won the J. M. McDonald Trophy for overall champions in the National Intercollegiate Dairy Cattle Judging Contest. Left to right: Lee H. Kilmer, Towanda, Pa., alternate; Dale E. Putnam, Jr., Heuvelton, N. Y.; George W. Trimberger, coach; John F. Fullington, Antwerp, N. Y., and Stevenson W. Close, Jr., Churchville, Maryland.

Lewis Porter, manager of Happy Valley Jersey Farm, Danville, Ky., winner of the **Klussendorf Memorial Trophy.**

The Guernsey booth at the North American Dairy Show. Left to right: Dr. J. L. Albright, Purdue University, Wendell Fuhriman, Tom Franks, Wawaka, Ind., Ed Wright, John Wheeler, Bob McLaughlin, Ron Eberhard, Joyce Jones, Jimmy McLain and Bob Jones.

fier for The American Guernsey Cattle Club. Mr. Colebank also presented the high team in judging Guernseys with Guernsey jugs.

The high individuals in judging all breeds were Sheila Jordan, North Carolina, (714); Andrew Johnson, Florida, (709); Susan Fry, Maryland, (708); R. G. Heizer, Jr., Virginia, (707) and Ann Etgen, Virginia, (706).

In judging Guernseys, the high man was Tommy Jackson, followed by Gale Housley, Tennessee, (147); Ann Etgen, Virginia, (146); Andrew Johnson, Florida, (146), and R. G. Heizer, Jr., Virginia, with 145 points.

Klussendorf Award

The 27th winner of the Arthur B. Klussendorf Memorial Trophy was Lewis Porter, former manager of Rolling Acres Guernsey Farm, Elgin, Ill., and now manager of Happy Valley Jersey Farm, Danville, Kentucky. The trophy is awarded to the cowman in any dairy breed who excels in endeavor, ability and sportsmanship. The award is based on the record throughout the show season.

Former winners of the trophy are: Olaf Kjome, 1937; Paul Jackson, 1938; Gilbert Muir, 1939; Leslie Leonard, 1940; Vernon Hull, 1941; (war years) Neil Heitke, 1947; Jack Spearing, 1948; C. B. MacAdams, 1949; W. S. Watson, 1950; Henry Thomas, 1951; A. C. (Whitie) Thompson, 1952; Merton Sowerby, 1953; Merle Howard, 1954; Arthur G. Clark, 1955; Chris Kampf, 1956; Ellis Knutson, 1957; Al Hayes, 1958; Nelson McCannon, 1959; Buel Jennings, 1960; Duncan MacKenzie, 1961; Woodrow Nunamaker, 1962; Frank "Bo" Chestnut, 1963; Ray Brubacher, 1964; Frank Dale, 1965; Clarence Okerlund, 1966; Carl Bourne, 1967 and Paul Sparrow, 1968.

Edward J. Wright was superintendent of Guernseys; Robert Jones, John Blyholder and Joe Pendergast compiled the points for premier breeder and exhibitor and kept the official records. Wendell Fuhriman helped the judge in the ring and kept the classes moving in an orderly manner. Robert McLaughlin checked in the entries and Ron Eberhard recorded the placings for the clerk of the show. All announcements were capably handled by Richard Kellogg, COBA, and Dick did a great job of keeping the ringside informed on what was happening during the trophy presentations. He gave the first 10 places in each class and introduced the Guernsey Queens.

On hand to pass out ribbons and help with the show were Shari Hammond, National Guernsey Queen; Mary Kay Murphy, National Guernsey Princess; Connie Sue Hubenthal, National Guernsey Princess and Susan Frahm, Michigan Guernsey Queen. All trophy presentation pictures were taken courtesy of Harold Johnson, Advertising and Promotion Manager, COBA, 1224 Alton Darby Road, Columbus, Ohio 43228.

Following is a list of awards:

SENIOR AND GRAND CHAMPION BULL

Woodacres Nances Valiant, Price-Black Farms, Inc., Arrey, N. Mex.

RESERVE SENIOR AND RESERVE GRAND CHAMPION BULL

Lockshore Sultan Rebel, James A. & Alice B. Fish, Hickory Corners, Mich.

JUNIOR CHAMPION BULL

Pomona Acres Prince Hornet, R. E. & N. J. Widman & Families, Fremont, Ohio

RESERVE JUNIOR CHAMPION BULL

Lockshore Foresquire Blend, James A. & Alice B. Fish

SENIOR AND GRAND CHAMPION FEMALE

Housley's C. Ramona, Lee Housley, Riceville, Tenn.

RESERVE SENIOR AND RESERVE GRAND CHAMPION FEMALE

Paula's Viscount Paulette, Henry Leffler & Sons, Marion, Ind.

JUNIOR CHAMPION FEMALE

Valley Set Prince Angie, Russell J. Wenger & Sons, Goshen, Ind.

RESERVE JUNIOR CHAMPION FEMALE

Hanover Hill Dari Pansy, Henry I. Christal, Yorktown Heights, N. Y.

BULL CALF (11)

1, Woodacres Dari Hylite, Atherton W. Hobler, Princeton, N. J.; 2, Lockshore Prince Pat, James A. & Alice B. Fish; 3, Freegrove E. General, John N. Jackson, Jr., Staunton, Va.; 4, Valley Set Prince Hero, Russell J. Wenger & Sons; 5, Valley Set Prince Grandeur, Donald Fruits, Russellville, Ind.; 6, Wagner's S. Pete, Audrey Wagner, Cissna Park, Ill.; 7, Elderwood B Mano, Donald T. Burton, Eagle, Wis.; 8, Flying Acres R Tex, Gordon Kesler & Family, Dunkirk, Ind.; 9, Plain View's O. Supreme, Melvin H. & Ronald M. Wessel, Airville, Pa.; 10, Bunn Aires D Divisor, Robert Bunnell, Fredericktown, Ohio.

YEARLING BULL (11)

1, Pomona Acres Prince Hornet, R. E. & N. J. Widman & Families; 2, Lockshore Foresquire Blend, James A. & Alice B. Fish; 3, Mid Acres F.S. Fireball, David Paris, Franklin, Ind.; 4, Mar-Le-Roy N.S. Nike, Barry L. Workman, Danville, Ohio; 5, Green Slopes Royal Bud, Ned & Virgie McDonald, Imler, Pa.; 6, Price-Black Katies Karl, Price-Black Farms, Inc.; 7, Price-Black Pats Pan, Price-Black Farms, Inc.; 8, Land Of Living B.H. Sidney, J. H. Ayars & Family, Mechanicsburg, Ohio; 9, Liseter Dairimost Emory, Henderson Stockton, Phoenix, Ariz.; 10, Dutch Mill Valors Nero, Roy E. Jacobs & Sons, Sparta, Wis.

BULL, 2 YEARS AND OVER (10)

1, Woodacres Nances Valiant, Price-Black Farms, Inc.; 2, Lockshore Sultan Rebel, James A. & Alice B. Fish; 3, Liseter Beacons Reward, Jean L. A. duPont, Newtown Square, Pa.; 4, Golden Bar Bohemian, Robert Cone, Salem, Ill.; 5, Sarival Dark Mark, William J. Rasmussen, Glendale, Ariz.; 6, Valley Set Prince Albert, Maurice D.

Lipply, Silverlake, Ind.; 7, Elderwood H. Elvin, Donald T. Burton; 8, Walnut Corners T.C. Commando, Robert Cone; 9, Maple Lawn Prince Brent, Donald L. Klamfoth, Canal Winchester, Ohio; 10, Lauchers Jason Bobby, Ralph Laucher & Family, Marion, Ohio.

HEIFER CALF (41)

1, Sniders Gustys Rebecca, Snider Homestead Farm, New Enterprise, Pa.; 2, Mayflowers Dividends Libba, Donald L. Barger, Urbana, Ohio; 3, Riverwood Star's Nancy, David Keefer, Wawaka, Ind.; 4, Rosewood Prince Darling, W. H. Odlum, Roselle, Ill.; 5, Eber-Lea Darling Fern, Randall A. Leis, Farmersville, Ohio; 6, QO Ambassadors Viana, Louis & Lucia Van Selow, Burlington, Wis.; 7, Hanover Hill A. Sammie, Henry I. Christal; 8, Sniders Gustys Patricia, Snider Homestead Farm; 9, Land Of Living BH Nancy Lee, J. H. Ayars & Family; 10, Maple Lawn Darling Honor, Donald L. Klamfoth & Family.

JUNIOR YEARLING HEIFER (40)

1, Belmont View Star Page, H. J. Haga, Fort Valley, Ga.; 2, Housley's C. Jane, Lee Housley; 3, Woodacres Baroness Bella, Atherton W. Hobler; 4, High Meadows Dukes Luxury, Henry C. Venier, La Fayette, N. Y.; 5, Shady Lawn Regal Loanna, Gary Morley, Cincinnatus, N. Y.; 6, Glen Oaks Lassetta, Glen Oaks Farm, Danville, Ohio; 7, Snider's Gusty's Jane, Beth Snider, New Enterprise, Pa.; 8, Sniders Gustys Tottie, Snider Homestead Farm; 9, Lay Laine Dorian's Ruby, Carroll L. Ward, Jr., Astatula, Fla.; 10, Riverside Corporal Nola, Beth Ann Beasley, Franklin, Ky.

SENIOR YEARLING HEIFER (46)

1, Valley Set Prince Angie, Russell J. Wenger & Sons; 2, Hanover Hill Dari Pansy, Henry I. Christal; 3, Eber-Lea Darling Tina, W. Wayne Eberhard, Grove City, Ohio; 4, Fra-Hib R.C. Shirley, Frank E. Franks, Wawaka, Ind.; 5, Spruce Valley Gretchen, Henry C. Venier; 6, Manor Phils Dennise, William R. Powel, III, Ellicott City, Md.; 7, Greystone Dari Maggie, L. S. Riford, Auburn, N. Y.; 8, Valley Acres B.K. Eunice, Debra Ann Blessing, Wrightsville, Pa.; 9, Roxridge Beth's Betty, Mike Derossett, Shelbyville, Ky.; 10, Kingendale Trudy, Mark C. Kingen, Muncie, Ind.

NATIONAL TWO-YEAR-OLD FUTURITY (3)

1, Woodacres Mistress Saltine, Atherton W. Hobler; 2, Blakeford Jack's Vern, Elaine E. Ward, Astatula, Fla.; 3, Park Lawn Nance Dora, Laesch Bros., Normal, Ill.

COW, 2 YEARS AND UNDER 3 (53)

1, Rosewood AM Shirly, W. H. Odlum; 2, Leader's Command Leona, Allen G. Rohrbaugh, New Freedom, Pa.; 3, Lockshore T.C. Rhodann, James A. & Alice B. Fish; 4, Hanover Hill Floss, Henry I. Christal; 5, Woodacres Mistress Saltine, Atherton W. Hobler; 6, Calfees Jolly Vera, Lee Housley; 7, Eber-Lea Darling Bunnie, Walter A. Eberhard & Son, Grove City, Ohio; 8, Myrtledales Star Harbor, George Watts Hill, Rougemont, N. C.; 9, Valley Set Artist Rene, Russell J. Wenger & Sons; 10, Homewood B P B Patty, Atherton W. Hobler.

COW, 3 YEARS AND UNDER 4 (46)

1, Housley's C. Ramona, Lee Housley; 2, Roylann Hopeful Noda, Atherton W. Hobler; 3, Sunnysage Nan Gee Gee, Henry C. Venier; 4, Diversified Dari Fancy, Henry C. Venier; 5, Lockshore B. Davina, James A. & Alice B. Fish.; 6, Sarival Dark Bernadine, William J. Rasmussen; 7, Ansmil D. Judith, Roger H. Corbetta, Millbrook, N. Y.; 8, McDonald Farms Don's Ivadell, Carroll L. Ward, Jr.; 9, Rosewood Top Quantity, W. H. Odlum; 10, Wye Heights Adonis Lace, Thomas G. Wyman, Easton, Md.

COW, 4 YEARS AND UNDER 5 (35)

1, Paula's Viscount Paulette, Henry Leffler & Sons; 2, Housley's C. Merrysong, Lee Housley; 3, Dewan Farms Regal Folly, Henry C. Venier; 4, Cogniac's Charming Verella, Robert D. Sommers & Family, London, Ohio; 5, Lindenhof T.C. Elvira, George Watts Hill; 6, Tannery Hill Fabulous Vera, George Watts Hill; 7, Sunnyside T Juno, Henry C. Venier; 8, Housley's C. Geraldine, Lee Housley; 9, Open Grounds F S Juttie, George Watts Hill; 10, Lay Laine Dorian's Rhodora, Carroll L. Ward, Jr.

COW, 5 YEARS AND OVER (29)

1, Fox Run A.F.C. Faye, Lee Housley; 2, Valley Set K. Ginger, Russell J. Wenger & Sons; 3, Adohr Dorman Jayella, Henry C. Venier; 4, Candy Jewel, Henry C. Venier; 5, Lockshore Masterblend Tanica, James A. & Alice B. Fish; 6, Sun Glow Bev, Atherton W. Hobler; 7, Housley's J. Pixie, Lee Housley; 8, Firview Prince's Mary Jo, Atherton W. Hobler; 9, View Top Command's Jane, Melvin H. & Ronald M. Wessel; 10, Wye Heights Brilliant Jenny, Thomas G. Wyman.

BEST UDDERED COW

CHAMPION

Housley's C. Ramona, Lee Housley

TWO-YEAR-OLDS

1, Rosewood AM Shirly, W. H. Odlum; 2, Woodacres Mistress Saltine, Atherton W. Hobler.

THREE-YEAR-OLDS

1, Housley's C. Ramona, Lee Housley; 2, Roylann Hopeful Noda, Atherton W. Hobler.

FOUR-YEAR-OLDS

1, Paula's Viscount Paulette, Henry Leffler & Sons; 2, Housley's C. Merrysong, Lee Housley.

5 YEARS AND OVER

1, Fox Run A.F.C. Faye, Lee Housley; 2, Valley Set K. Ginger, Russell J. Wenger & Sons.

JUNIOR GET OF SIRE

1, Walter A. Eberhard & Son on get of Lyrene Prince Don, showing Eber-Lea Darling Tina, Eber-Lea Darling Greta, Maple Lawn Darling Honor, and Eber-Lea Darling Fern; 2, Snider Homestead Farm on get of Wileeda Arti M. Gustaf, showing Sniders Gustys Rebecca, Sniders Gustys Patricia, Sniders Gustys Jane and Sniders Gustys Tottie; 3, Russell J. Wenger & Sons on get of Lyrene May Rose Prince, showing Valley Set Prince Angie, Valley Set Prince Gladys, Valley Set Prince Jennie and Rosewood Prince Darling; 4, R. E. & N. J. Widman & Families on get of Lyrene May Rose Prince, showing Pomona Acres Princes Rum, Pomona Acres Princes Jill, Pomona Acres Prince Hornet and Crown Stone Prince's Tiptop; 5, Carroll L. Ward, Jr., on get of Mulhocaway Butterfat Dorian, showing Lay Laine Dorian's Ruby, Lay Laine Dorian's Eulalie, Lay Laine Dorian's Maryland and Lay Laine Dorian's Beulah; 6, Gordon Kesler & Family on get of Grain Meadow D Rex, showing Flying Acres R. Tex, Flying Acres R. Carmen, Flying Acres R. Twiggy and Flying Acres R. Gingersnap.

SENIOR GET OF SIRE

1, George Watts Hill on get of Gayoso View Top Command, showing View Top Command's Jane, Cool Branch T. C. Okra, Lindenhof T.C. Elvira, and Sunnyside T Juno; 2, Lee Housley on get of Housley's J. Champion, showing Housley's J. Felicia, Housley's C. Ramona, Housley's C. Merrysong and Housley's C. Geraldine; 3, Robert D. Sommers & Family on get of High Meadows Charmer, showing Cogniac's Charming Verella, Cogniac's Charming Ethelene, Cogniac's Charming Reta and Cogniac's Charming Taffy; 4, Atherton W. Hobler on get of Lake Louise Patsy's Prince, showing Rockyhill Prince's Bonita, Firview Prince's Mary Jo, Sun Glow Bev and J. L. Princess; 5, George Watts Hill on get of Edisto Farms Flash's Star, showing Open Grounds F S Alameda, Myrtledales Star Harbor, Open Grounds Tricia and Open Grounds F S Juttie; 6, Price-Black Farms, Inc. on get of Norgert's Royal Nance, showing Price-Black Nances Klarisa, Price-Black Nances Jane, Price-Black Nances Emy and Woodacres Nances Valiant; 7, Melvin H. & Ronald M. Wessel on get of Gayoso View Top Command, showing Leader's Command Leona, Lockshore T.C. Rhodann, Blue Clay L.C. Arm and Edgewood T.C. Hannah; 8, Maryland G.B.A. on get of Norgert's Royal Nance, showing Fairview Nance's Hisallie, Sunnysage Nan Gee Gee, Mt. Ararat Nancy Gabrielle and Klondike Nance's Netta; 9, William J. Rasmussen on get of Sarival Eclipse Phil, showing Sarival Dark Mark, Sarival Dark Bernadine, Sarival Dark Minnie and Sarival Dark Minuet; 10, Ralph Laucher & Family on get of Wernida Butterfat Jason, showing Lauchers Jason Bobby, Lauchers Jason Lolipop, Lauchers Jason Dolline and Lauchers Jason Barbara.

BREEDERS SENIOR GET OF SIRE

1, Lee Housley on get of Housley's J. Champion, showing Housley's C. Felicia, Housley's C. Geraldine, Housley's C. Ramona and Housley's C. Merrysong; 2, Robert D. Sommers & Family on get of High Meadows Charmer, showing Cogniac's Charming Verella, Cogniac's Charming Ethelene, Cogniac's Charming Reta and Cogniac's Charming Taffy; 3, Price-Black Farms, Inc. on get of Norgert's Royal Nance, showing Price-Black Nances Klarisa, Price-Black Nances Jane, Price-Black Nances Nadine and Price-Black Nances Emy; 4, William J. Rasmussen on get of Sarival Eclipse Phil, showing Sarival Dark Mark, Sarival Dark Bernadine, Sarival Dark Minnie and Sarival Dark Minuet; 5, Carroll L. Ward, Jr. on get of Mulhocaway Butterfat Dorian, showing Lay Laine Dorian's Rhodora, Lay Laine Dorian's Ruby, Lay Laine Dorian's Eulalie and Lay Laine Dorian's Maryland.

PRODUCE OF DAM

1, Robert D. Sommers & Family on produce of Cogniac's Miss Verta, showing Cogniac's Charming Effie and Cogniac's Charming Verella; 2, Kimberton Hills Farms, Inc., on produce of Kimberton Ch. Myrtle, showing Kimberton Vern Nancy and Kimberton Vern Maybelle; 3, Russell J. Wenger & Sons on produce of Valley Set Financier Audrey, showing Valley Set Prince Angie and Valley Set Vals Arlene; 4, Russell J. Wenger & Sons on produce of Valley Set A. Gene, showing Valley Set Prince Grandeur and Valley Set K. Ginger; 5, Harold Carnahan & Son, Racine, Ohio, on produce of Crescent Lake Gee Gee, showing Sunnysage D. Jill and Sunnysage Nan Gee Gee; 6, Robert Cone on produce of Cones DeKalb Gift, showing Cones Sparkie Bonnie and Cones Sparkie Marriann; 7, William J. Rasmussen on produce of Sarival Titanic Minnie, showing Sarival Dark Minnie and Sarival Dark Minuet; 8, James Allen Cloe, Berry, Ky., on produce of Wampanoag Lady, showing Wampanoag

Beauty and Wampanoag Nance Nancy; 9, R. E. & N. J. Widman & Families on produce of Pomona Acres Star Brandy, showing Pomona Acres Princes Rum and Pomona Acres Princes Jill.

BEST THREE FEMALES
(Any Age, Bred and Owned by Exhibitor)

1, Lee Housley, showing Housley's C. Geraldine, Housley's C. Merrysong and Housley's C. Ramona; 2, Robert D. Sommers & Family, showing Cogniac's Charming Verella, Cogniac's Charming Reta and Cogniac's Charming Ethelene; 3, Kimberton Hills Farms, Inc., showing Kimberton Vern Nancy, Kimberton Vern Maybelle and Kimberton Vern Rosie; 4, James A. & Alice B. Fish, showing Lockshore B. Davina, Lockshore Masterblend Tanica and Lockshore T.C. Rhodann; 5, Thomas G. Wyman, showing Wye Heights Brilliant Jenny, Wye Heights KJ Juniper and Wye Heights Adonis Lace; 6, Russell J. Wenger & Sons, showing Valley Set K. Ginger, Valley Set Artist Rene and Valley Set Prince Angie; 7, Price-Black Farms, Inc., showing Price-Black Nances Klarisa, Price-Black Nances Jane and Price-Black Nances Emy; 8, George Watts Hill, showing Quail Roost E T Eve, Quail Roost E T Star and Quail Roost Command Effie; 9, Walter A. Eberhard & Son, showing Eber-Lea Fancy Carmel, Eber-Lea Darling Bunnie and Eber-Lea Brilliant Dazzle; 10, W. H. Odlum, showing Rosewood Prince Darling, Rosewood AM Shirly and Rosewood Top Quantity.

STATE HERD

1, New York; 2, Tennessee; 3, Indiana; 4, Pennsylvania; 5, North Carolina; 6, Michigan; 7, Arizona; 8, Maryland; 9, Ohio; 10, Illinois.

PREMIER BREEDER
James A. & Alice B. Fish

PREMIER EXHIBITOR
Henry C. Venier

Two More First Prize Winning Groups

First prize best three females, winners of the Bill Jones Trophy, shown by Lee Housley, Riceville, Tennessee. Left to right: Housley's C. Geraldine, Housley's C. Merrysong and Housley's C. Ramona.

First prize breeders senior get of Housley's J. Champion, shown by Lee Housley, Riceville, Tennessee. Left to right: Housley's C. Geraldine, Housley's C. Merrysong, Housley's C. Felicia and Housley's C. Ramona.

NEW RESERVED PREFIXES

The herd prefixes listed below have recently been reserved for the exclusive use of the owner in naming his registered Guernseys.

PREFIX	RESERVED FOR
Arbys Acres	Arby Rowley Swift, Cuba, New York
Beaver Brook	Arne & Nancy Timonen, Sturgeon Lake, Minnesota
Brand Creek	Tommy Branstetter, Hardyville, Kentucky
Cedar Maple	Kenneth Barnett & Family, Effingham, Kansas
D Ridge	Roland Kienast, Iron Ridge, Wisconsin
Ericdale	Thomas Erickson, Athens, Wisconsin
Flaherty Flat	Bruce Thompson, Ryegate, Montana
J BS Golden	Johnnie B. Aldridge, Nortonville, Kentucky
Kerene Acres	Kenneth Miller, Ridgeland, Wisconsin
Maple Flat	Danner Bros., Elkins, Arkansas
Marque	Marvin Q. & Mary E. Sanner, Gettysburg, Pennsylvania
Martyacres	Allan & Karan Martinoni, Petaluma, California
Mendecliff	Clifford E. Mendenhall, Sheridan, Oregon
Norlin Farm	Norman Rohm, Seymour, Wisconsin
Penn Rise	Ralph D. Bitler, Peach Bottom, Pennsylvania
Perrindale	Fred D. Perrin, Ogdensburg, New York
Pine Slope	Peter Leschisin, Turtle Lake, Wisconsin
Russ Be	Russell F. Mavis, Custer, Michigan
Sunrise Valley	Arlyn Fossum, Waterville, Iowa

A herd prefix will be reserved upon request, providing the name has not been previously used by another breeder. Write the Herd Register Division and they will check and advise you if the prefix can be reserved.

Unless you reserve a prefix, you have no assurance it will not be used by someone else.

Dr. Henry H. Thomas, Jr. Joins Goodyear Atomic Staff

DR. HENRY H. THOMAS, Jr., son of Mr. and Mrs. Henry Thomas, East River Road, Cortland, N. Y., formerly a research assistant, Penn State University, has joined the staff at Goodyear Atomic, Corp., in Ohio.

Dr. Thomas is a graduate and holds a Ph.D. degree from Syracuse University. He spent one year at Research at Penn State. Since his graduation from Syracuse in 1962, he has served as research assistant in the Metallurgy Department from 1962-1964; research assistant in the Chemistry Department, 1964-1965, and as teaching assistant from 1965-1968.

Henry and his wife have two sons, James and Scott, and are residing at Waverly, Ohio.

Subscribe to the Guernsey Breeders' Journal

National Junior Show

One Of The Largest Of All Times . . . . . 92 Head And 12 State Herds – Quality Is Outstanding

Sniders Gustys Rebecca Shown By Beth Snider Takes Junior Champion And Is First In The Open Show In A Class Of 41 Heifer Calves

Paula's Viscount Paulette Shown By Martin Leffler Wins Senior And Grand Champion Honors And Tops The Class Of 35 Four-Year-Olds And Is Reserve Senior And Reserve Grand Champion In The Open Show

Housley's J. Pixie Is Reserve Senior Champion For Gale Housley

Fra-Hib T. C. Shirley Takes Reserve Junior Champion For Frank E. Franks

Indiana Has Top Junior State Herd

THE NATIONAL JUNIOR Guernsey Show was held Tuesday, October 14, in conjunction with the National Guernsey Show, North American Dairy Cattle Show, Columbus, Ohio. This year 92 head were paraded before Judge Clyde Chappell, Knoxville, Tenn., and Consultant Judge Dr. Charles L. Norton, Manhattan, Kansas. As in previous years the winners in this strong junior show gave a good account of themselves in the open show.

In a class of nine heifer calves, Judge Chappell found his junior champion female. This calf, Sniders Gustys Rebecca, shown by Beth Snider, New Enterprise, Pa., went on to top a good class of 41 in the open show. In second place in this heifer calf class was Riverwood Star's Nancy, shown by David Keefer, Wawaka, Indiana. The third place was won by Randall A. Leis, Farmersville, Ohio, with Eber-Lea Darling Fern, a daughter of Lyrene Prince Don, he sire of the first place junior get in the open show. Clyde placed his first place calf on top because of more overall style, stronger forerib, better front feet and nicer rear pasterns. The heifer in second was over the one in third because she was nicer from hips to pins and cleaner in the throat and neck.

In a class of 15 junior yearling heifers, first place went to Housley's C. Jane shown by Gale Housley, Riceville, Tennessee. "Jane" placed second in a class of 40 junior yearlings in the open show. In second place was Sniders Gustys Tottie shown by Berneta Snider, New Enterprise, Pa., and third place went to Beth Ann Beasley, Franklin, Ky., on Riverside Corporal Nola. The first place junior yearling was placed up because of more breed character, strength of loin, smoothness in rump and better hind legs. Two went over three because she showed greater length of body, straighter on rear legs and more strength in the crops. Three had a slight advantage in shoulders and was taller with more length of body than the junior yearling in fourth place.

Paula's Viscount Paulette, senior and grand champion of the National Junior Show, winner of the Afton Farm Trophy, shown by Martin Leffler, Marion, Indiana.

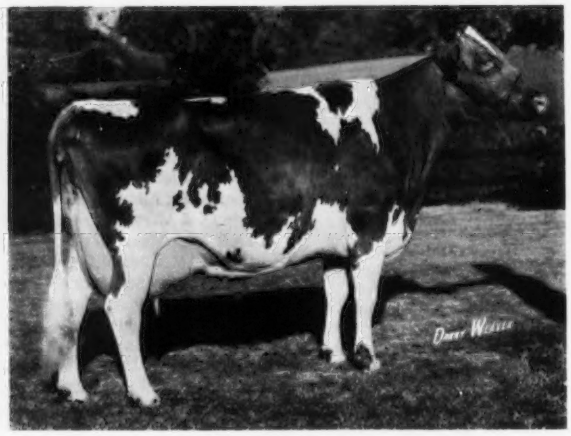

Housley's J. Pixie, reserve senior champion of the National Junior Show, shown by Gale Housley, Riceville, Tennessee.

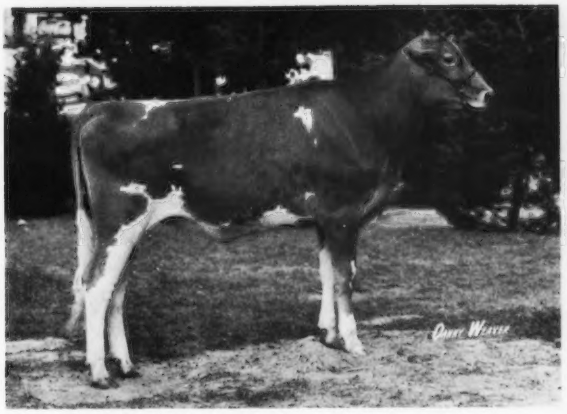

Sniders Gustys Rebecca, junior champion of the National Junior Show, shown by Beth Snider, New Enterprise, Pennsylvania.

Fra-Hib T. C. Shirley, reserve junior champion of the National Junior Show, shown by Frank E. Franks, Wawaka, Indiana.

It was in a class of 23 senior yearlings that Judge Chappell found his reserve junior champion in Fra-Hib T. C. Shirley, a "Top Command" daughter shown by Frank E. Franks, Wawaka, Indiana. In second place was Valley Acres B.K. Eunice shown by Debra Ann Blessing, Wrightsville, Pennsylvania. Third place was won by Roxridge Beth's Betty shown by Mike Derossett, Shelbyville, Kentucky. Clyde placed his top heifer up because of more width of chest, more depth of body and greater length and stretch. He felt his senior yearling in second went over the one in third because of more smoothness over the top line, greater width through the chest and more correct on rear legs.

There were 14 two-year-olds paraded before Judge Chappell and the large ringside. First place went to Lauchers Jason Lolipop, shown by Connie Sue Laucher, Marion, Ohio. In second place was Dalark Valor Jo Ann Hefa, a Metzger Farms Transfer Valor daughter shown by Dale Clark, Hastings, Michigan. The third place went to Sunny Da B. Lena, a Burger's Place Billy daughter shown by Myrna Gierhart, Bryant, Indiana. Judge Chappell gave his second place cow an advantage in length of body but felt his animal in first place had greater strength, more smoothness over the top and more width and heighth of fore udder. He placed two over three because of heighth at the withers, balance of fore udder, greater length of body and more breed character.

In a class of 15 three-year-old cows, first place went to Mt. Ararat Nancy Gabrielle, shown by Lucenda Ware, Port Deposit, Maryland. In second place was Muehling Meadows T. Flo, shown by Jean Ann Schuth, Fort Atkinson, Wis., and in the third spot was Bittersweet G. Beatrice shown by Allen W. Stickley, Bluff City, Tennessee. Clyde gave his animal in first place an advantage in heighth more depth in the chest and more body capacity. He especially liked her teat placement and heighth of rear udder. He placed two over three on account of more smoothness over the top, especially on the move, better fore udder attachment and more quality of udder. Three went over four on breed character, greater spring of forerib and more length overall.

It was in a strong class of 15 cows, four years and over, that Judge Chappell found both his senior and grand champion and his reserve senior champion females. In first place and senior and grand champion of the show was Paula's Viscount Paulette, shown by Martin Leffler, Marion, Indiana. "Paulette" was later shown by Mervel Leffler in the open show and she won her class as a four-year-old and went on to win reserve senior and reserve grand of the open show. In second place was the aged cow, Housley's J. Pixie shown by Gale Housley, Riceville, Tennessee. The third place went to Bittersweet V. Nectar, shown by Fred W. Stickley, Bluff City, Tennessee. The cow in first place had an advantage in size and overall balance. She was deeper through the chest, more correct on the floor of udder and had greater spring of rib and more dairy character. He placed two over three because of more width and heighth of rear udder, more smoothness especially at the tail setting, and because she was cleaner in the throat and neck.

Greyble L. McFarland, Indianapolis, Ind., presenting the **Afton Farm Trophy** to Martin Leffler, Marion, Ind., for grand champion of the Junior Show, Paula's Viscount Paulette, with Mary Kay Murphy, Tully, N. Y., Shari Hammond, Hickory Corners, Mich., and Susan Frahm, Frankenmuth, Michigan.

The Afton Farm Trophy was presented by Greyble L. McFarland, Indianapolis, Ind., to Martin Leffler, exhibitor of Paula's Viscount Paulette, senior and grand champion of the show.

There were 12 junior Guernsey state herds, three more than were shown last year. First place went to Indiana, followed in line by Tennessee, Maryland, New York, Pennsylvania, Wisconsin, Ohio, Michigan, Virginia, Illinois, Kentucky and North Carolina.

Each year attractive banners have been donated for the individual classes and are presented to the winners of each class. The following farms donated banners: **Eber-Lea Farm**, heifer calf class; **Raemelton**, junior yearling class; **Franchester Farms, Inc.**, senior yearling class, **Wacalu**, the two-year-old class; **Cogniac**, the three-year-old class, and **Oberland**, the class for cows, four years and over.

Following is a list of awards:

SENIOR AND GRAND CHAMPION FEMALE

Paula's Viscount Paulette, Martin Leffler, Marion, Ind.

RESERVE SENIOR CHAMPION FEMALE

Housley's J. Pixie, Gale Housley, Riceville, Tenn.

JUNIOR CHAMPION FEMALE

Sniders Gustys Rebecca, Beth Snider, New Enterprise, Pa.

RESERVE JUNIOR CHAMPION FEMALE

Fra-Hib T. C. Shirley, Frank E. Franks, Wawaka, Ind.

HEIFER CALF (9)

1, Sniders Gustys Rebecca, Beth Snider; 2, Riverwood Star's Nancy, David Keefer, Wawaka, Ind.; 3, Eber-Lea Darling Fern, Randall A. Leis, Farmersville, Ohio; 4, Silver Leaf Patty, Wyatt Smith, College Grove, Tenn.; 5, Lyrene Fargo Immure, Carol Hunsberger, Ionia, Mich.; 6, Spring Star's Cassie, Laura Ann Garrett, Rockville, Md.; 7, Wampanoag Nance Lisa, James Allen Cloe, Berry, Ky,; 8, Shady Heitz Div Nellie, David Akers, Cool Valley, Ill.; 9, Green Valley's Cor Nora, Patsy Coots, Finchville, Ky.

JUNIOR YEARLING HEIFER (15)

1, Housley's C. Jane, Gale Housley; 2, Sniders Gustys Tottie, Berneta Snider, New Enterprise, Pa.; 3, Riverside Corporal Nola, Beth Ann Beasley, Franklin, Ky.; 4, Hillcrest Inezs Candy, Rudd Wetherwax, Wyoming, N. Y.; 5, Pomona Acres F. Maiden, Susan M. Widman, Fremont, Ohio; 6, Fra Mar Princess Sunny, Mary Sowerby, Princeton, N. J.; 7, Kerr Hill Jewel, John Cleland, Rochester, Ind.; 8, Sniders Gustys Jane, Beth Snider; 9, GeraLeeJo Dimity's Joy, Jenny Lee Rimmer, Troutman, N. C.; 10, Woodworths Emporer Melinda, Mike Morris, Vermontville, Mich.

SENIOR YEARLING HEIFER (23)

1, Fra-Hib T. C. Shirley, Frank E. Franks; 2, Valley Acres B.K. Eunice, Debra Ann Blessing, Wrightsville, Pa.; 3, Roxridge Beth's Betty, Mike Derossett, Shelbyville, Ky.; 4, Flemingdale Darimost Rosette, Sharon A. Fleming, Cortland, N.Y.; 5, Wampanoag Ni Janet, Randall Gene Cloe, Berry, Ky.; 6, Zinnias King Hal Misty, Gail Nunley,

State Junior Groups

Winning Indiana State Junior Herd: Left to right, Mark Kingen, Muncie; Connie Sue Hubenthal, Lucerne; David Kingen, Muncie; John Cleland, Rochester; Myrna Gierhart, Bryant; Martin Leffler, Marion; Rose Loveless, Cromwell; Dan Mithoefer, New Palestine; Frank E. Franks, Wawaka, and David Keefer, Wawaka.

Third place **Maryland State Junior Herd:** Left to right, Laurie Garrett, Rockville; Nancy Barton, Queen Anne; Lee Debnam, Upperco; Linda Barton, Queen Anne; Lucenda Ware, Port Deposit; Grace Fielder, Bel Air, and William Schnebly, Clear Spring.

Sixth place **Wisconsin State Junior Herd:** Left to right, Pat Jenkins, Sparta; Dan Jacobs, Sparta; Tom Zastoupil, Tomah, and Jean Ann Schuth, Fort Atkinson.

State Junior Groups

Seventh place **Ohio State Junior Herd:** Left to right, Randy Leis, Farmersville; Jim Hurst, Jr., Blanchester; Sue Widman, Fremont; Laura Richards, Sullivan; Tom Low, Marysville; Connie Laucher, Marion; Tim Place, Wapakoneta; Ethel Hintz, Bellevue; Mike Widman, Fremont, and Mike Burns, Milford Center.

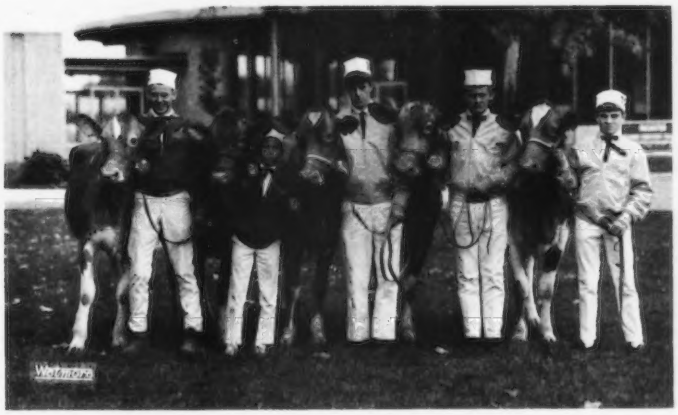

Ninth place **Virginia State Junior Herd:** Left to right, Bill Walton, Richmond; Bobby Alvis, Richmond; Howard Harmon, Staunton; Joe Jackson, Staunton, and Lynn Brubaker, Dayton.

Twelfth place **North Carolina State Junior Herd:** Left to right, Mary Ann Fleming, Statesville; Gerald Rimmer, Troutman; Jenny Rimmer, Troutman; Clair Stokes, Linwood, and Gilbert Myers, Jr., Cleveland.

Riceville, Tenn.; 7, Spring Brook P. Poppy, Jane Barton, Queen Anne, Md.; 8, Villa-Way Nances Pretty, Laura J. Richards, Sullivan, Ohio; 9, Kingendale Trudy, Mark C. Kingen, Muncie, Ind,; 10, Crown Stone Princes Tiptop, William S. Schnebly, Clear Spring, Md.

COW, 2 YEARS AND UNDER 3 (14)

1, Lauchers Jason Lolipop, Connie Sue Laucher, Marion, Ohio; 2, Dalark Valor Jo Ann Hefa, Dale Clark, Hastings, Mich.; 3, Sunny Da B. Lena, Myrna Gierhart, Bryant, Ind.; 4, Lake Louise N.F. Coronet, Jeanette Goeringer, Dallas, Pa.; 5, Penn Del Count's Anna Bell Lee, Mark Witmer, Willow Street, Pa.; 6, Maple Springs Star Lottie, Laura Ann Garrett; 7, Greystone C V Daisy, Christel Ripley, Cortland, N. Y.; 8, Kingendale B. Clover, David Kingen; 9, Lone Acre's Hal's Toni, Patricia Ann Jenkins, Sparta, Wis.; 10, Douglaston Nance B Durie, Daniel E. Whitmer, Fulton, N. Y.

COW, 3 YEARS AND UNDER 4 (15)

1, Mt. Ararat Nancy Gabrielle, Lucenda Ware, Port Deposit, Md.; 2, Muehling Meadows T. Flo, Jean Ann Schuth, Fort Atkinson, Wis.; 3, Bittersweet G. Beatrice, Allen W. Stickley, Bluff City, Tenn.; 4, Fairview Nance's Hisallie, Grace E. Fielder, Bel Air, Md.; 5, Wawasee F.S. Leah, Rose Marie Loveless, Cromwell, Ind.; 6, Muehling Meadows TD Filia, Karen Muehling, Cissna Park, Ill.; 7, Sandcut Andy Tammy, Connie Sue Hubenthal, Lucerne, Ind.; 8, Hi Dels Wilkie, Blaine E. Martin, Oklahoma City, Okla.; 9, Gray Haven Stars Candy, Ethel Hintz, Bellevue, Ohio; 10, McDonald Farms Duke's Inga, Wayne K. Subject, Cuba, N. Y.

COW, 4 YEARS AND OVER (15)

1, Paula's Viscount Paulette, Martin Leffler; 2, Housley's J. Pixie, Gale Housley; 3, Bittersweet V. Nectar, Fred W. Stickley, Bluff City, Tenn.; 4, Grindl Starlight Fortune, William Seager, Prattsburg, N. Y.; 5, Toma Gee, Thomas Zastoupil, Tomah, Wis.; 6, Greystone Fame's Lena, Emy Joe Bellenfant, College Grove, Tenn.; 7, Liseter Flaming Alma, Barton K. Snider, New Enterprise, Pa.; 8, Lyrene P. Ivy, Carol Hunsberger; 9, Sniders Acme's Lady Ann, Birch Snider, New Enterprise, Pa.; 10, Crown Stone Brilliant Queen, William S. Schnebly.

JUNIOR STATE HERD

1, Indiana; 2, Tennessee; 3, Maryland; 4, New York; 5, Pennsylvania; 6, Wisconsin; 7, Ohio; 8, Michigan; 9, Virginia; 10, Illinois.

New Members

The following Guernsey breeders have been accepted as members of The American Guernsey Cattle Club:

CALIFORNIA: Charles R. Feaver, 11370 Elder Avenue, Hanford, recommended by Fresno State College.

KENTUCKY: Walter B. Worthington, Route 1, Mays Lick, recommended by Dr. L. F. Beasley.

MINNESOTA: Mr. & Mrs. Elmer Grabau & Family, Route 2, Preston, recommended by Wilbert H. Smith.

PENNSYLVANIA: Ralph D. Bitler, Peach Bottom, recommended by Jean L. A. duPont.

WISCONSIN: William Lee Schlomann, Route 1, Tony, recommended by Clinton Nelson.

18th Green Meadow Sale

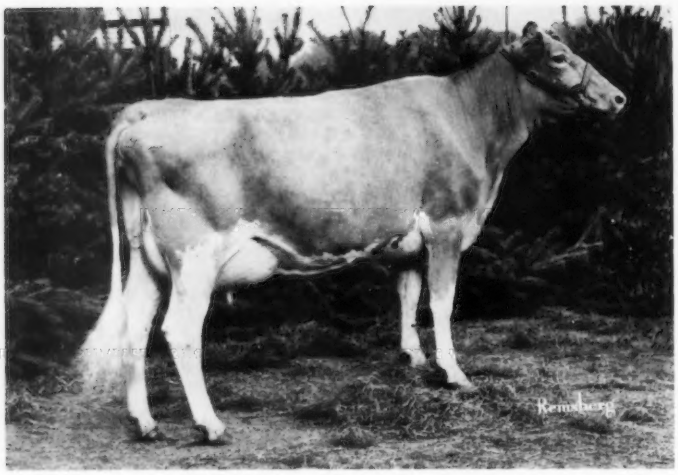

Holliknoll Billy's Verna, top selling animal in the Green Meadow Sale at $3,000, consigned by Edwin Merryman, Sparks, Md., and purchased by Sordoni Sterling Farms, Inc., Harveys Lake, Pennsylvania.

Summary

No. Head	Total	Average
51 Females	$41,525	$814.21
5 Bulls	3,250	650.00
56	$44,775	$799.55

THE 18TH GREEN MEADOW SALE was held at Sordoni Sterling Farms, Inc., Harveys Lake, Pa., on Monday, October 20. The Sordoni Farms were started by the late Senator Andrew J. Sordoni in 1936 and today this most beautiful farm, consisting of 4,900 acres and one of the most modern up-to-date housing facilities found anywhere, provided an ideal setting for this sale. On the evening prior to the sale, refreshments and cocktails were furnished by The Merryman Company, Sparks, Md., and by the Sordoni family. The delicious buffet dinner was catered by the Sterling Hotel, Wilkes Barre, Pa., and Bill, George and Steve Sordoni and the Sordoni family were most gracious hosts for this occasion.

The 56 head sold for $44,775 or an average of $799.55 per head. Prior to the start of the sale, Steve Sordoni made a brief and appropriate welcome to those in attendance.

The top of the sale was Holliknoll Billy's Verna, consigned by Edwin Merryman, Sparks, Md., and purchased by Sordoni Sterling Farms, Inc., for $3,000. The contending bidder on this "Billy" daughter, out of a Holliknoll Captain daughter, was High Meadows Farm, La Fayette, New York. "Billy's Verna" was purchased by Edwin as an open heifer in the Holliknoll Dispersal, September 19, 1966, and she calved September 3 and had milked up to 55 pounds and looked the part. Sordoni Sterling Farms, Inc., had purchased another cow from Edwin and this cow, Gerar Ballerina, was added to the herd in August, 1968. "Ballerina" was first three-year-old and senior and grand champion for Edwin at the 1967 National Junior Show.

The second high and top bred heifer was Hanover Hill Dari Pansy that was bred and consigned by Henry I. Christal, Yorktown Heights, N. Y., and purchased by Mulligan Farm, Inc., Avon, N. Y., for $2,150. "Pansy" was the 1968 All-American Heifer Calf, first senior yearling and junior champion, New York State Fair, 1969, and reserve junior champion, National Guernsey Show, 1969.

The third high of the sale was a bred heifer, Mulhocaway Juno Hopknot, consigned by Lee Paulmier, Rosemont, N. J., and purchased by Bernard O. Snider, New Enterprise, Pa., for $1,500. "Hopknot" is by Mulhocaway Bon Jupiter out of a daughter of Mulhocaway Butterfat King Hal.

The fourth high of the sale was Brookberry Billy's Bliss, a "Billy" daughter out of a daughter of McDonald Farms Jolly Venture. She was consigned by Henry I. Christal and purchased for $1,375 by Dennis C. Wolff, Pen-Col Farm, Millville, Pennsylvania.

Six others to sell for $1,000 or more are: Western Glow Princess Tammy, bred and consigned by Western Glow Farms, Inc., Bow, Wash., and sold to Kellogg Farm, Michigan State University, Hickory Corners, Mich., for $1,250; Kellogg Nances Prince, top bull of the sale, consigned by Michigan State University and purchased by

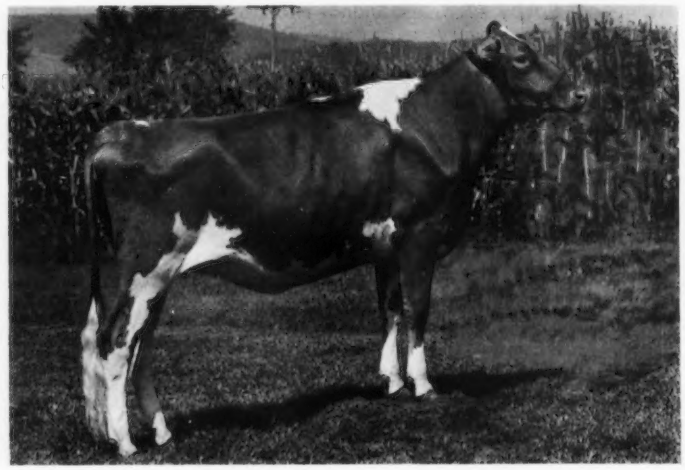

Hanover Hill Dari Pansy, second high and top bred heifer in the Green Meadow Sale at $2,150, bred and consigned by Henry I. Christal, Yorktown Heights, N. Y., and purchased by Mulligan Farm, Inc., Avon, New York.

Lyle Hunsberger, Ionia, Mich., for $1,050; Lindeans Champion Helen, bred and consigned by Floyd M. Sandell, Bellingham, Wash., and purchased for $1,000 by Atherton W. Hobler, Woodacres, Princeton, N.J.; Markwell Dame Julie, a Mulhocaway Butterfat Dispatch daughter, bred and consigned by Marvin Van Mersbergen, Lynden, Wash., and purchased for $1,000 by Ray Goeringer, Dallas, Pennsylvania. Leslie A. Goeringer, daughter of Ray and Nancy, purchased Olympic View B. Sussan, consigned by Myron W. Lancaster, Sequim, Wash., for $1,100. Harry Blessing and Sons, Wrightsville, Pa., selected Lynacrest Darimosts Lily, consigned by Roland Williams, Green Pastures Farms, Inc., Homedale, Idaho, for $1,000.

The sale was managed by The Merryman Company, Sparks, Maryland. John B. Merryman was the auctioneer; William H. Juzi, business manager, Pennsylvania G.B.A., Camp Hill, read the pedigrees; Dave Younger, Hanover Hill Farm, Yorktown Heights, N. Y., Lee Yost, Wyno Farms, Inc., Muncy, Pa., and George W. "Dutch" Snyder, worked the ring. John F. Blyholder, Pennsylvania G.B.A., and Jeremy Marshall passed the slips and Kitty Merryman and Martha Snyder, Saint Johns, Pa., clerked the sale.

Following is a list of animals selling for $350 or more:

Harry Blessing & Sons, Wrightsville, Pa.
Lynacrest Darimosts Lily $1,000
Henry Borden, King, Ontario, Canada
Jamaica Leader's Blossom 925
John L. Brackman & Sons, Canton, Pa.
Shady Lawn Farms K Lenas Ida . 525
Austin A. Cheney, Litchfield, Conn.
Cliff Dell D Emma 600
Byon E. Cook, Dallas, Pa.
Nyala Superior Jennie 425
J. H. Crang, Newmarket, Ontario, Canada
Circleview Darimosts Bonny 800
Meadow Green C L Heros Millie . 450
Hermitage View Destiny Dolly .. 750
Sunny Meadows Ray Maria 700
Meetinghouse Breezy J Tarbloom 550
K Dale Galores Graceful 500
Gilbert R. Farrington, West Willington, Conn.
Lyrene Princes Maxine 900
Lyrene Duchess Sprite 550
Wawasee Hals Debbie 875
Shady Lawn Farm Nances Iris ... 575
Herman Ginder, Mt. Joy, Pa.
Wilsona Dolly Bonus (Bull) 450
Leslie A. Goeringer, Dallas, Pa.
Olympic View B Sussan 1,100
Ray Goeringer, Dallas, Pa.
Markwell Dame Julie 1,000
A. V. & C. L. Gundy, Newmarket, Ont., Canada
Graysmarsh B. Primrose 650
Clarence Hack & Sons, Berwick, Pa.
Rolling Acres Success Lulu 550
Clarence Harnish, Lancaster, Pa.
Hill Girt Darimost Celle 650
Atherton W. Hobler, Princeton, N. J.
Lindeans Champion Helen 1,000
Lyle Hunsberger, Ionia, Mich.
Lynworth Nance's Bess 975
Kellogg Nances Prince (Bull) 1,050
Kellogg Farm, Hickory Corners, Mich.
Western Glow Princess Tammy .. 1,250
Guy A. McFarland, Indianapolis, Ind.
Lindenhof Elviras Thor (Bull) ... 500
Mulligan Farm, Inc., Avon, N. Y.
Hanover Hill Dari Pansy 2,150
Ideals Fernandos Primrose 550
Harry S. Mumma, Manheim, Pa.
Liseter Billys Flowerette 525
Maple Terra T Fay 575
Mary Kay Murphy, Tully, N. Y.
Wilsona S Janelle 975
John W. Painter, Easton, Pa.
Lindenhof Nance Maria 675
Leonard I. Pett, Ilion, N. Y.
Brooknill C.A. Essie 625
Tannery Hill T.C. Ypsilanti 600
Edward Scott, Jr., Lafayette, N. J.
Aukema Dairy Hornet Greta 800
Sunny Meadows Chiefs Louise ... 550
Ideal's Trion's Beta 600
Bernard O. Snider, New Enterprise, Pa.
Brooknill Prince Geronimo (Bull) 750
Mulhocaway Juno Hopknot 1,500
Ridgecroft Fab Camille 525
Nyala Foremost Kitty 400
Applebrook Billys Gerlie 625
George W. Snyder, Saint Johns, Pa.
Norren Nance's Audrey 650
Lookwell Champ Lorna 525
Pine Grove Forward Patti 550
Sordoni Sterling Farms, Inc., Harveys Lake, Pa.
Ideals S R K Margo 700
Ideals Factors Peggy 700
Twin Birch B's Sandy 1,350
Holliknoll Billy's Verna 3,000
Lee Southard, Cato, N. Y.
Oberland Princes Jean 600
Robert S. Warriner, Springville, Pa.
Edinham Nance Daisy 950
Dr. M. L. Weldy, Goshen, Ind.
Brooknill Fames Frolic 925
Ridgecroft Fab Belle 500
Melvin H. Wessel, Airville, Pa.
Liseter Billy Moonshot (Bull) ... 500
Dennis C. Wolff, Millville, Pa.
Brookberry Billy's Bliss 1,375
Green Pastures D. Ina 725

Terra Vista Dispersal

By Virgil C. Weaver

Summary

No. Head	Total	Average
84 Females	$27,505	$327.45
(2 calves under 3 mo. s.w.d.)	140	70.00
84	$27,645	$329.10

AUGUST 16 MARKED the end of 30 years of breeding Guernseys for the Harry Bainter Family, owners of Terra Vista Farm, Goshen, Indiana. The cattle were well presented and appreciated by a crowd of about 275 who attended the dispersal.

Eighty-four head sold for a total of $27,645 with an average of $329.10. The highest selling animal was Abbelea Farms Fore Lena, a big stretchy, dairy-like three-year-old daughter of Yellow Creek S. Fortune that sold for $1,050. "Fore Lena" was purchased by Melvin E. Yoder, Montezuma, Ga., for his Flint River Farm.

Second high animal was Terra Vista G. Sophia, a two-year-old, showing great promise and started well on a good two-year-old record. Sired by Yellow Creek Bft. Gypsy King, out of an 11,500 pounds milk daughter of Metzger Farm Transfer Valor, "Sophia" sold for $1,000 to Frank M. and Helen J. Hubenthal and Family, Lucerne, Indiana.

The high buyers were William B. Guard and William E. Daugherty, Jr., Pennville, Ind., taking seven head for $2,955. Dale Martin, Wakarusa, Ind., took four head for a total of $1,790; Max Weldy and Family, Goshen, a new breeder, four head for $1,270; Donald Bachman and Family, Minonk, Ill., six head for $1,020. Lewis and Joe Martin, Goshen; Richard Schneider and Family, Bellevue, Ohio, and Verlin E. Haarer, Shipshewana, Ind., took three head each.

The sale was managed by the Elkhart County Guernsey Breeders' Association. Romayne Sherman, Goshen, was auctioneer, with Oscar R. Weaver reading pedigrees. Dwight Miller and Henry Leffler served as ringmen. Much credit goes to Barbara Bainter who was responsible for the catalog.

Following is a list of animals selling for $350 or more:

Daniel M. Beachy, Millersburg, Ind.
U Creek G.K. Hollisrose ..... $ 360
Terra Vista Polly 420
P. J. Bontrager & Son, Middlebury, Ind.
Terra Vista P. Missy 350
Kelsie Chism, Amboy, Ind.
Wilhilnor Valor Pet Pansy 375
William B. Guard & William E. Daugherty, Jr., Pennville, Ind.
Terra Vista Holly 375
Terra Vista Laura 500
Owen's Place J. Monza 500
Golden Hills Hero's Wanda 550
Terra Vista P. Pansy 360
Abbelea Farms Gay Lillian 440
Verlin E. Haarer, Shipshewana, Ind.
Terra Vista Lottie 460
Terra Vista Victoria 410
Frank M. & Helen J. Hubenthal, Lucerne, Ind.
Terra Vista G. Sophia 1,000
Dale Martin, Wakarusa, Ind.
Terra Vista Dolly 540
Elmarlo R.S. Judy 400
Terra Vista P Countess 350
Wilhilnor Valor Bessie Bertha ... 500
Lewis & Joe Martin, Goshen, Ind.
Mulhocaway Happy Elfin 575
Terra Vista L Pocahontas 425
Maple Row Belles Pearl 360
Maurice Metzger, Claypool, Ind.
Wilhilnor Valor Romey Ruth 450
Wilhilnor Val Hyacinth Flower .. 570
John W. Patton, Albion, Mich.
Terra Vista Geraldene 450
Wilbur Patton, Albion, Mich.
Terra Vista P Marlo 585
Richard Schneider & Family, Bellevue, Ohio
Metzger Farms Valor Sonya 650
Terra Vista L.P. Lola 425
Ben M. Shirk, Goshen, Ind.
Maple Lawn Betsy 585
Edward Smith, Cassopolis, Mich.
Terra Vista P. Shellie 400
Dr. G. W. Snider, Milford, Ind.
Terra Vista F. Dawn 500
Harold & Stella Sutter & Son, Kouts, Ind.
Terra Vista P. Endora 450
Terra Vista Patricia 490
Kenneth Vogt & Son, Albion, Mich.
Terra Vista Mona 375

Dale Ward, Elkhart, Ind.
Terra Vista P. Love 370
Dr. M. L. Weldy, Goshen, Ind.
Terra Vista Susanne 575
Terra Vista L.P. Syvil 400
Max Weldy & Family, Goshen, Ind.
Terra Vista Ellie 360
Indian Lore Kip Glenna 360
Melvin E. Yoder, Montezuma, Ga.
Abbelea Farms Fore Lena 1,050

10th Buckeye Quality-Production Sale

By Ronald D. Eberhard

Summary

No. Head	Total	Average
25 Females	$8,110	$324.40
2 Bulls	685	342.50
27	$8,795	$325.74

THIRTY-THREE HEAD made up the 10th Buckeye Quality-Production Sale on September 12, at the beautiful Bryn Du Farms, Granville, Ohio. Twenty-seven registered animals averaged $325.74, while six grades averaged $216.66. Two bulls averaged $342.50.

Mrs. Sallie J. Sexton graciously offered the use of the farm as the site, since the Delaware Fairgrounds is unavailable during September. The facilities were in tip-top shape at the beef feeding operation; it was made for a sale and we appreciate the service.

Top of the sale was a heavy springing two-year-old, Kem-Mar Omega, purchased for $610 by Dr. and Mrs. Roger Henderson and James Thomas and Family, Star Tip Farm, Galloway. Contending on this Mayflowers Duchess Fame daughter, from Eugene Fisher, London, was Mrs. Charlotte Dillon, Bellevue.

Second high at $480 was a Very Good daughter of Ansmil Julietta Royal Majesty, recently fresh with her second calf, Ansmil M. Ocean Flower, and was consigned by Raemelton Farm Dairy and purchased by a 4-H'er Roger Parker, Hilliard.

The sale was managed by The Ohio Guernsey Breeders' Association, Worthington, with Ron Eberhard handling the announcements. John Andrews, Beach City, cried the sale and helped the clerk, Don Elliott, with some of the pre-sale arrangements.

Jim Carnahan, Racine, and Ralph Turley, Mansfield, worked the ring and E. J. Rinehart, Galion, passed the slips.

Following is a list of animals that sold for $350 or more:

Edward L. Clapp, Spencer, Ohio
Sun Rise Vale's Daisy's Nancy $450
Mrs. Charlotte Dillon, Bellevue, Ohio
Wernida Star Olivia 460
Donald Eberhard, Columbus, Ohio
Maple Lawn Princess Hope 425
Robert Eberhard & Sons & Walter Parker & Sons, Hilliard, Ohio
Parker's Majesty Ceasar (Bull) 375
Dr. Roger C. Henderson & James S. Thomas & Family, Galloway, Ohio
Kem-Mar Omega 610
Floyd E. Livingston, Union City, Ohio
Maple Lawn Cash's Amy 360
Percy A. Scott, Edison, Ohio
Raemelton Princess Hiata 440
Millcreek Glad Robin 360
Parker's S. Trudy 410

Sunnyburn Dispersal

By William H. Juzi

Summary

No. Head	Total	Average
62 Females	$28,045	$459.75
(1 calf under 3 mo. s.w.d.)	450	450.00
1 Bull	300	300.00
63	$28,795	$457.06

THURSDAY, OCTOBER 9, was a good day for Jim Parlett, Airville, Pa., owner of Sunnyburn Guernseys. The sale proved that fine, well cared for cattle, with records, are very much in demand.

Jim dispersed his herd, except for a few heifers which he kept at home, at the Association Sales Pavilion, Lancaster, Pennsylvania. This sale included 36 cows, 18 open heifers, 10 bred heifers, and one bull. The dispersal averaged $457.06 for 63 head. This included one heifer under three months of age figured as sold with dam.

The top in the sale was Lauxmont Gendarme's Widow at $1,450, a four-year-old due in January, by Lauxmont Gendarme, out of Belnemus Emory's Lee, (E-3x), 18,090 – 1,005 – 6yrs. – 365. "Widow" was purchased by Harry W. Blessing, Wrightsville. Mrs. Percy Madeira, Berwyn, was contender.

Second high in the sale was a Lauxmont Crusader daughter, Lauxmont Crusader's Bethia, classified Excellent twice, which sold for $1,150 and was purchased by Bob Smith, Bedford, Pennsylvania. The top in the open heifers was a July calf out of an Ideal's Patty's Superior daughter, which brought $450.

The high buyer was Willard C. Lipe, Manlius, N. Y., who purchased eight head for a total of $4,245. Second high buyer was Harry W. Blessing, Wrightsville, who purchased four head for a total of $3,220.

Jim Parlett had a DHIA average consistently well over 10,000 pounds and while the majority of his herd was homebred, he, from time to time, purchased top animals to strengthen his breeding program. Several of them came from Lauxmont Farms; others he purchased at the Elk Manor Dispersal and at the Ansmil Dispersal.

The sale was managed by the Pennsylvania Guernsey Breeders' Association and The Merryman Company with Bill Juzi reading pedigrees; John Merryman, the auctioneer, assisted in the ring by Dutch Snyder, John Blyholder, and Willard Walton. Art Mulford clerked the sale.

Following is a list of animals that sold for $350 or more:

Harry W. Blessing, Wrightsville, Pa.
Lauxmont Gendarme's Widow ... $1,450
Lauxmont Destiny's Elna 1,025
Sunnyburn Gay Vera 360
Sunnyburn Gay Gearldine 385
H. Melvin Breneman, Strasburg, Pa.
Elk Manor Palm 400
Gen-Iam Taffy 425
Ansmil D. Veronica 535
Larry E. & Connie E. Breneman, Drumore, Pa.
Lauxmont Crusader's Boisrule ... 550
Cloverland Jolly Celeste 450
Walnut Grove Betsy R. 475
Paul E. & Doris E. Daniels, Pineville, Pa.
Sunnyburn Superior's Angie 775
Sunnyburn R. C. Candy 710
Lorenzo L. Fetterman & Son, Catawissa, Pa.
Sunnyburn Felix's Buttercup 375
Cletus Frey, Hagerstown, Md.
Sunnyburn Flash's Toby 375
Sterling Frey, Hagerstown, Md.
Sunnyburn Flash's Tabby 375
Harold C. Good, Airville, Pa.
Sunnyburn Bonanza's Arlene 385
Sunnyburn Neptunes Neth 360
Eugene Kilgore, Airville, Pa.
Sunnyburn Neptune's Libby Mae 450
J. Henry Kneller, Gettysburg, Pa.
Sunnyburn Billy's Maruel 350
Willard C. Lipe, Manlius, N. Y.
Sunnyburn Neptune's Lou Ann .. 700
Lauxmont Nance's Joyie 600
Sunnyburn Neptunes Cookie 710
Goldwood Navigator's Narce 600
Sunnyburn Neptunes Mindy 500
Sunnyburn R.C. Melodye 360
Sunnyburn Chums Vickie 450
Liseter Farm, Newtown Square, Pa.
Three Springs Superior's Peony .. 550
Mrs. Eugenia C. Madeira, Berwyn, Pa.
Sunnyburn Crusader's Lorene ... 800
Sunnyburn Bonanza's Orpha 725
Sunnyburn Fame's Lollipop 800
Richard P. Maule, Quarryville, Pa.
Sunnyburn Neptune's Oakie 500
Ray D. Price, New Paris, Pa.
Sunnyburn Champion's Patty ... 450
Edward Scott, Jr., Lafayette, N. J.
Sunnyburn Dancer's Beauty 735
Sunnyburn Bonds Melissa 485
Robert Smith, Bedford, Pa.
Lauxmont Crusader's Bethia 1,150
Robert E. & Joyce D. Wagner, Quarryville, Pa.
Walnut Grove Chummy G..... 460
Goldwood Rose Louise 585
Melvin H. Wessel, Airville, Pa.
Lauxmont Crusader's Angina 450
Christian F. Wolff, Jr., Millville, Pa.
Woodacres Jolly Peridot 550
Noah N. Zimmerman, Ephrata, Pa.
Sunnyburn Neptunes Roxann ... 435
Golden Mary Jane of Sunnyburn . 350

Subscribe to the JOURNAL

1 Year — $3.00

Renew Your Subscription Today!

KENTUCKY State Fair

By Robert E. Jones

THE KENTUCKY STATE Fair Guernsey Show was held Monday, August 18, at the Kentucky Fair and Exposition Center, Louisville. James A. Fish, Lockshore Farm, Hickory Corners, Mich., was the official judge.

The 19 class winners were divided among 11 different exhibitors. The heaviest winner, taking five blue ribbons, was James Heidrich, Happy Hill Farm, Cincinnati, Ohio. Dr. L. F. Beasley, Riverside Farm, Franklin, won four classes, while Barney Hornback, Elizabethtown, won two classes.

The bull show totaled 18 head. Mid Acres F. S. Fireball, exhibited by David Paris, Franklin, Ind., won the senior yearling bull class and was named junior champion as well as reserve grand champion bull. Nance's Deacon Rebel, shown by Claude Newman, Philpot, was named first aged bull, senior and grand champion, and Kentucky senior and grand champion. The reserve Kentucky grand champion bull was the second place aged bull, Ridgeview Fire Chief, exhibited by Robert W. Thompson, Jr., Wilmore.

For his junior champion female, Judge Fish selected the first place senior yearling heifer, Happy Hill Jolice, shown by James Heidrich. The reserve junior champion female banner and Kentucky junior champion female award went to Branstetter Farm Nance Daisy, shown by Fowler Branstetter, Edmonton. The first place junior yearling heifer was also named reserve Kentucky junior champion female. She was Riverside Corporal Nola, owned by Dr. L. F. Beasley. The fall senior calf class was topped by Forest Sparks, Greenfield, Ind., with For Lou Farms Grand Bet. Topping the junior heifer calf class was Ferrell Oliver, Scottsville, with Round Pond Bonanza Debra.

The Kentucky Two-Year-Old Guernsey Futurity was won by Dr. L. F. Beasley with Riverside Nance Ilene. She was presented with a blanket of yellow roses. Second place in the Futurity class went to Phil Perkins, Hardyville, with Hermitage View Destiny Betsy. Third place also went to Dr. L. F. Beasley on Riverside Nance Blossom.

The senior and grand champion female of the show was the first place three-year-old cow, Mayflower's T. Rosebud, exhibited by James Heidrich. The reserve grand champion and Kentucky grand champion was the first place aged cow, Fox Run Nance's Lynn, shown by Dr. L. F. Beasley. The Kentucky reserve grand champion was the first place four-year-old cow, Hornback Farm Corporal's Molly, shown by Barney Hornback. Happy Hill Holly Flash topped the two-year-old class for James Heidrich.

The junior get of Applebrook Fame's Corporal, shown by Raymond McDowell, Magnolia, won first place. "Corporal" also sired the winning senior get of sire for Barney Hornback. The dairy herd and best three females classes were won by Dr. L. F. Beasley. James Cloe, Berry, won the produce of dam class with the produce of Wampanoag Lady. James Cloe was also named premier breeder and James Heidrich was the premier exhibitor.

Following is a list of awards:

SENIOR AND GRAND CHAMPION BULL
Nance's Deacon Rebel, Claude Newman, Philpot

JUNIOR AND RESERVE GRAND CHAMPION BULL
Mid Acres F.S. Fireball, David Paris, Franklin, Ind.

SENIOR AND GRAND CHAMPION FEMALE
Mayflower's T. Rosebud, James Heidrich, Cincinnati, Ohio

RESERVE GRAND CHAMPION FEMALE
Fox Run Nance's Lynn, Riverside Farm, Franklin

JUNIOR CHAMPION FEMALE
Happy Hill Jolice, James Heidrich

RESERVE JUNIOR CHAMPION FEMALE
Branstetter Farm Nance Daisy, Fowler Branstetter, Edmonton

BULL CALF
1, Happy Hill Transfer Jetstar, James Heidrich; 2, Mocking Bird L. N. Bill, Robert W. Thompson, Jr., Wilmore; 3, Mocking Bird L. N. Sam, Robert W. Thompson, Jr.

JUNIOR YEARLING BULL
1, Forecrest Prince Ideal, James Pyles, Campbellsville.

SENIOR YEARLING BULL
1, Mid Acres F.S. Fireball, David Paris; 2, Mocking Bird L. N. Navigator, Robert W. Thompson, Jr.; 3, Forecrest T. C., James Pyles.

BULL, 2 YEARS AND UNDER 3
1, Happy Hill Transfer Peer, James Heidrich; 2, Wampanoag Nance Flash, Randall Cloe, Berry; 3, Liseter Sultan's Actor, Julius Mithoefer & Family, New Palestine, Ind.

AGED BULL
1, Nance's Deacon Rebel, Claude Newman; 2, Ridgeview Fire Chief, Robert W. Thompson, Jr.

JUNIOR HEIFER CALF
1, Round Pond Bonanza's Debra, Ferrell Oliver, Scottsville; 2, Maple Manor Double Nancy, Joe Bishop McKinley, Columbia; 3, Mid Acres F. C. Sally, Phillip Perkins, Hardyville.

FALL SENIOR HEIFER CALF
1, For Lou Farms Grand Bet, Forest Sparks, Greenfield, Ind.; 2, Mocking Bird L. N. Nan, Robert W. Thompson, Jr.; 3, Mocking Bird L. N. Lady, Robert W. Thompson, Jr.

SUMMER SENIOR HEIFER CALF
1, Branstetter Farm Nance Daisy, Fowler Branstetter; 2, Wampanoag Nance Candy, Randall Cloe; 3, L. F. S. Beauty's Maxine, Sunny View Farms.

JUNIOR YEARLING HEIFER
1, Riverside Corporal Nola, Riverside Farm, Franklin; 2, Sandcut Andy Kathy, Lambrecht's Guernsey Farm, Bedford, Ind.; 3, Wampanoag Majesty Cathy, Randall Cloe.

SENIOR YEARLING HEIFER
1, Happy Hill Jolice, James Heidrich; 2, Roxridge Beth's Betty, Mike Derossett, Shelbyville; 3, Riverside Corporal Cassie, Riverside Farm.

KENTUCKY TWO-YEAR-OLD FUTURITY
1, Riverside Nance Ilene, Dr. L. F. Beasley, Franklin; 2, Hermitage View Destiny Betsy, Phillip Perkins; 3, Riverside Nance Blossom, Dr. L. F. Beasley.

COW, 2 YEARS AND UNDER 3
1, Happy Hill Holly Flash, James Heidrich; 2, Loy's Lady Macbeth, Barney Hornback, Elizabethtown; 3, Jualmi A. Bee, Julius Mithoefer & Family.

COW, 3 YEARS AND UNDER 4
1, Mayflower's T. Rosebud, James K. Heidrich; 2, Riverside Hal Buttercup, Riverside Farm; 3, Riverside T. B. Nona, Riverside Farm.

COW, 4 YEARS AND UNDER 5
1, Hornback Farm Corporal's Molly, Barney Hornback; 2, Berea Top Command's Dawn, Sunny View Farms; 3, Happy Hill Nance Beth, James K. Heidrich.

AGED COW
1, Fox Run Nance's Lynn, Riverside Farm; 2, Green Valley's F. Yellow Girl, J. L. Coots, Finchville; 3, Wilema's Command's Tranquilla, Sunny View Farms.

JUNIOR GET OF SIRE
1, McDowell Farms, Magnolia, on get of Applebrook Fame's Corporal; 2, Riverside Farm on get of Applebrook Fame's Corporal; 3, James Cloe, Berry, on get of Norgert's Royal Nance.

SENIOR GET OF SIRE
1, Barney Hornback on get of Applebrook Fame's Corporal; 2, Riverside Farm on get of Norgert's Royal Nance; 3, James Cloe on get of Norgert's Royal Nance.

PRODUCE OF DAM
1, James Cloe; 2, Oscar M. Riggs, Evansville, Ind.; 3, Stuart Berryman, Nicholasville.

BEST THREE FEMALES
1, Riverside Farm; 2, James Heidrich; 3, James Cloe.

DAIRY HERD
1, Riverside Farm; 2, James Heidrich; 3, Sunny View Farms.

PREMIER BREEDER
James Cloe

PREMIER EXHIBITOR
James Heidrich

FFA Show

The Kentucky State FFA Guernsey Show was held Friday, August 15, at the Kentucky Fair and Exposition Center, Louisville. The judge for the show was Dr. John Wilk, Raleigh, North Carolina.

The nine blue ribbons were awarded as follows: four to Michael Newman, Philpot; two to Claude Newman, Jr., Philpot, and one each to Ferrell Oliver, Scottsville, Ed McGee, Shelbyville, and Ivan Wright, Tompkinsville.

The junior yearling class produced the junior champion female. She was Sunny View M. S. Wilma, exhibited by Claude Newman, Jr. She was junior champion female of the 1968 show, and was named best animal bred and owned by exhibitor for the 1969 show. The senior and grand champion female was the first place aged cow, also shown by Claude Newman, Jr. The reserve grand champion honors were placed on Berea Top Command's Dawn, the four-year-old class winner for Mike Newman, Philpot.

The showmanship contest was won by Wayne Gosser, Russell Springs.

Following is a list of first place awards:

SENIOR AND GRAND CHAMPION FEMALE
Wilema's Command's Tranquilla, Claude Newman, Jr., Philpot

RESERVE GRAND CHAMPION FEMALE
Berea Top Command's Dawn, Michael Newman, Philpot

JUNIOR CHAMPION FEMALE
Sunny View M.S. Wilma, Claude Newman, Jr.

JUNIOR HEIFER CALF
1, Round Pond Bonanza Debra, Ferrell Oliver, Scottsville.

FALL SENIOR HEIFER CALF
1, Rox Ridge Darling Debbie, Ed McGee, Shelbyville.

SENIOR HEIFER CALF
1, Sunny View Deacon's Gemita, Michael Newman.

JUNIOR YEARLING HEIFER
1, Sunny View M.S. Wilma, Claude Newman, Jr.

SENIOR YEARLING HEIFER
1, Kerr Hill Ida Faye, Michael Newman.

COW, 2 YEARS AND UNDER 3
1, Wright Farm LMW Virtue, Ivan Wright, Tompkinsville.

COW, 3 YEARS AND UNDER 4
1, Kerr Hill Nance's Pearlette, Michael Newman.

COW, 4 YEARS AND UNDER 5
1, Berea Top Command's Dawn, Michael Newman.

AGED COW
1, Wilema's Command's Tranquilla, Claude Newman, Jr.

4-H Show

The 1969 Kentucky State 4-H Show was held on Friday, August 15, at the Kentucky Fair and Exposition Center, Louisville. Dr. John Wilk, Raleigh, N. C., served as the official judge for the day. A total of 68 head was exhibited. The nine blue ribbon winners were as follows: Double winners, Randall Cloe, Berry, and A. C. Oliver, Scottsville; Single winners were Joe Evans, Franklin; Patsy Coots, Finchville; Larry Morgan, Scottsville; Sharon Peyton, Salvisa, and James Cloe, Berry.

Judge Wilk selected the first place senior yearling heifer for his junior champion female. She was Round Pond Bonanza's Mable, exhibited by A. C. Oliver. She was also named best animal bred and owned by exhibitor. Senior and grand champion female honors were placed on the first place aged cow, Wampanoag Nance Nancy, shown by James Cloe. Reserve grand champion honors went to Mercer Fame's Y.C. Maiden, that earlier had won the four-year-old cow class for Sharon Peyton, Salvisa.

The 4-H Guernsey showmanship winner was A.C. Oliver, Scottsville.

Following is a list of first and second place awards:

SENIOR AND GRAND CHAMPION FEMALE
Wampanoag Nance Nancy, James Cloe, Berry

RESERVE GRAND CHAMPION FEMALE
Mercer Fame's Y.C. Maiden, Sharon Peyton, Salvisa

JUNIOR CHAMPION FEMALE
Round Pond Bonanza's Mable, A. C. Oliver, Scottsville

JUNIOR HEIFER CALF
1, Sunny View Deacon's Mellonie, Joe Evans, Franklin; 2, Wampanoag Flash Jennie, Randall Cloe, Berry.

FALL SENIOR HEIFER CALF
1, Wampanoag Success Patty, Randall Cloe; 2, Hollow View Daphne, Joe Evans.

SENIOR HEIFER CALF
1, Green Valley Cor Nora, Patsy Coots, Finchville; 2, Wampanoag Nance Candy, Randall Cloe.

JUNIOR YEARLING HEIFER
1, Wampanoag Majesty Cathy, Randall Cloe; 2, Round Pond Bonanza Marla, A. C. Oliver.

SENIOR YEARLING HEIFER
1, Round Pond Bonanza's Mable, A. C. Oliver; 2, Robbie Kentucky Belle, Robin Baldwin, Cynthiana, Ky.

COW, 2 YEARS AND UNDER 3
1, Morgan Farm Starlight Bonny, Larry Morgan, Scottsville; 2, Wampanoag Top Delane, Randall Cloe.

COW, 3 YEARS AND UNDER 4
1, Barbara's Creek Tress, A. C. Oliver; 2, McDowell Farms Wistar Audrey, V. McDowell, Magnolia.

COW, 4 YEARS AND UNDER 5
1, Mercer Fame's Y.C. Maiden, Sharon Peyton; 2, Wampanoag Vi Jane, James Cloe.

AGED COW
1, Wampanoag Nance Nancy, James Cloe; 2, Wampanoag Beauty, James Cloe.

COUNTY GROUP
1, Harrison County; 2, Jessamine County.

WEST VIRGINIA State Fair

By R. A. McLaughlin

THE 1969 GUERNSEY SHOW at the West Virginia State Fair was held on August 19, with 45 females and three bulls shown before Judge John L. McKitrick, Columbus, Ohio. The number of animals was down from previous years, but Judge McKitrick stated that the quality was good and that the grand champion male and the champion females could stand up at any Guernsey show.

The junior champion bull was Freegrove E. General, bred and exhibited by John Jackson, Freegrove Farm, Staunton, Virginia. "General" was also the grand champion with Freegrove Farm's junior yearling bull, Freegrove D. Majesty, reserve grand champion.

The junior champion female was the outstanding junior yearling heifer, Cronins Pyramid Dandy, owned by a 4-H Club member, Joey Cronin, Jane Lew. "Dandy" was sired by Shamrock Bon Pyramid. The senior and grand champion female was Sunnysage Nan Gee Gee, a three-year-old daughter of Norgert's Royal Nance, bred and exhibited by Harold Carnahan and Son, Racine, Ohio. The reserve champion was Sunnysage D. Jill, the first place four-year-old, also bred and shown by Harold Carnahan and Son.

The premier breeder and premier exhibitor was Freegrove Farm, owned by John N. Jackson and Family. The banners were presented to all members of the family by Fieldman R. A. McLaughlin.

Following is a list of awards:

JUNIOR AND GRAND CHAMPION BULL
Freegrove E. General, John Jackson, Staunton, Va.

RESERVE GRAND CHAMPION BULL
Freegrove D. Majesty, John Jackson

SENIOR AND GRAND CHAMPION FEMALE
Sunnysage Nan Gee Gee, Harold Carna-

han & Son, Racine, Ohio

RESERVE GRAND CHAMPION FEMALE
Sunnysage D. Jill, Harold Carnahan & Son

JUNIOR CHAMPION FEMALE
Cronins Pyramid Dandy, Joey Cronin, Jane Lew

BULL CALF
1, Freegrove E. General, John Jackson; 2, Homeland W. Bondsman, Virgil & Robert Wilson, Ronceverte.

JUNIOR YEARLING BULL
1, Freegrove D. Majesty, John Jackson.

JUNIOR HEIFER CALF
1, Freegrove C. Mickey, John Jackson; 2, Sunnysage Nan Speckles, Harold Carnahan & Son; 3, Freegrove C. Carole, John Jackson.

SENIOR HEIFER CALF
1, Freegrove E. Genita, John Jackson; 2, Crickett's Annies Alma, Virgil & Robert Wilson; 3, Sunnysage Nan Fairy, Harold Carnahan & Son.

JUNIOR YEARLING HEIFER
1, Cronins Pyramid Dandy, Joey Cronin; 2, Freegrove H. C. Hope, John Jackson; 3, Freegrove B. Faithetta, John Jackson.

SENIOR YEARLING HEIFER
1, Freegrove H. C. Gene, John Jackson; 2, Crickett's V. Margos Martha, Virgil & Robert Wilson; 3, Eastview Sally, Tom Johnson, Alderson.

COW, 2 YEARS AND UNDER 3
1, Freegrove H. C. Pat, John Jackson; 2, Freegrove H. C. Merry, John Jackson; 3, Sunnysage Topsy, Harold Carnahan & Son.

COW, 3 YEARS AND UNDER 4
1, Sunnysage Nan Gee Gee, Harold Carnahan & Son; 2, Freegrove B Helen, John Jackson; 3, Freegrove H. C. Fairy, John Jackson.

COW, 4 YEARS AND UNDER 5
1, Sunnysage D. Jill, Harold Carnahan & Son; 2, Freegrove E Madge, John Jackson.

AGED COW
1, Sunnysage Model's Lindie, Harold Carnahan & Son; 2, M Embassador's Hattie, John Jackson; 3, Elm Hill's Lady Missy, Virgil & Robert Wilson.

BEST UDDERED COW
1, Sunnysage Nan Gee Gee, Harold Carnahan & Son; 2, Sunnysage D. Jill, Harold Carnahan & Son; 3, Freegrove H. C. Pat, John Jackson.

JUNIOR GET OF SIRE
1, Virgil & Robert Wilson on get of Lyrene May Rose Prince.

SENIOR GET OF SIRE
1, John Jackson on get of Holliknoll Challenger; 2, Harold Carnahan & Son on get of Norgert's Royal Nance.

PRODUCE OF DAM
1, Harold Carnahan & Son on produce of Crescent Lake Gee Gee; 2, John Jackson on produce of Freegrove C. Clara.

BEST THREE FEMALES
1, Harold Carnahan & Son; 2, John Jackson; 3, Virgil & Robert Wilson.

DAIRY HERD
1, Harold Carnahan & Son; 2, John Jackson; 3, Virgil & Robert Wilson.

PREMIER BREEDER AND EXHIBITOR
John Jackson

Junior Show

GRAND CHAMPION FEMALE
Cronins Flicker Dream Boat, Stephen Cronin

RESERVE CHAMPION FEMALE
Cronins Pyramid Dandy, Joey Cronin, Jane Lew

JUNIOR HEIFER CALF
1, Homeland Ginger Belle, Barbara Johnson, Alderson; 2, Hanna's Beauty Magic, Michael Woody Hanna, Renick; 3, Homeland Darrie Dream, Sandra Wilson, Ronceverte.

JUNIOR YEARLING HEIFER
1, Cronins Pyramid Dandy, Joey Cronin; 2, Hanniballs Beth, Raymond L. Johnson, Lewisburg; 3, Cricketts Kissies Kate, Randy Stanley, Ronceverte.

SENIOR YEARLING HEIFER
1, Eastview Sally, Tom Johnson, Alderson.

COW, 2 AND 3 YEARS
1, Cronins Flicker Dream Boat, Stephen Cronin; 2, Dick's Hanna's Dutches, Michael Woody Hanna; 3, Betsy Lee Fortune, Bob Johnson, Alderson.

COW, 4 YEARS AND OVER
1, Sycamore Brilliant Josie, Sandra Wilson; 2, Sassy Syb Brilliant, Bob Johnson.

Fred C. Downey

FRED CHALIS DOWNEY, 56, Williamsport, Md., died October 19 at the Washington County Hospital. He was founder and co-owner of Downey Farms, Inc., and registered Guernsey cattle have populated this farm since 1916.

Mr. Downey was born at Downey Farms, then known as Woodside Hall Farm, to Simon L. and Florence Snavely Downey. He operated the farm all his life and became a member of The American Guernsey Cattle Club in 1941.

Mr. Downey was well known throughout the state as an enthusiastic leader and he had been an active participant in many dairy and civic organizations. For many years Fred served as director of the Hagerstown Fair as well as having been a member of the Maryland State Fair board. He was a past-president of the Maryland Beef Cattle Producers, the Maryland Dairy Herd Improvement Corp., the Maryland Artificial Breeders Cooperative, Inc., and the Maryland Guernsey Breeders' Association. He was on the board as vice-president of the Maryland-West Virginia Bull Stud and was president of the Maryland Dairy Shrine. He was recently elected as president of Sire Power, Incorporated.

Mr. Downey was also a member of the Williamsport Lions Club and the Church of Brethren in Hagerstown. He had served as president of the Lions. Mr. Downey served on the Washington County Government Study Commission.

He received his elementary and high school education in Washington County, and in 1935 graduated from the University of Maryland College of Agriculture. He received the University of Maryland's Agriculture Merit Award in 1965. Mr. Downey contributed much to the dairy industry and his leadership and guidance will long be remembered by his many friends.

He is survived by his wife, Ruth Koons Downey; two sons, Dr. H. Fred, Urbana, Ill., and Frank C., Rt. 1, Williamsport; one sister, Mrs. Milbrey H. Hansel, Ithaca, N. Y.; three brothers, Mylo S., College Park, Lawrence E., Sharpsburg and Charles L., Rt. 2, Williamsport, and one granddaughter.

Chat . . .

OREGON GUERNSEY BREEDERS rallied to help a fellow Holstein breeder in time of tragedy. Robert Ireland, Jerry Folks Holstein Farm, Forest Grove, Ore., was recently fatally injured by a large Holstein bull.

On October 11, following the Ayrshire sale at the Pacific International Livestock Show, 15 breeders from Oregon donated 15 baby heifer calves to be auctioned off. Five of these calves came from Guernsey breeders; two from Wilsona Farms, Inc., Tillamook, Ore., and one each from Staehely Bros., Oregon City; Paul Mann, Silverton, Ore., and Francis Hertel, Cornelius, Oregon. These five calves averaged $190 each, totaling $950. One-half of this money will be used to defray hospital expenses and the other half will start a trust fund for Mr. Ireland's two-month-old baby daughter. Our thanks and appreciation to these fine Guernsey breeders for their generosity in a time of tragedy.

Field Days, Meetings and Shows

Tri-State Guernsey Field Day

By R. A. McLaughlin

THE TRI-STATE GUERNSEY Field Day was held on Saturday, July 19, at Bittersweet Farm, owned by Mr. and Mrs. Scott Stickley, Bluff City, Tennessee. The rolling farmstead was an ideal spot to hold this yearly event and everything was in order for it.

Junior Guernsey breeders in the area brought out young animals to compete for trophies. Each was paid a small amount by the local association to assist with the trucking cost. The Guernsey female classes were placed by Clyde Chappell, University of Tennessee, Knoxville.

A judging contest was held and the following were winners: In the women's division, Mrs. Maxine Tittle; men's division, William Baird, and junior division, Dean Baird and David Harmon.

Earl Pitts, local representative of Southern State Cooperative, introduced Garland Benton, manager of Dairy and Livestock Feed Service of Southern States, Richmond, Virginia. Mr. Benton gave a very interesting talk on Profit with Guernseys.

The group was invited to the spacious lawn of Mr. and Mrs. F. W. Stickley for a delicious picnic lunch prepared by the ladies of Elizabeth Chapel Methodist Church compliments of the Tri-State Guernsey Breeders' Association. We express our appreciation and thanks to the Stickleys and all others who helped to make this a delightful occasion.

Bloomsburg Fair

Bloomsburg, Pa.

Judge: Lee Yost

70 Head Shown

By John Blyholder

SENIOR AND GRAND CHAMPION BULL
Liseter Brilliant Banner, Melvin H. Wessel, Airville

JUNIOR AND RESERVE CHAMPION BULL
Plain View's O. Supreme, Melvin H. Wessel

SENIOR AND GRAND CHAMPION FEMALE
View Top Command's Jane, Melvin H. Wessel

RESERVE CHAMPION FEMALE
Cool Branch J.C. Okra, Melvin H. Wessel

BULL CALF
1, Plain View's O. Supreme, Melvin H. Wessel.

JUNIOR YEARLING BULL
1, Sniders Gustys Cricket, Bernard Snider, New Enterprise.

BULL, 2 YEARS AND UNDER 3
1, Liseter Brilliant Banner, Melvin H. Wessel.

JUNIOR HEIFER CALF
1, Plain View's R. Claudia, Melvin H. Wessel.

SENIOR HEIFER CALF
1, Sniders Gustys Patricia, Bernard Snider.

JUNIOR YEARLING HEIFER
1, Tony's Misty, Sonia Sue McHenry, Unityville.

SENIOR YEARLING HEIFER
1, Sniders Gusty Helen, Bernard Snider.

COW, 2 YEARS AND UNDER 3
1, Crown Stone Hal's Snowball, Ronald M. Wessel, Airville.

COW, 3 YEARS AND UNDER 4
1, Cool Branch J.C. Okra, Melvin H. Wessel.

DRY COW, 3 YEARS AND OVER
1, Blue Clay F C Ann, Ronald Wessel.

COW, 4 YEARS AND UNDER 5
1, Elsview Farm B. Doreen, Bernard Snider.

COW, 5 YEARS AND OVER
1, View Top Command's Jane, Melvin H. Wessel.

BEST UDDERED COW
1, Melvin Wessel.

JUNIOR GET OF SIRE
1, Melvin H. Wessel on get of Lauxmont Vigilante.

SENIOR GET OF SIRE
1, Melvin H. Wessel on get of Gayoso View Top Command.

PRODUCE OF DAM
1, Melvin H. Wessel.

BEST THREE FEMALES
1, Bernard Snider.

DAM-DAUGHTER
1, Bernard Snider.

DAIRY HERD
1, Melvin H. Wessel.

4-H Show

GRAND CHAMPION FEMALE
Shoch Manor A. Rayetta, Wanda P. Wolfe, Sunbury

JUNIOR HEIFER CALF
1, Shoch Manor A. Rayetta, Wanda P. Wolfe.

SENIOR HEIFER CALF
1, Big Acres Counts Fawn, Timothy Wech, Stillwater.

JUNIOR YEARLING HEIFER
1, Tony's Misty, Sonia Sue McHenry, Unityville.

COW, 2 YEARS AND UNDER 3
1, Dale Forwards Grace, Timothy Wech.

COW, 3 YEARS AND UNDER 4
1, Hacksdale Wistar's Mopsy, James Wech, Stillwater

PENNSYLVANIA 4-H AND FFA DISTRICT SHOWS

By John Blyholder

THIS IS THE 23rd year for most of the State District 4-H and FFA Shows. Two hundred and forty-five Guernseys were shown this year and the type seems to be consistently getting better. One hundred and sixty-nine were shown in the 4-H shows with 76 in the FFA groups. The shows were all judged on the "Danish" system, with blue ribbon winners eligible to go to the State Junior Dairy Show, which is held in connection with the All-American Dairy Show.

Master showman and master fitting rosettes were given to all the outstanding showmen and fitters in the various shows. When possible, a fieldman from the Association was present to present all awards to each exhibitor. This year the award was a small plaque of the Ideal Guernsey cow. Herman Riechley, Winfield, presented these at the central shows and Harry Hank, Monongahela, at the Monongahela Valley shows.

South Central 4-H Show

Harrisburg, August 26

Type Judge: Donald Seipt

Fitting Judge: Don Ace

Showman Judge: Fred Foreman

33 Head Show

GRAND CHAMPION FEMALE
Penn Del Counts Anna Bell Lee, Mark Z. Witmer, Willow Street

RESERVE GRAND CHAMPION FEMALE
Penn Del Brilliant Connie, Peter Clair Witmer, Willow Street

JUNIOR
CHAMPION FEMALE
Rutter Bros. Princess Bea, Cindy Rutter, York

RESERVE JUNIOR
CHAMPION FEMALE
Valley Acres B.K. Eunice, Debra Blessing, Wrightsville

JUNIOR HEIFER CALF
1, Piney Lane N.P. Josie, Wanda M. Murren, Hanover.

INTERMEDIATE HEIFER CALF
1, Long Lane Success Sunrise, Karen I. Benedict, Waynesboro.

SENIOR HEIFER CALF
1, Lauxmont Eber Lea Princess Ela, Donald Blessing, Wrightsville.

JUNIOR YEARLING HEIFER
1, Rutter Bros. Princess Bea, Cindy Rutter.

SENIOR YEARLING HEIFER
1, Valley Acres B.K. Eunice, Debra Blessing.

COW, 2 YEARS AND UNDER 3
1, Penn Del Counts Anna Bell Lee, Mark Z. Witmer.

COW, 3 YEARS AND UNDER 4
1, Penn Del Brilliant Connie, Peter Clair Witmer.

COW, 5 YEARS AND OVER
1, Wyno Harlequin Rose, Marlin Melvin Stoltzfus, Ronks.

COUNTY CROUP
1, Lancaster

Northeastern 4-H District Show

Towanda, August 27

Type Judge: Harry Roth

Fitting Judge: Donald Fowler

Showman Judge: Glenn Shirk

26 Head Shown

GRAND
CHAMPION FEMALE
Wandering Brook J.V. Dormo, Dennis Wolff, Millville

RESERVE GRAND
CHAMPION FEMALE
Lake Louise N.F. Coronet, Jeanette Goeringer, Dallas

JUNIOR
CHAMPION FEMALE
Pen-Col Masterchief Dora May, Dennis Wolff

RESERVE JUNIOR
CHAMPION FEMALE
Lake Louise H.P. Devilla, Judith A. Cook, Dallas

JUNIOR
HEIFER CALF
1, Thunder Bird Fore Lynn, Janet E. Smith, Benton.

INTERMEDIATE HEIFER CALF
1, Jacksons Champion Judy, Cathleen Jackson, Columbia Cross Roads.

SENIOR
HEIFER CALF
1, Cohassets R.P. Dorcas, William H. Kerrick, Blakeslee.

JUNIOR YEARLING HEIFER
1, Pen-Col Masterchief Dora May, Dennis Wolff.

SENIOR YEARLING HEIFER
1, Lake Louise H.P. Devilla, Judith A. Cook.

COW, 2 YEARS AND UNDER 3
1, Lake Louise N.F. Coronet, Jeanette Goeringer.

COW, 3 AND 4 YEARS
1, Hacksdale Wistar's Mopsy, James Wech, Stillwater.

COW, 5 YEARS AND OVER
1, Wandering Brook J.V. Dormo, Dennis Wolff.

COUNTY GROUP
1, Columbia

Southeast 4-H Show

Allentown, August 29

Type Judge: Harry Roth

Fitting Judge: Richard Little

Showman Judge: John Harris

18 Head Shown

GRAND
CHAMPION FEMALE
Norren Franklins' Frolic, Barbara Joyce Queripel, Pipersville

RESERVE GRAND
CHAMPION FEMALE
Spring Locke R.C. Echo. Theodore C. Shuman, Norristown

JUNIOR
CHAMPION FEMALE
Endovale Mistress Verda, Willis Ray Petersheim, Oley

RESERVE JUNIOR
CHAMPION FEMALE
Norren Nance's Win, Larry Wayne Queripel, Pipersville

JUNIOR HEIFER CALF
1, Silver Lake May Emilie, Mark Ott, Norristown.

INTERMEDIATE HEIFER CALF
1, Brightside B.K. Janie Fern, Ernest B. Pyle, Malvern.

SENIOR HEIFER CALF
1, Endovale Mistress Verda, Willis Ray Petersheim.

JUNIOR YEARLING HEIFER
1, Char Lea Farm B. Helen, C. David Hocking, Landenberg.

SENIOR YEARLING HEIFER
1, Norren Nance's Win, Larry Wayne Queripel, Pipersville.

COW, 2 YEARS AND UNDER 3
1, Spring Locke R C Echo, Theodore C. Shuman.

COW, 3 AND 4 YEARS
1, Norren Franklins' Frolic, Barbara Joyce Queripel.

COUNTY GROUP
1, Montgomery.

Monongahela Valley District 4-H Show

Washington, September 6

Type Judge: Dr. W. H. Cloninger

Fitting and Showman Judge:
W. Paul Anderson

25 Head Shown

GRAND
CHAMPION FEMALE
Twin Brook B K Posy, John E. Marchezak, Bentleyville

RESERVE GRAND
CHAMPION FEMALE
Twin Brook Dolly Dee Dee, Janice Lee Marchezak, Bentleyville

JUNIOR
CHAMPION FEMALE
Twin Brook H P Electra, John E. Marchezak

RESERVE JUNIOR
CHAMPION FEMALE
Loyalmead Princess Goldie, Glenn Henry, Saltsburg

JUNIOR HEIFER CALF
1, Loyalmead Princess Goldie, Glenn Henry.

INTERMEDIATE HEIFER CALF
1, Arbmont Farms Greta, Sherry Arb, Dunbar.

SENIOR HEIFER CALF
1, Pine Prinsis of Lash Dairy, Donald Briggs, Burgettstown.

JUNIOR YEARLING HEIFER
1, Twin Brook H P Electra, John E. Marchezak.

SENIOR YEARLING HEIFER
1, Jackson Farm Chedco Sallie, Wendy Lynn Jackson, New Salem.

COW, 2 YEARS AND UNDER 3
1, Twin Brook B K Dodie, Janice Lee Marchezak.

COW, 3 AND 4 YEARS
1, Twin Brook B K Posy, John E. Marchezak.

COW, 5 YEARS AND OVER
1, Twin Brook Dolly Dee Dee, Janice Lee Marchezak.

COUNTY GROUP
1, Washington

Southwest District 4-H Show

Ebensburg, September 6

Type Judge: Creedin Cornman

Fitting Judge: Duane Duncan

Showman Judge: C. E. Craver

31 Head Shown

GRAND
CHAMPION FEMALE
Liseter Flaming Alma, Berneta Snider, New Enterprise

RESERVE GRAND
CHAMPION FEMALE
Cherry Lane Cherry Apple, Joy L. Myers

JUNIOR
CHAMPION FEMALE
Sniders Gusty Tottie, Berneta Snider

RESERVE JUNIOR
CHAMPION FEMALE
Reams Tammy Lynn, Donna Ream, Markleton

JUNIOR HEIFER CALF
1, Reams Tammy Lynn, Donna Ream.

INTERMEDIATE HEIFER CALF
1, Betsys Bashful Ida Mae, Mary Ellen Minerd, Rockwood.

SENIOR HEIFER CALF
1, Slopes Chief Tammie, Peggy McDonald, Imler.

JUNIOR YEARLING HEIFER
1, Sniders Gusty Tottie, Berneta Snider.

SENIOR YEARLING HEIFER
1, Eagles Haven Jolly Lorelei, Ray D. Price, New Paris.

COW, 2 YEARS AND UNDER 3
1, Ar Beas Nances Myra, Karen M. Kreider, Alexandria.

COW, 3 AND 4 YEARS
1, Cherry Lane Cherry Apple, Joy L. Myers.

COW, 5 YEARS AND OVER
1, Liseter Flaming Alma, Berneta Snider.

COUNTY GROUP
1, Bedford.

Northwestern District 4-H Show

Meadville, September 6

Type Judge: Al Celestine

Fitting and Showman Judge: Rex Carter

21 Head Shown

GRAND CHAMPION FEMALE
Dixlyn Forwards Pride, James Dixon, Sharpsville

RESERVE GRAND CHAMPION FEMALE
Haughs S. Argo, Paul Haugh, II, Brookville

JUNIOR CHAMPION FEMALE
Summerfield Fore Sara, Roy Morrison, New Wilmington

RESERVE JUNIOR CHAMPION FEMALE
Summerfield Princess Sunset, Sallie Ferris, New Wilmington

JUNIOR HEIFER CALF
1, Maplevale Princess Mint, James Harding, Brookville.

INTERMEDIATE HEIFER CALF
1, Summerfield Honor Heidi, Sallie Ferris.

SENIOR HEIFER CALF
1, Maplevale C. Minuet, Jeffrey Harding, Brookville.

JUNIOR YEARLING HEIFER
1, Summerfield Fore Sara, Roy Morrison.

SENIOR YEARLING HEIFER
1, Summerfield Princess Sunset, Sallie Ferris.

COW, 2 YEARS AND UNDER 3
1, Dixlyn Forwards Pride, James Dixon.

COW, 3 AND 4 YEARS
1, Burnham's B K Sylvia, Cynthia Burnham, Conneautville.

COW, 5 YEARS AND OVER
1, Haughs S. Argo, Paul Haugh, II.

COUNTY GROUP
1, Mercer.

Central District 4-H Show

Beaver Springs, September 6

15 Head Shown

GRAND CHAMPION FEMALE
Ray Ebersole, Duncannon

RESERVE GRAND CHAMPION FEMALE
Jane Witmer, Dalmatia

JUNIOR CHAMPION FEMALE
Ray Ebersole

RESERVE JUNIOR CHAMPION FEMALE
Kathy Witmer, Dalmatia

JUNIOR HEIFER CALF
1, Ray Ebersole.

INTERMEDIATE HEIFER CALF
1, Rebecca A. Martz, Dalmatia.

SENIOR HEIFER CALF
1, Kathy Witmer.

JUNIOR YEARLING HEIFER
1, Kathy Witmer.

SENIOR YEARLING HEIFER
1, Jane Witmer.

COW, 2 YEARS AND UNDER 3
1, Ray Ebersole.

Southwest District FFA Show

Martinsburg, August 11

Type Judge: Fred Dillner

Fitting and Showman Judge: George Bridenbaugh

16 Head Shown

GRAND CHAMPION FEMALE
Carol Farms Orbit, Galen Lee McDonald, Imler

RESERVE GRAND CHAMPION FEMALE
Sniders Acme Lady Ann, Birch Snider, New Enterprise

JUNIOR CHAMPION FEMALE
Green Slopes Joy, Galen Lee McDonald

RESERVE JUNIOR CHAMPION FEMALE
Green Slopes Aladins Dotty, Rickie R. McDonald, Imler

INTERMEDIATE HEIFER CALF
1, Green Slopes Aladins Dotty, Rickie R. McDonald.

SENIOR HEIFER CALF
1, Green Slopes Jennifer, Galen Lee McDonald.

JUNIOR YEARLING HEIFER
1, Cowanesque Nellie, Rickie R. McDonald.

SENIOR YEARLING HEIFER
1, Green Slopes Joy, Galen Lee McDonald.

COW, 2 YEARS AND UNDER 3
1, Carol Farms Orbit, Galen Lee McDonald.

COW, 3 AND 4 YEARS
1, Sniders Acme Lady Ann, Birch Snider.

COW, 5 YEARS AND OVER
1, Hillside Superior's Patty, Rickie R. McDonald.

Northern FFA Show

Towanda, August 26

Type Judge: Cuthbert Nairn

Fitting Judge: Dean Witmer

Showman Judge: John P. Schwenk

11 Head Shown

GRAND CHAMPION FEMALE
Valley View Cara's Beauty, Raymond Ingalls, Roaring Branch

RESERVE GRAND CHAMPION FEMALE
Dwinmeade H M Louise, Raymond Ingalls

JUNIOR CHAMPION FEMALE
Fern Spring Leza's Salvia, Charles S. Dodge, Jr., Montrose

RESERVE JUNIOR CHAMPION FEMALE
Pen Bryns Liz, Thomas Davis, Friendsville

JUNIOR HEIFER CALF
1, Superiors Sweet Sue, Cyndy J. Swingle, Lake Ariel.

INTERMEDIATE HEIFER CALF
1, Fern Spring Pearl, Charles S. Dodge, Jr.

SENIOR HEIFER CALF
1, Pen Bryns Liz, Thomas Davis.

JUNIOR YEARLING HEIFER
1, Golden Rock King's Van, Raymond Ingalls.

SENIOR YEARLING HEIFER
1, Fern Spring Leza's Salvia, Charles S. Dodge, Jr.

COW, 3 AND 4 YEARS
1, Valley View Cara's Beauty, Raymond Ingalls.

COUNTY GROUP
1, Tioga.

Southeastern Region FFA Show

Harrisburg, August 27

Type Judge: Jonas Gruber

Fitting and Showman Judge: Merle Miller

20 Head Shown

GRAND CHAMPION FEMALE
Terlin Pamela, Terry E. Mauser, Elizabethville

RESERVE GRAND CHAMPION FEMALE
Hidden Brook Cutie, Walter K. Heisey, Newmanstown

JUNIOR CHAMPION FEMALE
Warwickmanor Roxie, Fredrick R. Peachey, Elverson

RESERVE JUNIOR CHAMPION FEMALE
Oellaras R C Lady, Bruce O. Maulfair, Grantville

JUNIOR HEIFER CALF
1, Norren B K Beauty, Larry Wayne Queripel, Pipersville.

INTERMEDIATE HEIFER CALF
1, Warwickmanor Roxie, Fredrick R. Peachey.

SENIOR HEIFER CALF
1, Dari Roger Modina of Pequea, Kenneth E. Grube.

JUNIOR YEARLING HEIFER
1, Oellaras R C Lady, Bruce O. Maulfair.

SENIOR YEARLING HEIFER
1, Norren Nances Win, Larry Wayne Queripel.

COW, 2 YEARS AND UNDER 3
1, Terlin Pamela, Terry E. Mauser.

COW, 3 AND 4 YEARS
1, Hidden Brook Cutie, Walter K. Heisey.

COW, 5 YEARS AND OVER
1, Fabron's Star's Queen, Gregory A. Christman, Chambersburg.

COUNTY GROUP
1, Dauphin.

Monongahela Valley District FFA Show

Arden, September 6

Type Judge: D. L. Mohney

Fitting and Showman Judge: James Faust

7 Head Shown

GRAND CHAMPION FEMALE
Rose of Dumar Farm, David A. Guyer, Derry

RESERVE CHAMPION FEMALE
Carol Farm B Pearl, Barry R. Guyer, Derry

JUNIOR HEIFER CALF
1, Hi Field Champions Brownie, Dennis S. Guyer, Derry.

INTERMEDIATE HEIFER CALF
1, Bobby Faye Farms Abigail, Robert D. Lydick, Blairsville.

JUNIOR YEARLING HEIFER
1, Hi Field Champions Tammy, David A. Guyer.

SENIOR YEARLING HEIFER
1, Carol Farm B Pearl, Barry R. Guyer.

COW, 3 AND 4 YEARS
1, Rose of Dumar Farm, David A. Guyer.

FFA Junior Show

Meadville, September 6

Type Judge: Al Celestine

Fitting and Showman Judges: Henry Staiger and H. F. Longwell

20 Head Shown

GRAND CHAMPION FEMALE
Windy Hill V. Elsa, John W. Fox, Enon Valley

RESERVE GRAND CHAMPION FEMALE
Emaclare Leader's Shirl, John W. Fox

JUNIOR CHAMPION FEMALE
Bell Vista Bonanzas Girl, Paul L. Lawrence, New Castle

RESERVE JUNIOR CHAMPION FEMALE
Linda Vista F S Allison, Paul L. Lawrence

JUNIOR HEIFER CALF
1, Glad Run Colonial Artless, John W. Fox.

INTERMEDIATE HEIFER CALF
1, Linda Vista F S Allison, Paul L. Lawrence.

JUNIOR YEARLING HEIFER
1, Miss Lily's Princess Patt, Mark Lawson.

SENIOR YEARLING HEIFER
1, Belle Vista Bonanzas Girl, Paul L. Lawrence.

COW, 2 YEARS AND UNDER 3
1, Windy Hill V. Elsa, John W. Fox.

COW, 3 AND 4 YEARS
1, Burnham's Baroness Evangeline, John Orlo S. Burnham, Conneautville.

COW, 5 YEARS AND OVER
1, Emaclare Leader's Shirl, John W. Fox.

Central District FFA Show

Beaver Springs, September 6

GRAND CHAMPION FEMALE
Samuel Rishell, Alexandria

RESERVE GRAND CHAMPION FEMALE
Russell Hummel, Selinsgrove

Chat . . .

MR. AND MRS. JAMES BORLEN, Clintonville, Wis., new 1969 members of The American Guernsey Cattle Club now have a new member in their family. Marie Antoinette was born June 19 and joins a brother, Mark, age 2, in the Borlen family. Our congratulations to the proud parents.

Herds Classified in Minnesota, Iowa, Illinois and South Dakota

June 30 – July 12, 1969

(Leslie Peckham)

Owner	EX	VG	D	A	F	P	Total
Aitchison, Adrian J. & Son, Cascade, Iowa		8	11	1			20
Aldrich, Gerald H., Buffalo, Minnesota		3	6	1	1		11
Angstman, Kenneth W., Mora, Minnesota		19	3	2			24
Archer, Louis M., Sheldahl, Iowa		2	3				5
Bentley, Allan & Family, Ames, Iowa	4	32	9	2			47
Boe, R. H., Calmar, Iowa	1	14	9	5			29
Bosworth, W. H., Algona, Iowa		5	4	2			11
Cedar Crest Farm, Woodbine, Iowa		13	7	5	1		26
Cross, Gene, Sherburn, Minnesota		11	8	2			21
Dallenbach, W. J., Morgan, Minnesota		8	18	9			35
Dengler, Walter A., Jr., Davenport, Iowa		9	2	5			16
Dickman, George & Henry, Garnavillo, Iowa	1	12	11				24
Feldmann, Francis & Sons, Hopkinton, Iowa		13	12	5			30
Fike, Homer S., Waterloo, Iowa	1	14	8	3			26
Fitzpatrick, Joseph J., Peosta, Iowa		4	9	7	2		22
Fitzpatrick, Leo, Dubuque, Iowa	1	10	12	1	1		25
Forner, Donald J., Chaska, Minnesota		27	11	1	1		40
Fuchs, Walter R., Nerstrand, Minnesota		5	6	5	1		17
Good, Lester R. & Hazel, Ogden, Iowa		3	2	1			6
Goss, Odean F. & Sons, Lewiston, Minnesota		8	4	1			13
Hanks, Stanley & Son, Winnebago, Minnesota		19	9				28
Ingram, Forrest & Sons, Apple River, Illinois	1	14	7				22
Johnston, Harold & Family, Summit, South Dakota		3	7	5			15
Jones, John P., Oak Park, Minnesota		7	17	3			27
Lage, Robert H., Davenport, Iowa	1	12	13	6			32
Leuenberger, Clinton, Fort Atkinson, Iowa		6	13	4	1		24
Melchert, Alfred A., Cologne, Minnesota	2	20	13	5			40
Melchert, Gilbert A., Waconia, Minnesota		6	10	6	2		24
Miller, Ray & Family, Austin, Minnesota		3	11	4			18
Minn., Univ. of, No. Cen. Exp. Sta., Grand Rapids, Minnesota		9	18	10	1		38
Minn., Univ. of, North East Exp. Sta., Rosemount, Minnesota		10	16	4	1		31
Orth, Merlin, Waverly, Iowa		16	9	2			27

(Continued on page 620)

SOUTH AFRICA - Guernseys On The Go!

By Dene Coetzee
Secretary-Technical Officer of the
South African Guernsey Cattle Breeders' Society

"GOLDEN GUERNSEYS – THE BREED WITH THE GOLDEN FUTURE" – This statement runs through most of our advertising campaigns and reflects the thoughts of all Guernsey breeders in South Africa. We view the future, immediate and distant, with great confidence in our dairy breed, which is rapidly expanding and improving each year. We are extremely thankful to the Island and England for evolving and strengthening the breed, and deeply indebted to America, during the past few years, for helping us improve our type and production by the use of artificial insemination.

South African commercial dairymen look for a cow which will deliver pounds of milk and butterfat, and after her productive life is over, will realize a good price from the butcher. Guernseys fulfill these requirements as they are second of all breeds for milk production, first for pounds of butterfat produced, and in addition, have fairly large frames – the balanced dairy breed.

The September 1968 edition (Volume II No. 1) of the Milk Recording Research Results published by the South African Department of Agricultural Technical Services, reveals the following 2x results for the major dairy breeds:

Table 1: Average Production for the Test Year 1966-67 for the Different Dairy Breeds

Friesland	9,475 milk	355 fat	3.75%
Guernsey	8,260 milk	373 fat	4.52%
Jersey	7,155 milk	362 fat	5.06%
Ayrshire	8,227 milk	319 fat	3.88%
Brown Swiss	7,739 milk	297 fat	3.84%
Dairy Shorthorn	6,942 milk	256 fat	3.69%

Actual production on a 300-day basis.

Many of our Guernsey breeders supply either industrial milk or cream. Taking these two forms of marketing, we will now analyze what the farmer receives by way of payment from his particular breed.

Industrial Milk:

The Dairy Industry Control Board has laid down that the price for industrial milk during July, August and September will be R1.99c. This price is for 100 pounds of milk, testing at 3.50 percent butterfat and will be increased or reduced by 4c per 100 pounds for each 0.10 percent increase or decrease in the fat content. Thus we see that the following prices will apply to the major dairy breeds:

Per 100 lbs.	or **Per gallon**	
3.5% – R1.99	19.9c	
3.6% – R2.03	20.3c	(Dairy Shorthorn fat average)
3.7% – R2.07	20.7c	(Friesland fat average)
3.8% – R2.11	21.1c	(Brown Swiss fat average)
3.9% – R2.15	21.5c	(Ayrshire fat average)
4.0% – R2.19	21.9c	
4.1% – R2.23	22.3c	
4.2% – R2.27	22.7c	
4.3% – R2.31	23.1c	
4.4% – R2.35	23.5c	
4.5% – R2.39	23.9c	(Guernsey fat average)
4.6% – R2.43	24.3c	
4.7% – R2.47	24.7c	
4.8% – R2.51	25.1c	
4.9% – R2.55	25.5c	
5.0% – R2.59	25.9c	(Jersey fat average)
$1.00 = R0.70		R1.00 = $1.40

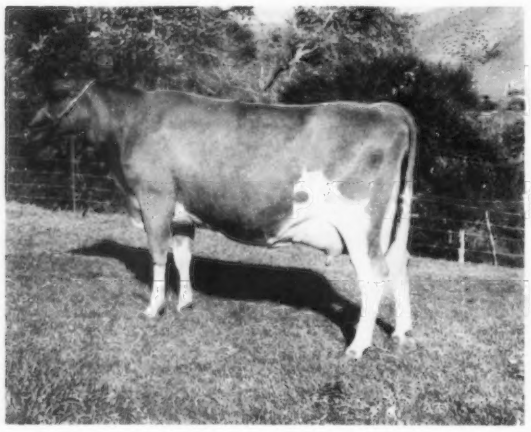

Fountain-Head Bandmaster's Gay Paree, owned by D. F. Brotherton & Son, Fountain-Head, Fort Beaufort, second highest classified cow of the breed to date, classified E – 92.0% in 1969. In 1968 she set a new South African senior three butterfat record with 12,017 M – 666 F – 2x – 300, but this was bettered later in the year by her half sister, Fountain-Head Bandmaster's Mirthful, classified E – 90.0% in 1969, that produced 12,906 M – 706 F – 2x – 300 days.

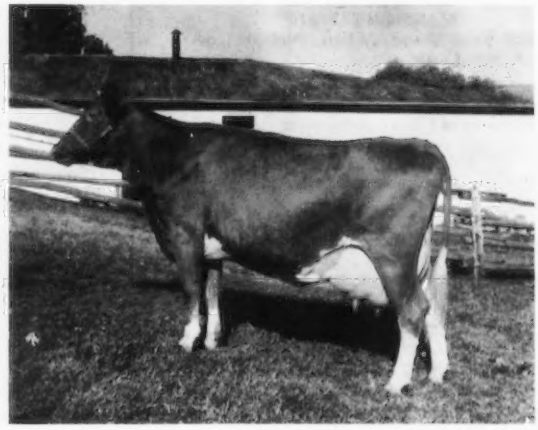

Fountain-Head Bandmaster's Gay Flirtation, belonging to D. F. Brotherton & Son, Fountain-Head, Fort Beaufort, broke the South African Guernsey junior two milk and butterfat record in 1968 with a production of 13,849 M – 606 F – 4.38% – 2x – 300 days. She classified VG – 88.0% in 1969. Her sire is Airborne B. Bandmaster of Delectus, a son of Mulhocaway Beauty Butterfat, and her dam is Fountain-Head Robert's Flirt.

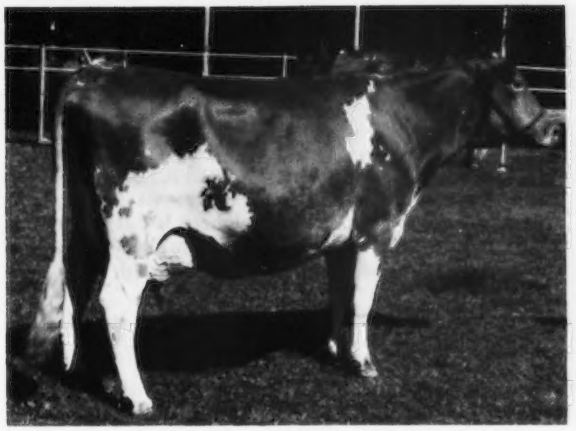

Airborne Bonny Helen of Delectus, belonging to Mr. D. J. Opperman, Ebenhaezer, Springfontein, the highest classified cow of the breed in South Africa to date, classified E – 93.5% in 1969. Her sire is Nyala Ermine's Bonanza and her dam is Airborne B. Kella of Delectus, a daughter of Mulhocaway Beauty Butterfat. "Helen" has the following record to her credit: Senior 3 – 12,002 M – 638 F – 5.32% – 2x – 300 days.

Rutherford Robert's Patricia 23rd, belonging to Wincanton Estates, Uitenhage, broke the South African Guernsey senior four milk and butterfat record in 1968 with a production of 19,629 M – 917 F – 4.4% – 2x – 300 days. This is also a senior four South African interbreed butterfat record.

Thus the major dairy breeds will bring the following in per cow per annum:

Guernsey	-	826.0 gals. x 23.9c per gal. = R197.41
Friesland	-	947.5 gals. x 20.7c per gal. = R196.13
Jersey	-	715.5 gals. x 25.9c per gal. = R185.31
Ayrshire	-	822.7 gals. x 21.5c per gal. = R176.88
Brown Swiss	-	773.9 gals. x 21.1c per gal. = R163.29
Dairy Shorthorn	-	694.2 gals. x 20.3c per gal. = R140.92

Cream Production:

Cream producers are paid on the pounds of butterfat delivered, and not the percentage. Thus we take the average butterfat productions of the major dairy breeds and we see that the most profitable breeds for cream production are as follows:

Guernsey	-	373 lbs. fat x 32c per lb. = R119.36
Jersey	-	362 lbs. fat x 32c per lb. = R115.84
Friesland	-	355 lbs. fat x 32c per lb. = R113.60
Ayrshire	-	319 lbs. fat x 32c per lb. = R102.08
Brown Swiss	-	297 lbs. fat x 32c per lb. = R 95.04
Dairy Shorthorn	-	256 lbs. fat x 32c per lb. = R 81.92

Fresh Milk:

At present fresh milk is not paid for on a quality basis. Thorough investigations are taking place at the moment and it is hoped that this will become a reality in the near future. Many fresh milk farmers, in anticipation of this move, are using Guernsey bulls in their commercial herds.

Dairy Consumption:

Every year the usage of milk, cream and butter increases in South Africa, and it often occurs that the country has to import butter to meet the local demand. In a situation like this, there is a very definite place for the Guernsey and its quality milk products.

Guernsey Demand:

During April each year we hold a Breed Promotion Sale in Bloemfontein. In 1968 the average price was R242.50 for registered females, and the highest price was R380.00. In 1969 the average price was R303.00 (an increase of 125 percent over 1968), and the highest price was R620.00. The demand for females far exceeds the supply, and our breeders are inundated with requests for registered and grade females. Registered bulls too are much in demand and we have transferred 35 percent more bulls during the past year than the preceeding year.

Classification:

Our classification system, based entirely on the American system, is working extremely well and is helping to improve both our type and the breed as a whole. To date, the percentage per rating is as follows: Excellent - 1.50%, Very Good - 33.25%, Desirable - 52.50%, Acceptable - 11.50% and Fair - 1.25%.

Once the first round of South Africa is completed in October, 1969, we will analyze all herds and bulls and publish the results in a booklet entitled 1968/69 Guernsey Classification Results.

Imported Semen:

Increased use is being made of imported semen and up to the present, almost 100 percent of this semen has come from the United States. The most popular bulls in the past were Mulhocaway Butterfat Dispatch, Mulhocaway Beauty Butterfat, Nyala Ermine's Bonanza, McDonald Farms Jolly Val, Norgert's Royal Nance, Burger's Place Billy and Eber-Lea Farm's Prince. Lately, breeders are importing from Western Glow Darimost, McDonald Farms R.L. Dividend and Housley's J. Champion. Many breeders will import from Walker Farms Grand Duke, Price-Black Kubilees Maestro and High Meadows Conqueror, once these bulls have been proved.

Members of the Guernsey Society are allowed to import one ampule of semen each year for every registered female in their possession on the first day of the financial year. This includes young calves and heifers, so the breeders have some ampules for second services. Importation is only permitted from bulls which have a plus predicted difference for either milk or butterfat and with a minimum of 10 tested daughters. This is to ensure that our genetic process is not hampered by using unproven bulls, which may later turn out to have minus proofs.

As we in South Africa are not yet in a position to prove our bulls at a young age, we are thankful for the opportunity of being able to import superior bulls' semen

from America, which will help us reach our ideal in type and production in a much shorter time and enable us to make the Guernsey the top dairy breed in South Africa.

Lawrence Colebank.

We are very honored to know that Lawrence Colebank will be coming out to South Africa in April 1970 to judge at our National Championships to be held in Bloemfontein. These championships are held every three years at a different venue and are the highlight of our show calendar. After the National, Mr. Colebank will be taken on a tour of the country to see as many herds as time permits, some major tourist attractions and will attend a number of Guernsey days, organized by the regional Guernsey clubs. Mr. Colebank will be able to teach us much on the Guernsey breed and we look forward to greatly benefiting from this experience.

In Review.

The expansion of the Guernsey breed has been enormous during the past decade, and in 1968 alone we experienced a 25 percent growth rate in new members. If this momentum is maintained, and I'm sure it will be, we should be near or at the top of the dairy breed ladder by the end of the 1970s.

(Continued from page 617)

Pancratz, Kenneth R., Zwingle, Iowa		16	7	5		28
Raaz, Fred, Jamaica, Iowa		6	6	1		13
Raisanen, Paul, Cokato, Minnesota		2	4	5		11
Rypka, Jerome A., Owatonna, Minnesota		11	7	3		21
Schmitt, A. & Graf, William A., Epworth, Iowa		5	18	6		29
Schwinghamer, Bert & Gert, Albany, Minnesota	1	18	7			26
Sivesind, Frank, Waukon, Iowa		16	15	4		35
Sivesind, Gene, Decorah, Iowa		8	22	9		39
Skaar, Chris W. & Sons, Hayward, Minnesota	2	9	11	3		25
Smith, Clarence, Jr. & Sons, Hartley, Iowa		7	13	6	2	28
Smith, Wilbert H., Faribault, Minnesota		9	6	2		17
Taus, Donald F., Angus, Minnesota		6	5	4	2	17
Thompson, R. H. & S., Waseca, Minnesota		10	6			16
Troester, Richard, Elkader, Iowa		8	6		1	15
Tyrrell, Howard T., Browerville, Minnesota		20	14	6	2	42
Ulland, Arthur H., Austin, Minnesota	2	19	7	6	1	35
Vergin, Delbert, Buffalo, Minnesota		12	14	6	1	33
Wachholz Bros., Winona, Minnesota	1	13	8	5		27
Walker, Donald R. & Sons, Faribault, Minnesota		6	3	3		12
Walther, Herbert & Nancy, Waverly, Iowa		7	4		1	12
Winke, Walter, Waukon, Iowa		7	12	2		21
Wirt, Russell J. & Family, Lewiston, Minnesota	3	32	12	2		49
Woodruff, Duane & Sons, Indianola, Iowa	2	15	18	2		37
Woodruff, Leroy, Indianola, Iowa		6	15	8	1	30
	23	613	538	195	23	1392

SEND IN YOUR ALL-AMERICAN ENTRIES EARLY

All-American entries and pictures MUST be received at the Home Office by December 11, 1969, as the Nominating Committee **meets December 13, 1969 in Peterborough, New Hampshire. Don't miss out because you have waited too long.** Mail your nominations for All-American consideration as EARLY as possible!

Delegates of Pure Milk Association In Favor of Consolidating

DELEGATES OF PURE Milk Association, with a total of more than 10,500 members in Illinois, Indiana and Wisconsin, voted 9,670 to 654 in favor of consolidating into Associated Milk Producers, Inc. (AMPI), Saturday, September 20. The proposed giant organization would consolidate 15 cooperatives from Lake Superior down to the Gulf of Mexico. Pure Milk Association is the largest cooperative involved in the consolidation, in terms of number of farm units and milk production. The vote, 93.6 percent in favor of the consolidation, was taken at the annual PMA fall delegate meeting at Pheasant Run Lodge near Saint Charles, Illinois.

Other cooperatives that have already voted in favor of joining AMPI include, in Wisconsin, Madison Milk Producers Cooperative Dairy, Albion Cooperative Creamery Co., Turtle Lake Cooperative Creamery Association and Boyceville Farmers Cooperative Creamery Association. Milk Producers, Inc., San Antonio, Tex., the second largest cooperative involved, has also voted in favor of joining AMPI.

Several additional cooperatives plan to vote on the consolidation within the next 30 days, according to John E. Butterbrodt, Burnett, Wis., dairy farmer, who is president of the Illinois-Indiana-Wisconsin tri-state region of AMPI. Mr. Butterbrodt is also second vice-president of AMPI and first vice-president of PMA.

The date of the merger has not been set, although there is speculation that the consolidation will actually take place within the next 60 days, according to Avery A. Vose, president of Pure Milk Association. Mr. Vose emphasized that there will be no immediate changes in the operation of Pure Milk Association. AMPI involves a total of approximately 30,000 dairy farmers, who annually produce more than 10 billion pounds of milk.

Attention to Details Makes Meadow Gold Farms Grow

By Floyd Hilliker

(Reprinted by permission from June, 1969 issue of Dairy Herd Management.)

AT FIRST GLANCE it might appear that R. Lee Ormston and his father, Frank Ormston, are doing nothing that other dairy farmers in their area of southern Michigan haven't done.

But, the Ormston's Meadow Gold Farms – Registered Guernseys – at St. Johns is expanding while a good many other farmers in the area have gone out of dairying. They have reduced the cost of labor through mechanization; raise most of their own feed, and construct barns, milking parlors and feedlots so they are more comfortable for the dairy cattle and so that minimum labor is required.

But, perhaps the reason the Ormstons have been more successful is their approach to problems that do arise. They methodically find the reasons for each problem and then seek an economic solution.

Take the problem of calf dieoff. A farmer doesn't need a computer to tell him that a 25 percent dieoff in one year can put his ledgers in the red. Yet the Ormstons, in 1964, lost 17 out of 64 calves.

Could the answer for young calves be more even temperature the year round, and more freedom to move around with less chance of injury? Lee Ormston believed it was.

In December, 1965, Lee Ormston completed construction of a new calf barn in an 800-sq. ft. area that had been set aside in a corner of the dairy barn. Four-inch batt insulation was placed in the walls and ceiling. Two roomy calf cribs for eight calves each were built, plus four individual calf cribs with expanded metal floors. The floors of the pens are covered with a straw based litter. About once a month, all the calves are put in one pen while the floor is cleaned with the aid of a tractor and fresh litter put down. Two electric heaters hold the temperature at a constant 52 degrees.

Calf Barn Features

A feature of the calf barn, one that was developed and built by the Ormstons, is a combination hay-manger and feed box. There are two mangers; on top of each one is a wooden feed box. When the calves are finished with their concentrate ration, the feed box can be lifted easily and the calves can eat from the hay in the manger underneath.

All feeding, both the concentrates and the hay and corn silage, for the heifers, the calves and the milking herd which is fed in the free-stall barn, is automatic with the aid of augers. Lee Ormston estimates that a high school boy can feed the entire herd in from five to six minutes a day.

In the year following the completion of the calf barn, the Ormstons experienced one calf death out of 50 calves. Also, they found the calves could be fed and cared for with much less labor.

Incidentally, through an arrangement with Consumers Power Co., four electric meters were installed to measure operating costs; there are separate meters for heaters, lights, fan and water heater. The cost of electricity per calf, during the four- to six-month period they are kept in the heated barn, is about $2.75. This figure, according to Lee Ormston, is "less than anticipated."

From the calf barn, the heifers are moved to a barn across the road that has been converted to a loose housing arrangement. This barn was converted in 1960 and will house 30 animals. Additional space is available, if needed, in a 30-sq.ft. area in the hay barn.

Another factor that has caused a number of dairy farmers to lose money is the cost of buying feed. A successful dairy farmer in neighboring Kent County remarked, some time ago, that a dairy farmer shouldn't "try to run more dairy cattle than he can raise feed for." The Ormstons have modified this philosophy somewhat. They expand their herd size but increase the amount of feed raised commensurate with the size of the herd.

They have 324 acres, of which 290 are considered tillable. They raise corn for grain and silage, oats, alfalfa, wheat and soybeans. Their 1967 cropping program ran something like the accompanying table.

The 290 tillable acres are all good clay loam soil. Because of the low, flat lands characteristic of this part of Michigan, an added expense is the necessity of laying drainage tile. Their land is nearly completely tiled. This cost, however, is compensated for, at least in part, by the added productivity of the soil.

In 1956 they built a new milking parlor, five-stall U design. The same year, they built a new 30 by 105 ft. hay barn with a 30-sq. ft. area set aside to house heifers. Prior to this time, they had housed the dairy herd in a hayloft barn with 18 stanchions, which also housed the young stock. Also, in 1956, they built a 16 by 40 ft. silo and silage bunk, and removed the stanchions in the old barn to go to loose housing for 40 cows.

Since buying an additional 84 acres of land across the road in 1959 and converting the barn there to a loose housing arrangement for heifers, another 16 by 40 ft. silo was built on that property for use in feeding this part of the dairy herd.

Crop	Acres	Yield	Crop Value Per Tillable Acre
Corn, grain	51	90 bu.	$108
Corn, silage	40	14 ton	105
Oats	30	73 bu.	50
Alfalfa	80	4.0 T	80
Wheat	25	49 bu.	85
Soybeans	56	26 bu.	74
Diverted	8		78
	290	Average	$ 80

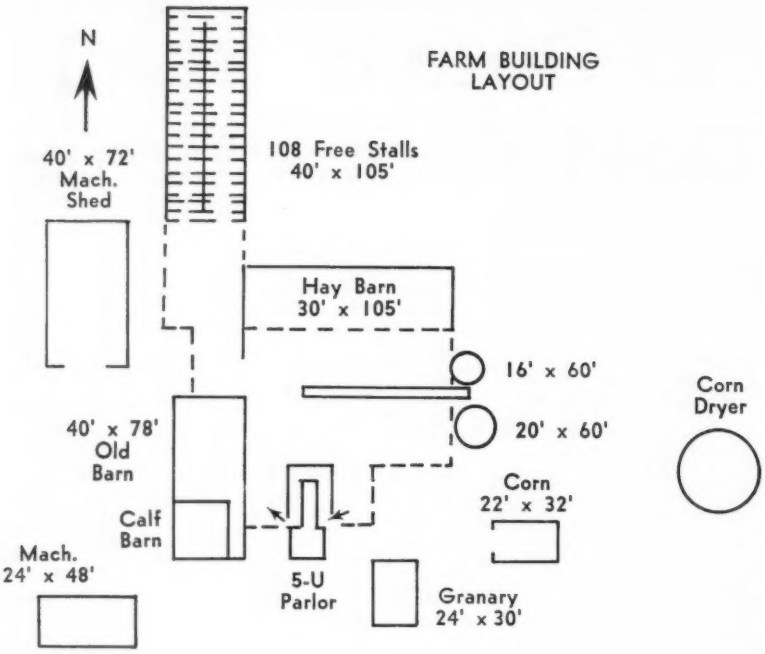

In 1965, they built a new 50 by 105 ft. free-stall barn, with 108 free stalls. This was the same year they built the insulated calf housing area in the old barn.

Auger feeders have been installed with both silos. The original silo was raised to a height of 60 ft. in 1962, when the auger feeder was added to the silage bunk. The silo for heifer feeding was left at the same height when the auger was added recently. In April of 1967, an additional 20 by 60 ft. silo was erected on the original property for corn silage.

The newest addition to facilities at Meadow Gold Farms is the galvanized metal-coated grain dryer. With a capacity of 7,300 bu., this dryer will both shell the corn and dry it. The corn will be mixed in the ration with oats and purchased concentrate. The present farm building layout, including the new dryer, is shown in the drawing.

A smaller but essential labor-saving device in the feedlot is the combined cattle oiler and mineral feeder. The cattle are attracted by the taste of the mineral. As they reach to get the mineral feed, they rub against the oiler, which smears their bodies with fly and other insect repellent.

In order to stay on top in dairying, the Ormstons are of necessity labor-cost conscious. Frank Ormston retired in 1959 at the age of 65 but still does the book work. Occasionally, high school boys are hired on a temporary basis during the year as needed. Including himself, his father as a part-time bookkeeper and the temporary help, Lee Ormston estimates that the farm uses the equivalent of two full-time men the year around.

Meadow Gold Farms has been in the Ormston family for four generations. Lee's great-grandfather bought the original 80-acre farm in 1879. A second 80 acres was added by his grandfather a short time later. No further additions were made until 1959 when Lee bought 84 acres to the east, which contains the barn now converted to a loose housing arrangement for heifers. In 1961, he bought an adjoining 80 acres to bring the total to the present 324 acres. Lee was born on this farm and it is all jointly owned by himself and his father.

Lee worked with his father on an informal wage arrangement for ten years after high school until his marriage in 1954. At that time a formal partnership was set up and Lee assumed one-half interest in all personal property. When his father retired in 1959, the partnership was dissolved. Lee now cash rents from his father his interest in the farm real estate and dairy herd. The two men have undivided half-interests in the Guernsey herd, while Lee owns all the machinery and equipment.

The Ormstons are running a total of 140 head of registered Guernseys, with 78 milkers. Lee's goal is to increase the milking herd to 100 and produce all the feed needed most years. He expects to continue selling the milk through the Michigan Milk Producers Association.

With continuing attention to finding economical answers to problems which arise, Lee Ormston should be in dairying for a good many years to come.

Feed and Grain

By
Alvin E. Oliver
Executive Vice President
Grain & Feed Dealers National Assn.

(Reprinted from Agri Dynamics 1969
Chas. Pfizer & Co., Inc.)

IN 1969 AND BEYOND, the nation's producers will have the advantages of unparalleled advances in technology, improved feeds, sanitation and disease control, equipment, genetics and countless other areas of modern agriculture.

Technological progress is also occurring in agricultural marketing and processing. Marketing today is an integral part of the entire agricultural system; and it is keeping pace with production technology. Consider the railway refrigerator cars, giant hopper cars, electronic computers to juggle feed formulations of carbohydrates, proteins, vitamins, costs, supplies and instantaneous worldwide communications.

With ample feed supplies, plus the tremendous efficiency resulting from the above advances in production technology, plus a dynamic marketing industry, it would appear that all is well for producers. But, instead, agriculture in 1969 continues to be perplexed with problems.

Problems and dissatisfaction in rural America will bring political agitation by some feeders, ranchers—all types of producers—for special attention to their particular segment of agriculture. As a result, look for increased pressures to set import quotas—on dairy products and meat particularly.

There will continue to be some efforts toward farmer bargaining power. But now that some of the emotional aspects of the proposals have bypassed somewhat, the scholars and researchers will face some of the realities of farmer bargaining.

Effective farmer bargaining power will only work with extremely tight controls, and this few farmers want.

The name of this publication—"Agri Dynamics"—fits well the description for the period which is ahead for agriculture overall. It will be a period filled with problems but also with "dynamic" strides ahead.

WHERE TO BUY GUERNSEYS
1969 - 1970 FARM AND SIRE DIRECTORY

278 Farms Featuring 790 Guernsey Herd Sires

The following pages comprise a listing of farms and sires owned by all regular Guernsey Breeders' Journal contract advertisers, or farms actually carrying advertising space in this Sire Issue.

ARIZONA

ARIZONA FARMS GUERNSEYS
HENDERSON STOCKTON
507 Sec. Bldg., Phoenix 85001

Arizona Farms Constitution
S: Lauxmont Titanic
D: Arizona Farms Elizabeth
8060—417—7-2DHIR—305—2x

Nihighan Bounty
S: Lauxmont Titanic
D: Glengeran Statesman's Celia
17218—850—5yrs—365C—2x

Liseter Brilliant Gold
S: Liseter Brilliant
D: Liseter Leading Sunshine
14548—678—6HIR—305—2x

SHAMROCK GUERNSEY FARM
NORMAN McCLELLAND
Box 5524, Tucson 85704

Shamrock Priscilla's Pinnacle
S: Nyala Ermine's Bonanza
D: Martin Hornet's Priscilla
15120—628—5yrs—305—2x

Shamrock A. Precisemost
S: Shamrock S. Actor
D: Adohr Beau's Precise
17457—910—Sr3—365—3x

Shamrock Bon Watchful
S: Nyala Ermine's Bonanza
D: Highfield K. W. Jasmine
9672—569—Jr3—365—2x

CALIFORNIA

ADOHR FARMS
P.O. Box 88, Camarillo 93010

McDonald Farms Duke's Justin
S: McDonald Farms B. Grand Duke
D: McDonald Farms Miss Tingle
16044—763—Jr3HIR—365—2x

Fairlawn Linaria's Warrior
S: Fairlawn K. Warrior
D: Fairlawn Actor's Linaria
16277—903—Sr4—365C—3x

Adohr Prince Anger
S: Adohr Peter Pan Prince
D: Adohr K.L. Angel
12828—769—Sr3—365—3x

Shamrock Bon Watchful
S: Nyala Ermine's Bonanza
D: Highfield K.W. Jasmine
9672—569—Jr3—365—2x

Cloverdale Social Dorman
S: Fairlawn K. Slogan
D: Adohr King's Dora
10796—607—Sr2—305—3x

High Meadows Jolly Lafayette
S: McDonald Farms High Neptune
D: Caumsett Regal Gloss
13260—650—14DHIR—305—2x

McDonald Farms Regal Fashion
S: High Meadows Jolly Waterloo
D: McDonald Farms Jolly Charm
10440—603—Jr3DHIR—302—2x

Adohr Prince Rosedale
S: Adohr Peter Pan Prince
D: London Princess Rose

Adohr Peter Pan Prince
S: Adohr Peter Pan
D: Adohr Priscilla
14822—774—D—3x

BAY MEADOW FARM
ARNOLD & BETTY KESSLER
R. 1, Box 504, Galt 95632

Bay Meadow St. Hank
S: Bay Meadow Elite's Steadfast
D: Bay Meadow Billy's Honeydew
12699—617—5HIR—305—2x

Bay Meadow Daisy's Daylo
S: Bay Meadow Jolly Dandy
D: Bay Meadow Billy's Daisy
19357—966—5HIR—365—2x

Bay Meadow Jolly Derby
S: McDonald Farms Jolly Val
D: Bay Meadow Billy's Daisy
19357—966—5HIR—365—2x

Housley's J. Champion
S: Guernsey Land Faithfull's Janus
D: Housley's B.B. Bubbles
15784—1018—2-1HIR—365—2x

Applebrook Fame's Corporal
S: Henslee Farms V. Fame
D: Applebrook Prediction Carla
18170—785—7DHIR—305—2x

Bay Meadow Derby's Cowboy
S: Bay Meadow Jolly Derby
D: Bay Meadow Billy's Cedar
16786—750—Sr4HIR—365—2x

Bay Meadow Dixie's Champion
S: Housley's J. Champion
D: Bay Meadow T.C. Dixie
16710—740—5DHIR—365—2x

CLEVERLANDS
GEORGE & LOUISE CLEVER
26524 So. Highway 33, Tracy 95376

Cleverlands General Eldorado
S: Cleverlands Zoe's General
D: Cleverlands Mistress Doris
13307—640—12-3HIR—305—2x

Cleverlands Nance's Enterprise
S: Norgert's Royal Nance
D: Cleverlands Zenta Etelka
14970—611—5DHIR—305—2x

Cleverlands Zenith
S: Norgert's Royal Nance
D: Cleverlands V. Fames Zelma
15510—697—3-2DHIR—304—2x

Cleverlands Zelma's Prince
S: Eber-Lea Farms Prince
D: Cleverlands V. Fames Zelma
15510—697—3-2DHIR—304—2x

CLOVER JACK GUERNSEY FARM
DONALD & ELSIE GIACOMINI
R.F.D., Box 56, Ferndale 95536

Rosewood AM Copyright
S: Rosewood Nona's Ambassador
D: Rosewood N. Cedar
14510—736—Jr4DHIR—305—2x

Bay Meadow Cedar's Director
S: Bay Meadow Hank's Count
D: Bay Meadow Jolly Daisy
12800—760—Jr3DHIR—305—2x

DORELLA FARM
HOWARD G. FARNSWORTH & SONS
R. 1, Box 260, Le Grand 95333

Hominy Hill Senor
S: Hominy Hill Furness
D: Hominy Hill Champion Sultana
13057—705—Sr2—305—2x

Dorella Victory's Champion
S: Hominy Hill Victory
D: Dorella Guardsman's Penny
16629—895—7HIR—305—2x

Dorella Senor's Patrician
S: Hominy Hill Senor
D: Dorella Ideal's Pinky
14190—669—8DHIR—293—2x

Dorella Penny's Master
S: Woodacres Mo Master
D: Dorella Guardsman's Penny
16629—895—7HIR—305—2x

Dorella Penny's Champion
S: Western Glow Melba's Champion
D: Dorella Guardsman's Penny
16629—895—7HIR—305—2x

CANADA

MAPLEHURST FARM
K. A. FORSTER
R. R. 2, Copetown, Ont.

Chedco Hollyhock's King
S: Lyrene May Rose Prince
D: Chedco K. Hollyhock
14076—819—5HIR—305—2x

COLORADO

MELODIE LANE FARM
WALLACE I. KAUFMAN
R. 1, Box 12, La Salle 80645

Colorful Colorado Conductor
S: Colorful Colorado Transposer
D: Melodie Lane's Star of Hope
14983—815—Sr4HIR—305—3x

Colorful Colo. Jolly Balladeer
S: McDonald Farms Jolly Vern
D: Melodie Lane's Sweet Ballad
14720—727—2-6DHIR—365—2x

CONNECTICUT

BEDLAM FARM
HOWARD T. LARKIN
Middlebury 06762

Partridge Leading Actor
S: Castle Brook Leader's Lad
D: Wardells Champion Actress
20270—824—6DHIR—305—2x

Partridge August Hollimax
S: Holliknoll Maxim
D: Wardells Champion Actress
20270—824—6DHIR—305—2x

Partridge Acme Leader
S: Nyala Majesty's Acme
D: Rennwood Leader's Linda
16420—721—Jr2DHIR—365—2x

Partridge Lord Hollimax
S: Holliknoll Maxim
D: Rennwood Leader's Linda
16420—721—Jr2DHIR—365—2x

FALCON'S FLIGHT FARMS
A. AUSTIN CHENEY &
DR. CHARLES B. CHENEY
Litchfield 06759

Falcon's Maxim Excelsior
S: Lauxmont Maxim
D: Flintmere Janice
25257—1288—5HIR—365—3x

Falcon's Predictor David
S: Wandamere Predictor
D: Flintmere Janice
25257—1288—5HIR—365—3x

Housley's J. Champion
S: Guernsey Land Faithfull's Janus
D: Housley's B.B. Bubbles
15784—1018—2-1HIR—365—2x

GOLDEN HARVEST FARM
F. W. McCANN
Bridgewater 06752

Wyno Hamlet's Hornet
S: Wyno Bond's Hamlet
D: Wyno Saint's Holly
14935—807—Sr3HIR—305—2x

Mulhocaway Butterfat Dillon
S: Fritzlyn Jeanette's Flash
D: Mulhocaway Butterfat Dilla
12720—530—6DHIR—305—2x

Mecca-Rose Holly's Hornet
S: Golden Harvest Wyn Julian
D: Wyno Saint's Holly
14935—807—Sr3HIR—305—2x

NYALA FARM
MRS. VIOLETTE BEDFORD
Greens Farms 06436

Nyala Athena's Prediction
S: Wyno Hamlet's Hornet
D: Nyala Trans Athena
19470—800—7DHIR—305—2x

Hanover Hill Fame Success
S: Henslee Farms V. Fame
D: Hanover Hill Pre Soya
14042—660—Sr4HIR—305—2x

Eber-Lea Farms Prince
S: Fritzlyn Jeanette's Flash
D: Graceland Heritor's C.B. Queen
14788—764—9DHIR—365—2x

OVERLEA FARM
WINTHROP & MARIGOLD SPENCER
Northfield Rd., Watertown 06795
Using top AI sires.

PINE VISTA FARM
GILBERT R. FARRINGTON
West Willington 06279

Lyrene May Rose Prince
S: Lyrene May Rose King
D: Lyrene Emory's Polly
16670—848—7DHIR—305—3x

Pine Vista Flash Flash
S: Fritzlyn Jeanette's Flash
D: Langmore Dominant Nola
19339—811—8HIR—305—2x
Pine Vista Double Emory
S: Lyrene May Rose Prince
D: Shawnee Pridetta
20050—911—7DHIR—305—2x

FLORIDA

LAY LAINE GUERNSEY FARM
CARROLL L. WARD, JR.
Box 146, Astatula 32705
Mulhocaway Butterfat Dorian
S: Mulhocaway Beauty Butterfat
D: Mulhocaway Lovely Dottie
8928—495—Sr2HIR—305—2x
Lay Laine Emblem's Fortune
S: Yellow Creek King's Emblem
D: Mill Farm High Park
15050—663—6DHIR—305—2x
Lay Laine Dispatch's Rex
S: Mulhocaway Butterfat Dispatch
D: Rockingham Birdie
14210—625—8DHIR—305—2x
Wye Heights Bon Jack
S: Nyala Ermine's Bonanza
D: Lauxmont Rare
13050—702—Jr4DHIR—305—2x
Lay Laine Superb's Pharaoh
S: Lay Laine Virginian's Superb
D: Hagan Farms Pharaoh's Bounty
12060—565—8DHIR—294—2x
Lay Laine Dorian's Bright King
S: Mulhocaway Butterfat Dorian
D: Lay Laine Virginian's Sophia
17050—814—Sr2DHIR—365—2x
Paulson's Victor of Lay Laine
S: Norgert's Royal Fashion
D: Lay Laine Dorian's Lois
18150—1049—Sr4DHIR—365—2x
Nance's Rebel of Lay Laine
S: Norgert's Royal Nance
D: Lay Laine Dorian's Lois
18150—1049—Sr4DHIR—365—2x

SCHMID'S GUERNSEY FARM
WALTER SCHMID
P. O. Box 182, Tallevast 33588
Matoaka T. Victor
S: Matoaka Timothy
D: Matoaka Lucius Vidette
16420—765—7DHIR—365—2x
Matoaka Timothy
S: Ideal's Mary's Duke
D: Matoaka Lucius Tulip Doris
11760—507—9DHIR—305—2x
Matoaka Nance
S: Norgert's Royal Nance
D: Matoaka Lucius Radiant Ruth
13164—653—Sr2HIR—365—2x

GEORGIA

CLEARBRANCH FARM
H. J. HAGA
R. 1, Fort Valley 31030
Clearbranch Nance Sultan
S: Norgert's Royal Nance
D: Clearbranch Flash Carala
13710—590—5DHIR—305—2x
Brookberry Royal
S: Flying Horse Harmony Royalmost
D: Cedarbrook Flash Lora
13440—675—5DHIR—305—2x
Woodacres Babett's Chief
S: Moreau Farms Chief
D: Western Glow Fond Babette
13816—760—Sr3HIR—305—2x

FLINT RIVER FARM
MELVIN E. YODER
Rt. 1, Box 117A, Montezuma 31063
Yellow Creek Lucky Sherlin
S: Yellow Creek C. Successor
D: Yellow Creek Queen Shirley
15430—820—Sr4DHIR—359—2x
Yellow Creek Top General
S: Mulhocaway Butterfat Jeweler
D: Yellow Creek S. Jenny
18601—893—9HIR—365—2x
Yellow Creek For Senator
S: Yellow Creek S. Fortune
D: Yellow Creek Queen Sharon
16100—900—5-5DHIR—305—2x

IDAHO

DIVERSIFIED FARM
WALTER MATTHIESEN
R. R. 2, Filer 83328
Diversified Gala's Giant
S: Burger's Place Billy
D: Diversified Nance Gala
Diversified Buster
S: Norgert's Royal Nance
D: Diversified Sol Boon
12176—557—6DHIA—365—2x
Also using top AI sires.

PARADISE FARM
VIRGIL U. NORWOOD
Hagerman 83332
Western Glow Ladina's Flash
S: Fritzlyn Jeanette's Flash
D: Butterton Duke's Ladina
12470—620—6-7HIR—305—2x
Housley's J. Champion
S: Guernsey Land Faithfull's Janus
D: Housley's B.B. Bubbles
15784—1018—2-1HIR—365—2x

PRESTDALE FARM
C. J. & ROBERT A. PRITZL
R. 2, New Plymouth 83655
Prestdale F. Artic
S: Fritzlyn Jeanette's Flash
D: Prestdale B Alice
10901—568—Jr3HIR—356—2x
Prestdale N. Teton
S: Norgert's Royal Nance
D: Prestdale K. Trinket
12110—629—5-7DHIR—305—2x

WESTLYNN FARM
JOE PRITZL
Fruitland 83619
Maxvales D. M. Monera
S: Western Glow Darimost
D: Maxvale's L.S. Maid
12070—618—11DHIR—305—2x
Brownies Farms Outlaw
S: McDonald Farms Premier
D: Brownie's Farms Ocie
20232—993—6HIR—365—2x
Woodacres Emperor's Noble
S: Woodacres Emporer
D: Hominy Hill Beauty Rosebud
14090—685—Jr3DHIR—305—2x

ILLINOIS

CURTISS BREEDING SERVICE, INC.
Cary 60013
Norgert's Royal Nance
S: Foremost Quantity's Royal
D: Char-Lane E. Nancy
19084—872—7HIR—305—2x
Norgert's Nance Forward
S: Norgert's Royal Nance
D: Norgert's Scotsman Dewdrop
16520—951—5DHIA—365—2x
Eber-Lea Farms Prince
S: Fritzlynn Jeanette's Flash
D: Graceland Heritor's C.B. Queen
14788—764—9DHIR—365—2x
Mulhocaway Butterfat Andrew
S: Mulhocaway Butterfat Dispatch
D: Lynbrook M.W.B. Alexis
12990—638—7-7DHIR—305—2x
Lyrene Top Domino
S: Gayoso View Top Command
D: Lyrene Maestro's Dora
16710—813—5DHIR—305—2x
Margendell His Majesty
S: McDonald Farms Supreme Deanie
D: Margendell Loyal Verity
11599—549—5HIR—305—2x
Rosewood Royal Aristocrat
S: Foremost Quantity's Royal
D: Yellow Creek King's Bea
14075—812—5yrs—305—2x
Rosewood Nona's Ambassador
S: Rosewood Royal Aristocrat
D: Henslee Farms G. Nona
15652—682—6-7—365—2x
Gayoso View Fame's Foremost
S: Henslee Farms V. Fame
D: Curtiss Candy Butter Debby
10178—519—Sr4HIR—305—2x
Hanover Hill Fame Success
S: Henslee Farms V. Fame
D: Hanover Hill Pre Soya
16700—781—7DHIR—365—2x

LIZDAN HILL FARM
DANA STEWART
Princeville 61559
Blakeford Bon Prince
S: Lyrene May Rose Prince
D: Idacrest B. Bonita
15006—835—6HIR—305—2x
Lizdan Hill Bonanza
S: Lyrene May Rose Prince
D: Lizdan Hill Bon Bon
15693—765—Jr2DHIR—365—2x
Norgert's Royal Nance
S: Foremost Quantity's Royal
D: Char-Lane E. Nancy
19084—872—7HIR—305—2x

MYOWN GUERNSEYS
MYRON E. ERDMAN
R. R. 2, Chenoa 61726
Housley's J. Champion
S: Guernsey Land Faithfull's Janus
D: Housley's B.B. Bubbles
15784—1018—2-1HIR-365—2x
Western Glow Darimost
S: Fritzlyn Jeanette's Flash
D: River Road Royal's Debbie
12070—599—13HIR—305—2x
Roberts Farm Royal's Peer
S: Fairlawn Peer's May Royal
D: Ideal's Comet's Susie
22016—1036—5yrs—365C—3x

PECK'S GUERNSEY FARM
MARION & OSCAR BEHLING
R. 1, Box 303C, Corron Rd.
St. Charles 60174
Peck's Dandy Friar
S: Peck's Rose King's Dandy
D: Peck's Chief's Dahlia
14247—631—Jr2HIR—365—2x
Peck's Pharaoh's Hornet
S: Woodacres Butterfat Pharoah
D: Peck's Jolly Queenie
12770—628—8DHIR—305—2x
Peck's Brilliant Jupiter
S: Blakeford Libby's Brilliant
D: Idacrest B. Bonita
15006—835—6HIR—305—2x

PINEHURST FARMS, INC.
P. O. Box 299, Rockford 61105
Gayoso View Fame's Patriarch
S: Henslee Farms V. Fame
D: Curtiss Candy Butter Debby
10530—464—7DHIR—305—2x
Pinehurst Rose King
S: Lyrene May Rose Prince
D: Golden Harvest Wyn Royal Rose
Pinehurst Darimost Valiant
S: Western Glow Darimost
D: Pinehurst Patriarch's Vera
13670—594—2-5DHIR—302—2x

REN-LO FARM
LOREN BAUER
R. 2, Cissna Park 60924
Ren-Lo Nance's Dagger
S: Norgert's Royal Nance
D: Ren-Lo Capulet's Dimple
15230—793—6DHIR—305—2x
Also using top AI sires.

RIVER BEND FARM
PHIL S. DICKINSON &
EVERETT L. DICKERSON
R. 1, Box 159, South Elgin 60177
Margendell Golden Emblem
S: Gayoso View Top Command
D: Margendell Queen Debby
9791—489—Jr2HIR—305—2x
Rosewood Valor's Galahad
S: Rosewood Nona's Valor
D: Rosewood Bea Grace
15200—716—10DHIR—305—2x

ROES-MOR FARMS
ROESCHLEY BROS.
Flanagan 61740
Roes-MOR C.B.Dividend
S: Franchester Cecilia's Bonanza
D: Roes—MOR E. Dee
17105—855—9DHIR—365—2x
Lyrene Sno Prince
S: Lyrene May Rose Prince
D: Lyrene Maestro's Sno-Ball
12900—646—Jr4DHIR—305—2x

ROLLING ACRES FARMS
MRS. GERTRUDE McNAUGHT
R. 1, Box 125, Elgin 60120
Norgert's Royal Nance
S: Foremost Quantity's Royal
D: Char-Lane E. Nancy
18933—861—5HIR—305—2x
Rosewood Nona's Ambassador
S: Rosewood Royal Aristocrat
D: Henslee Farms G. Nona
15652—682—6yrs—365C—2x
Wye Heights Desmond
S: Wye Heights Richmond
D: Wye Heights Desiree
9250—443—6DHIR—305—2x
Norgert's Nance Leader Tid
S: Norgert's Virgel's Leader
D: Norgerts Nance Tid
23570—1067—7HIR—305—2x

ROSEWOOD FARMS
W. D. ODLUM
25 W. 412 Central Ave., Roselle 60172
Rosewood Nona's Ambassador
S: Rosewood Royal Aristocrat
D: Henslee Farms G. Nona
15652—682—6yrs—365C—2x

Wye Heights Desmond
S: Wye Heights Richmond
D: Wye Heights Desiree
9250—443—6DHIR—305—2x
Blakeford Janice's Billy
S: Burger's Place Billy
D: Blakeford Governor's Janice
12520—576—Jr4DHIR—305—2x

WAGNER GUERNSEY FARM
AUDREY D. WAGNER
R. 1 Cissna Park 60924
Ansmil Champion Chum
S: Hominy Hill Champion
D: Wagner's Belinda Pearl
20170—858—Sr3DHIA—347—2x
Wagner's T. Paul
S: Corvilla's T. McDonald
D: Wagner's Belinda Princess
15510—718—5DHIR—305—2x
Pine Vista Rex
S: Gayoso View Top Command
D: Lyrene Emory's Myrtle
21855—1170—5HIR—305—2x

INDIANA

CHENANGO FARM
LEO METZGER & FAMILY
R.R. 1, Waterloo 46793
Metzger Farms Vincent Van
S: Metzger Farms Champ Vanity
D: Metzger Farms Monarch Vanity
15670—843—8DHIR—305—2x
Chenango Farm Gallant
S: Lyrene May Rose Prince
D: South View Fascinator's Gloria
17290—850—7DHIR—305—2x

DAN-BA-LEE FARM
DANIEL W. BAKER
R. 2, Middletown 47356
Rushcreek Supreme's Lad
S: Yellow Creek Jewel Supreme
D: Monitor Bethany Lillian
11779—492—7DHIA—305—2x
Norgert's Royal Nance
S: Foremost Quantity's Royal
D: Char-Lane E. Nancy
19084—872—7HIR—305—2x
Gayoso View Top Command
S: Henslee Farms Galahads Virgel
D: Western Glow Fame's Virtue
15370—763—Sr4—365C—2x

GENEGLOW FARM
MR. & MRS. EUGENE WEBER
R. 1, Kendallville 46755
Feura For Supreme
S: Yellow Creek S. Fortune
D: Feura Muriel's Sweetheart
17550—788—Jr4DHIR—305—2x
Geneglow Supreme Triumph
S: Feura For Supreme
D: Owen's Place A. Tillie
16150—735—5-1DHIR—303—2x
Geneglow Dari Lad
S: Western Glow Darimost
D: Feura For Lady Bird
14050—665—Sr3DHIR—305—2x

GOLDEN VIEW FARM
ROBERT STANER
R.R. 3, Bremen 46506
Yellow Creek Noble Chief
S: Willow Spring Noble King
D: Yellow Creek S. Susie
15697—935—5HIR—363—2x
Chief's Q. Emory
S: Yellow Creek Noble Chief
D: Wickey E. Queen
19720—*1148—6DHIR—365—2x

GUERNSIANA
GUY M. McFARLAND & SONS
R.R. 1, Box 708, Indianapolis 46227
Golden Harvest Wyn Bertram
S: Wyno Hamlet's Hornet
D: Locust Grove I. Berta
20556—1123—6yrs—365C—3x
Norgerts Nance Diantha
S: Norgert's Royal Nance
D: Norgerts Quebec Diamond
18010—1019—5DHIR—365—2x
Woodacres Emporer's Flash
S: Woodacres Emporer
D: Deep Lake F. Welcome
15691—780—6HIR—305—2x
Chedco Vista's King
S: Chedco Holly's King
D: Pine Vista Con Minnie
14930—796—4-7DHIR—305—2x

HOOSIERLAND NO. 2
JAMES T. SCOTT
R. 3, Muncie 47302
Chedco Lorraine's Actor
S: Fairlawn Blanche's Actor
D: Hominy Hill Princess Lorraine
14621—790—Sr3—365—3x
Chedco Janet's Actor
S: Fairlawn Blanche's Actor
D: Chedco K. Janet
17531—1019—5yrs—365—2x
Hoosierland Liberty Nance
S: Norgert's Royal Nance
D: Hoosierlands M Liberty Bell

LEAFY LANE FARM
MRS. R. A. CRAIG
R.R. 2, Box 70, Kokomo 46901
Liseter Governor's Colonel
S: Spar Hill Governor
D: Liseter Royal Secret
11621—592—14HIR—305—2x
Leafy Lane Highlander
S: Blakeford Transfer
D: Leafy Lane Matchless Autumn
18310—1104—8HIR—305—2x

LOOKWELL FARMS
MR. & MRS. EVERETT EBY & SONS
Elkhart 46517
Lookwell E. Emblem
S: Hanover Hill Treasure
D: Flying Horse Harmony's Elena
11403—630—5HIR—308—2x

MANOR LODGE FARM
HENRY LEFFLER & SONS
R.R. 3, Marion 46952
Using top AI sires

MAURANA FARM
DR. & MRS. M. L. WELDY
R. 5, Goshen 46526
Maurana Kavalier's Bft. Pilot
S: Maurana B. Butterfat Kavalier
D: Maurana Master's Grace
18982—926—11HIR—365—2x
Maurana S. Butterfat Gondolier
S: Maurana King's Shane
D: Maurana C. Graceful
14294—726—10HIR—365—2x
Mulhocaway Butterfat General
S: Mulhocaway Beauty Butterfat
D: Mulhocaway Holly Gem
16080—694—7DHIR—305—2x

METZGER FARMS
MYRON R. METZGER
R.R. 2, Claypool 46510
Metzger Farm Valor Joel
S: Metzger Farms Transfer Valor
D: Metzger Farms Peer Josephine
14460—840—6DHIR—305—2x
Metzger Farm Prince Sam
S: Eber-Lea Farms Prince
D: Metzger Farms Valor Sable
14460—748—Jr4DHIR—305—2x

NORMANDY FARM
MR. & MRS. HERMAN C. KRANNERT
Tenants in Common, New Augusta 46268
Norgert's Royal Tim
S: Foremost Quantity's Royal
D: Norgerts Nance Tid
23570—1067—7DHIR—305—2x
Norgert's Royal Leader
S: Foremost Quantity's Royal
D: Henslee Farms K. Naomi
12970—655—8DHIR—305—2x
Normandy Peer Valiant
S: McDonald Farms Jolly Val
D: Metzger Farms Peer Valerie
22190—1099—6DHIR—305—2x
Normandy Couger
S: Metzger Farms Transfer Valor
D: Normandy Charlene
16540—783—5DHIR—305—2x

NORTH VIEW FARM
LEWIS K. & JOE MARTIN
R.R. 5, Box 81B, Goshen 46526
Plymouth Lane Andy
S: Willow Spring Financier
D: Crocker's Phil's Sandy
13170—728—Jr4DHIR—365—2x
Plymouth Lane Darimaster
S: Western Glow Darimost
D: Plymouth Lane S. Melody
15290—799—5-8DHIR—293—2x
Also using top AI sires.

RAINTREE FARM
MAURICE E. & JULIA A. METZGER
R.R. 2, Claypool 46510
Wee Manor Bft. Fury
S: Mulhocaway Beauty Butterfat
D: F. Fantasy of Nosker Farm

SOUTH VIEW FARM
LOREN & OLIVE METZGER
R. 2 South Whitley 46787
South View Billy Joe
S: Burger's Place Billy
D: South View Loyal's Jill
18810—865—3-4DHIR—365—2x
Also Breeding to top AI sires.

SPUDRIDGE FARM
CLARENCE G. HOOVER
R.R. 3, Goshen 46526
Yellow Creek Top Honor Ace
S: Mulhocaway Butterfat Jeweler
D: Yellow Creek B. Happy
11538—655—Jr3HIR—365—2x
Spudridge Vicki Victor
S: Yellow Creek Mr. Honorable
D: Beersheba Orchid S. Vicki
20330—1253—6-9DHIR—365—2x
Spudridge Nectar Supreme
S: Yellow Creek King's Emblem
D: Spudridge Nora Nectar
15340—789—5DHIR—305—2x

SUNNY DA FARM
JOSEPH AND DAVID L. GIERHART
R. 1, Bryant 47326
Sunny Da Flash's Fritz
S: Fritzlyn Jeanette's Flash
D: Fame Virtue of Lybarger's Farm
12260—612—Sr4DHIR—305—2x

VALLEY SET FARM
RUSSELL J. WENGER
Goshen 46526
Valley Set Financier's Artist
S: Villa Crest Financier
D: Valley Set Star's Anneta
11940—663—7HIR—305—2x
Valley Set Nance's Alix
S: Norgert's Royal Nance
D: Glenwood Noble's Allis
10512—532—Jr4—305—2x

WAWASEE GUERNSEY FARM
JOHN L. LOVELESS
R. R. 1, Cromwell 46732
Wawasee Farm Pontiac
S: Edisto Farms Flash's Star
D: Wawasee Bon Ruth
18160—812—5DHIR—305—2x

WEE MANOR FARM
CHARLES & NORMAN CRAIG
R.R. 1, Jonesboro 46938
Villa Crest P. Leader
S: Villa Crest Prince
D: Villa Crest F. Lofty
13410—684—8-7DHIR—305—2x

WILLOW SPRING FARM
OTIS WEAVER
R. 5, Goshen 46526
Willow Spring Financier
S: Villa Crest Financier
D: Willow Spring V. Dolly
15113—676—5HIR—305—2x
Yellow Creek T. Willie
S: Yellow Creek S. Traveler
D: Wickey E. Queen
19720—1148—6DHIR—365—2x

YELLOW CREEK FARM
OSCAR R. WEAVER
R.R. 3, Box 171, Goshen 46526
Yellow Creek Bft. Gypsy King
S: Yellow Creek Bft. Gypsy Boy
D: Yellow Creek S. Lovely Maid
14933—802—Jr3HIR—365—2x
Yellow Creek Bft. Watchman
S: Yellow Creek Bft. Gypsy King
D: Wicky E. Queen
19720—1148—6DHIR—365—2x
Yellow Creek C. Successor
S: Yellow Creek Noble Chief
D: Yellow Creek Handy Sue
17480—1134—5DHIR—305—2x

IOWA

BOE RIDGE FARM
R. H. BOE
Calmar 52132
Boe Ridge K.H. Janson
S: Mulhocaway Butterfat King Hal
D: Boe Ridge F. Jeanette
12690—613—6DHIR—305—2x

SUNESLOPE FARM
ALLAN BENTLEY & DON GRAVER
R.F.D. 3, Ames 50010
Suneslope Hal Dean
S: Mulhocaway Butterfat King Hal
D: Suneslope's Dorcas
15313—833—Jr4HIR—365—2x

Valleyland Pilot
S: Maurana S. Butterfat Gondolier
D: Valleyland Lesa
15820—733—5DHIR—305—2x
Also using top AI sires.

LOUISANA

KLEINPETER FARMS DAIRY, INC.
R. 3, Baton Rouge 70814

Fairlawn Pamela's Warrior
S: Fairlawn K. Warrior
D: Pine Hill Peerless Pamela
19492—1112—5yrs—365C—2x

Fairlawn Hornet's Superb
S: Fairlawn Actress' Hornet
D: Fairlawn Actor's Noble Girl
8492—387—Jr3HIR—352—2x

MAINE

LAKEWOOD FARM
LLOYD FRAZIER
R. 1, Bar Harbor 04609

Rougilla Hi Dee
S: Old Homestead High and Mighty
D: Rougilla PX Juno
10010—438—DHIA—305—2x

Rougilla PX Julius
S: Rougilla Golden Grandee
D: Rougilla Pyrex Juno
13306—600—DHIA—305—2x

MARYLAND

BEAUFORT FARM
JAMES STANLEY FRAZER
Earleville 21919

Norgert's Royal Nance
S: Foremost Quantity's Royal
D: Char-Lane E. Nancy
19084—872—7HIR—305—2x

Western Glow Darimost
S: Fritzlyn Jeanette's Flash
D: River Road Royal's Debbie
12070—599—13HIR—305—2x

McDonald Farms R.L.Dividend
S: McDonald Farms Pre Rose Lad
D: McDonald Farms Jolly Token
14360—701—9DHIR—305—2x

GOOSE HILL GUERNSEY FARM
MRS. JOHN WRIGHT & SONS
Chestertown 21670

Fauver Hill Hal Supreme
S: Mulhocaway Butterfat King Hal
D: Billy's Suzanne of Monroe
19492—988—6-3DHIR—354—2x

MT. ARARAT FARMS
FRANK D. BROWN, JR.
Port Deposit 21904

Blakeford Governor's Navigator
S: Spar Hill Governor
D: Goldwood Navigator's Nefertite
17643—833—6DHIR—365—2x

Mt. Ararat Estruscan
S: Norgert's Royal Nance
D: Mt. Ararat Bright Rondelle
13410—579—6DHIR—305—2x

MASSACHUSETTS

CHEDCO FARM
C. E. COTTING
Berlin, 01503

Fairlawn Blanche's Actor
S: Fairlawn Peerless Actor
D: Riegeldale King's Blanche
15244—841—5yrs—365C—3x

Lyrene Maestro's Majesty
S: Lyrene Emory's Maestro
D: Lyrene Emory's Marie
14630—927—5DHIR—305—2x

Chedco A. Hollyhock's Flash
S: Fritzlyn Jeanette's Flash
D: Fairlawn Actor's Hollyhock
18745—915—6-1—365—2x

Chedco Holly's King
S: Fairlawn K. Dairy King
D: Fairlawn Peer's Holly
15101—750—10yrs—365—2x

Chedco Mamby's Actor
S: Fairlawn Blanche's Actor
D: Lyrene Maestro's Mamby
19850—946—8-3DHIR—305—2x

DEERSHORN FARM
V. D. MUDGETT
Sterling Junction 01565

Deershorn K. Rival
S: Fairlawn K. Footprint
D: Deershorn L Helen
14880—647—12DHIR—305—2x

Deershorn Hornet
S: Wyno Hamlet's Hornet
D: Deershorn L. Helen
14880—647—12DHIR—305—2x

Chedco Nance's Lorne
S: Norgert's Royal Nance
D: Chedco Nugget's Lorna
14130—809—Jr4DHIR—305—2x

EASTLEIGH FARMS
CHARLES PHILIP BEEBE
Framingham Centre 01701

Eastleigh Sonia's Nance
S: Norgert's Royal Nance
D: Eastleigh D. Sonia
14610—720—3-2DHIR—305—2x
Also using Curtiss Breeding Service

GAYVIL FARM
MRS. RUTH DYER WELLS
P. O. Box 43, Charlton City 01508

Sunnydell Adrian's Lurch
S: Hominy Hill Adrian
D: Sunnydell Admiral Lupine
17110—875—Jr4DHIR—305—2x
Also using top AI sires.

WALLACE W. OLSON
Northbridge Center 01534

Royal Nance Mark V. Fame
S: Henslee Farms V. Fame
D: Olson Farm Carlotta May

SUNNYDELL FARM
MR. & MRS. ELWYN M. FOWLES
Southampton 01073

Sunnydell Prince Lucky
S: Lyrene May Rose Prince
D: Sunnydell Golden Laurie
17000—863—5-1DHIR—281—2x

Sunnydell Admiral Ezra
S: Sunnydell Royal Admiral
D: Hominy Hill Adrian Wistful
16910—831—5DHIR—305—2x

MICHIGAN

CAR-DALE FARM
DALE W. ANDERSON
R. 1, Saint Johns 48879

Car Dales Valor Acre
S: Metzger Farms Transfer Valor
D: Dendel's Orchard's Miss Minnie
10720—622—Jr3DHIR—305—2x

Lyrene May Rose Prince
S: Lyrene May Rose King
D: Lyrene Emory's Polly
16670—848—7DHIR—305—3x

Woodacres Emporer
S: Woodacres Royal Coronation
D: Senecaside Meryl
14015—701—6yrs—305—2x

CARY'S PIONEER FARM
CHARLES CARY
Alma 48801

Maplegrands Jewel Boy
S: Yellow Creek Jewel Supreme
D: Colbys Felene
13950—759—Jr4DHIR—305—2x

Elmwoods Dictator
S: Lockshore Masterblend Knight
D: Elmwood's Miss Donelda
17720—941—5DHIR—365—2x

CLARAMY FARM
CLARENCE VILLWOCK & SONS
3335 Wyant Road, Niles 49120

Claramy's Super Prospect
S: Western Glow Duchess Superior
D: Claramy's J. Hope

Woodacres Dari Chief
S: Western Glow Darimost
D: Woodacres Lady Jane
16271—817—Jr3—305—2x

Yellow Creek Bft. Gypsy King
S: Yellow Creek Bft. Gypsy Boy
D: Yellow Creek S. Lovely Maid
14933—802—Jr3HIR—365—2x

CLAW ACRES
WALTER & LYLE JACKSON
Caro 48723

Lyrene May Rose Prince
S: Lyrene May Rose King
D: Lyrene Emory's Polly
16670—848—7-4DHIR—305—3x

Claw Acres Prince Lad
S: Lyrene May Rose Prince
D: Butterfinger's Fair Lady
10310—486—8DHIR—305—2x

DALARK GUERNSEYS
DALE R. CLARK
R. R. 5, Hastings 49058

Burger's Place Billy
S: Curtiss Candy Fabron
D: Elmcrest Demonstrator's Patsy
12071—597—Jr2—305C—2x

Lockshore K. Foresquire
S: Lockshore Kilimanjaro
D: Lockshore Supreme Bess
17440—840—5-9DHIR—365—2x

Applebrook Fame's Corporal
S: Henslee Farms V. Fame
D: Applebrook Prediction Carla
17950—865—8-9DHIR—305—2x

DENDEL'S ORCHARDS
JACK DENDEL
R. 5, Allegan 49010

Lyrene May Rose Prince
S: Lyrene May Rose King
D: Lyrene Emory's Polly
16670—848—7DHIR—305—3x
Also using top MABC Sires.

ELMWOOD FARM
E. F. FRAHM & SONS
Frankenmuth 48734

Elmwood's Duane
S: Lockshore Masterblend Knight
D: Elmwood's Miss Donelda
17720—941—5DHIR—305—2x

Elmwood Melba's Master
S: Langmeadow Master
D: Elmwood Emory's Melba
13297—651—5HIR—305—2x

Lockshore Nance Lancelot
S: Norgert's Royal Nance
D: Lockshore M. Dena
11310—510—7DHIR—295—2x

KENNETH HARTWAY
R. 3, Richmond 48062

Elmwood's Donald
S: Lockshore Masterblend Knight
D: Elmwood's Miss Donelda
12780—642—Jr3DHIR—305—2x

Royal's Magnet of East View
S: Colbys Royal
D: Magnet's Ceneta of East View
12180—596—6DHIR—305—2x

HILLVIEW FARM
ANDREW ZECH
R. 1, Box 386, Berrien Springs 49103

Hillview Mamie's Ike
S: Metzger Farms Transfer Valor
D: Hillview Lucinda's Mamie
15100—794—6DHIR—365—2x

Hillview Lottie's Louie
S: Woodacres Emporer
D: Hillview Sheri's Lottie
17690—828—6DHIR—365—2x

Hillview Sheri's Lucky Prince
S: Lyrene May Rose Prince
D: Hillview Sheri
15290—703—8DHIR—365—2x

HOMEWARD FARMS
HALLIE & MAX PATTERSON
Reed City 49677

Homeward N.C. Joe
S: Yellow Creek Noble Chief
D: Homeward Supreme Gretchen

IVY LANE FARM
JONNIE & BARBARA MORRIS
R. 1, Vermontville 49096

Lyrene Prince's Superior
S: Lyrene May Rose Prince
D: Lyrene May Rose Shirley
13600—557—Jr4DHIR—305—2x

Lyrene Fargo
S: Lyrene Myra's Wistar
D: Lyrene Ben's Fay
19392—909—6DHIR—365—2x

Lyrene May Rose Prince
S: Lyrene May Rose King
D: Lyrene Emory's Polly
16670—848—7DHIR—305—3x

KELLOGG GUERNSEY FARM
9693 N. 40th St., Hickory Corners 49060

Yellow Creek Noble Chief
S: Willow Spring Noble King
D: Yellow Creek S. Susie
15697—935—5HIR—363—2x

Woodacres Emporer
S: Woodacres Royal Coronation
D: Senecaside Meryl
14015—701—6yrs—305—2x

Sande-Hill Double Emory
S: Norgert's Royal Nance
D: Shawnee Pridetta
20050—911—7DHIR—305—2x

LAWNACRE FARM
HOWARD & DUAINE POTTER
4210 S. Genesee Rd., Grand Blanc 48439

Norgert's Royal Nance
S: Foremost Quantity's Royal
D: Char-Lane E. Nancy
19084—872—7HIR—305—2x

Rosewood Nona's Ambassador
S: Rosewood Royal Aristocrat
D: Henslee Farms G. Nona
15652—682—6yrs—365C—2x

Margendell His Majesty
S: McDonald Farms Supreme Deanie
D: Margendell Loyal Verity
11599—549—5HIR—305—2x

LOCKSHORE FARM
JAMES A. FISH
Rt. 1, Hickory Corners 49060

Lockshore K. Foresquire
S: Lockshore Kilimanjaro
D: Lockshore Supreme Bess
17440—840—5-9DHIR—365—2x

Lockshore Sultan Rebel
S: Lockshore Magar Sultan
D: Lockshore Supreme Bess
17440—840—5-9DHIR—365—2x

Lockshore Maestro Sunflame
S: Lyrene Emory's Maestro
D: Lockshore Major Tamie Lynn
13260—634—4-2DHIR—305—2x

Lockshore Foresquire Viking
S: Lockshore K. Foresquire
D: Lockshore Masterblend Tanica
14530—794—4-2DHIR—305—2x

LONE OAK FARM
MRS. ALLEN ROTH
Lowell 49331

Cleverlands General Eldorado
S: Cleverlands Zoe's General
D: Cleverlands Mistress Doris
13307—640—12-3HIR—305—2x

Magnolia Flash Corinthian
S: Fritzlyn Jeanette's Flash
D: Magnolia Corinthian Betty
9468—496—Sr4HIR—305—2x

Price-Black Kubilee's Maestro
S: Norgert's Royal Nance
D: Price-Black Prince's Kubilee
25050—1199—6DHIR—305—2x

LONGACRES
WALDO E. MAY & SON
R. 3, Eaton Rapids 48827

Longacres Leona's Butterboy
S: Norgert's Nance Forward
D: Longacres Leona
10540—456—8DHIR—305—2x

Bull Calf
S: Burger's Place Billy
D: Longacres Ramona
12970—613—5DHIR—305—2x

LYRENE GUERNSEY FARM
LYLE HUNSBERGER
3901 North Jefferson, R. 3, Ionia 48846

Lyrene Fargo
S: Lyrene Myra's Wistar
D: Lyrene Ben's Fay
19392—909—6DHIR—365—2x

Lyrene May Rose Prince
S: Lyrene May Rose King
D: Lyrene Emory's Polly
16670—848—7DHIR—305—3x

Lyrene Myra's Wistar
S: Lyrene Ch. Wistar
D: Lyrene Favorite Myra
14292—772—Sr4HIR—365—2x

Lyrene Chum's Radar
S: Ansmil Champion Chum
D: Hominy Hill Beauty Rosebud
14090—685—Jr3DHIR—305—2x

Lyrene Darimost
S: Western Glow Darimost
D: Lyrene Prince's Mamby
12490—594—2-1DHIR—305—2x

MAPLE ACRES FARM
PAVELKA BROS.
R.F.D. 2, South Deep River Road,
Standish 48658

Map Acr Trojan
S: Henslee Farms V. Fame
D: Trixie
14613—669—4yrsDHIA
Also using top AI sires.

MAPLE DAWN FARM
HARLAN & WILLIAM PLEINESS
R. 1, Scottville 49454

Maple Dawn Bonanza Ambassador
S: Franchester Cecilia's Bonanza
D: Maple Dawn's Butterfat Amy
12070—613—7DHIR—305—2x

Maple Dawn Amba Beamer
S: Maple Dawn Bonanza Ambassador
D: Maple Dawn Hal's Bella
11930—687—Jr3DHIR—305—2x

Lyrene Peg's Maestro
S: Lyrene Emory's Maestro
D: Lyrene Favorite Peg
14200—698—7DHIR—305—2x

MAYLEE MANOR FARM
HAROLD SHOOK
782 Chicago Road, Quincy 49082

Siefert's Redita's Dispatch
S: Mulhocaway Butterfat Dispatch
D: Siefert's S. Annabelle Redita
12070—608—Sr4DHIR—205—2x
Also using top AI bulls

MEADOW LANE FARM
CLIFF, FRED & GEORGE HUDSON
Berrien Center 49102

Meadow Lane Royal Billy
S: Burger's Place Billy
D: Meadow Lane Royal Jewel
16941—762—3-7DHIA—360

Meadow Lane Emblem
S: Yellow Creek King's Emblem
D: Meadow Lane Lola
14370—682—Sr4HIR—305—2x

Meadow Lane Venture
S: Meadow Lane Premier
D: Meadow Lane Vena

MEADOW RIDGE FARM
R. B. MOTT
R 1, 6972 West B Ave., Plainwell 49080

Meadow Ridge V. Nasco
S: Norgert's Royal Nance
D: Meadow Lane Venus

MED-O-BLOOM FARM
ELTON R. SMITH & JERRY E. GOOD
Caledonia 49316

Woodacres Master Chief
S: Moreau Farms Chief
D: Rosalayn Master's Mary May
19814—1067—Sr4HIR—305—2x

Applebrook Fame's Corporal
S: Henslee Farms V. Fame
D: Applebrook Prediction Carla
17950—865—8-9DHIR—305—2x

WILBUR PATTON
R. 1 Box 160, Albion 49224
Using top AI sires.

PETERSON FARM
EDWARD L. PETERSON
R. 8, Kalamazoo 49001

Lyrene May Rose Prince
S: Lyrene May Rose King
D: Lyrene Emory's Polly
16670—848—7DHIR—305—3x

Yellow Creek Bft. Gypsy King
S: Yellow Creek Bft. Gypsy Boy
D: Yellow Creek S. Lovely Maid
14933—802—Jr3HIR—365—2x

RIVER DALE FARM
HENRY A. MODDERMAN
Marne 49435

Deep Lake Billy's Charmer
S: Burger's Place Billy
D: Deep Lake Flash's Charm
18750—880—Sr4DHIR—305—2x

Woodacres Dari Chief
S: Western Glow Darimost
D: Woodacres Lady Jane
16271—817—Jr3HIR—305—2x
Also using top AI sires.

SANDY ACRES
LAWRENCE & CAROL HOPE
R. 2, Otsego 49078

Spar Hill Governor
S: McDonald Farms Jolly Vern
D: Glengeran S. Cecilia
17440—742—Sr4HIR—365—2x

Hanover Hill Fame Success
S: Henslee Farms V. Fame
D: Hanover Hill Pre Soya
14042—660—Sr4HIR—305—2x

Yellow Creek Noble Chief
S: Willow Spring Noble King
D: Yellow Creek S. Susie
15697—935—5HIR—363—2x

SHORE OAKS FARM
HAROLD DENNIS
Box 343, Lake City 49651
Using top AI sires.

SILVER BIRCH FARM
ED & ROBERT HENNING
Coopersville 49404

Fireside Nero's Prince
S: Hominy Hill Nero
D: Fireside Czar's Grateful
13597—755—Sr4—365—2x

Dendel's Orchard's W. Emporer
S: Woodacres Emporer
D: Dendel's Orchards's Ruth
17110—902—6DHIR—305—2x

Dendel's Orchard's V. Prince
S: Metzger Farms Transfer Valor
D: Kosters Golden Princess
20670—1091—Jr4DHIR—365—2x

SPRINGDALE FARM
CARL & JAMES SCHWASS
R. 1, Scottville 49454

Springdale Bretta's Royal
S: Norgert's Royal Nance
D: Springdale Bonanza's Bretta
18520—777—Sr4DHIR—305—2x

Springdale Donna's Chum
S: Lyrene May Rose Prince
D: Springdale Sensation's Donna
20550—883—5-6DHIR—305—2x

Springdale Donna's Gypsy Boy
S: Yellow Creek Bft. Gypsy King
D: Springdale Sensation's Donna
20550—883—5-6DHIR—305—2x

SPRING MEADOW FARM
EDWIN & LENA DE LAMETER
R. 3, Grand Ledge 48837

Lyrene May Rose Prince
S: Lyrene May Rose King
D: Lyrene Emory's Polly
16670—848—7DHIR—305—3x

Lockshore K. Foresquire
S: Lockshore Kilimanjaro
D: Lockshore Supreme Bess
17440—840—5-9DHIR—365—2x

Lockshore Foresquire Blend
S: Lockshore K. Foresquire
D: Lockshore Masterblend Barb
11640—552—5DHIR—297—2x

VALLEY GROVE FARM
MAX BATY
Coral 49322

Lockshore Grace's Nance
S: Norgert's Royal Nance
D: Lockshore F. Grace
10610—548—5DHIR—305—2x

Kellogg Butterfat Zoro
S: Ritchiedale Dictator's Zoro
D: Shady Lane B Ela

WAL-GREEN FARM
KENNETH W. VOGT & SON
R. 3, Box 231, Albion 49224

Lockshore Pre Foresquire
S: Lockshore K. Foresquire
D: Lockshore Pre Gesture
12420—628—8DHIR—297—2x

Lyrene May Rose Prince
S: Lyrene May Rose King
D: Lyrene Emory's Polly
16670—848—7DHIR—305—3x

Woodacres Emporer
S: Woodacres Royal Coronation
D: Senecaside Meryl
14015—701—6yrs—305—2x

WALNUT MANOR FARMS
DALE KIRKLIN
8792 East M.L. Ave. R. 3, Kalamazoo 49001

Yellow Creek Mr. Spot
S: Yellow Creek Butterfat Success
D: Yellow Creek S. Pretty Spot
16523—878—4-9HIR—365—2x

Jake of Walnut Manor
S: Fawn Isle H. Countryman
D: Generous of Walnut Manor
9550—507—3-8DHIR—305—2x

Lyrene Ambassador Taurus
S: Rosewood Nona's Ambassador
D: Maple Lawn Farm Tame
20870—1060—4-9DHIR—365—2x

WARREN WATSON
Hemlock 48626

Watson's Gerry Valor
S: Metzger Farms Transfer Valor
D: Watson Magar Gerry
9710—422—7DHIR—305—2x

Elmwood's Duane
S: Lockshore Masterblend Knight
D: Elmwood's Miss Donelda
13970—726—Jr4DHIR—305—2x

Watson Pansey Peter
S: Elmwood Duane
D: Watson Rambler Pansey

MINNESOTA

ANGSTMAN GUERNSEY FARM
KENNETH W. ANGSTMAN
Mora 55051

Angstman Farm Kenneth
S: Angstman Farm Golden Lad
D: Verna of Angstman Farm
11242—629—Jr4HIR—305—2x

CARMIL FARM
CARL LEHMAN
Clarissa 56440

Carmil Farms Champion Colonel
S: Hominy Hill Champion
D: Gluek Farm Fanny
15070—675—Sr4DHIR—305—2x
Also using AI sires.

DALEY CREEK FARM
ELVIN PAULSON & SONS
R. 1, Box 195, Houston 55943

Mulhocaway Butterfat King Hal
S: Mulhocaway Beauty Butterfat
D: Mulhocaway Queen Halma
16364—912—7HIR—365—2x

Mulhocaway Butterfat Onyx
S: Yellow Creek Jewel Supreme
D: Mulhocaway Butterfat Gemita
12620—623—6DHIR—305—2x

GNAN FARMS
EARL F. GNAN
Norwood 55368

Gnan Farms Dari Supreme
S: Western Glow Darimost
D: Helen of Crow River
10300—536—2-0DHIA—305—2x

Western Glow Darimost
S: Fritzlyn Jeanette's Flash
D: River Road Royal Debbie
12070—599—13HIR—305—2x

Housley's J. Champion
S: Guernsey Land Faithfull's Janus
D: Housley's B.B. Bubbles
15784—1018—2-1HIR—365—2x

HIGHLAND FARM
C. N. ADAMS & SONS
R. 3, Mankato 56001

Yellow Creek Butterfat Pal
S: Yellow Creek Jewel Supreme
D: Yellow Creek B. Opal
15891—782—6HIR—365—2x

Yellow Creek B. Souvenir
S: Yellow Creek H. Moonlight
D: Yellow Creek Handy Sue
17864—1122—Jr4HIR—365—2x
Also using top AI sires.

HILLDALE FARM
WACHHOLZ BROS.
R. 1, Winona 55987

Hilldale Sonic Actor
S: Fairlawn Muriel's Actor
D: Hilldale C D Judy
13940—671—6DHIR—305—2x

Hilldale Hal Hilltopper
S: Mulhocaway Butterfat King Hal
D: Hilldale C D Judy
13940—671—6DHIR—305—2x

Western Glow Darimost
S: Fritzlyn Jeanette's Flash
D: River Road Royal's Debbie
12070—599—13HIR—305—2x

KARO FARM
ROGER WRASE
R. 1, Medford 55049

Maple Leaf Royal Nance
S: Norgert's Royal Nance
D: Maple Leaf A Lisa
15409—825—6DHIR—365—2x

Maple Leaf Nobleman
S: Spring Ridge Noble Lad
D: Maple Leaf R. Mrytle
14510—654—Jr4DHIR—305—2x

LENULL FARMS
ARTHUR H. ULLAND
R. 1, Austin 55912

Lenull Farms Pharoah
S: Henslee Farms V. Fame
D: Florafarm H. Paula
9860—547—Sr3DHIR—305—2x
Also using top AI sires.

MAPLE LEAF FARM
ELMER J. WIRT & SON
Lewiston 55952

Maple Leaf Royal Gay
S: Boulder Bridge Sir Royal
D: Maple Leaf I. Gladys
14550—650—9DHIR—305—2x

Spring Ridge Noble Lad
S: Curtiss Candy Verity Lad
D: Spring Ridge Gracie
13480—664—9DHIR—305—2x

Maple Leaf Dariboy
S: Western Glow Darimost
D: Maple Leaf A. Lisa
15409—825—6DHIR—305—2x

Maple Leaf Lancer
S: Maple Leaf J. Supreme
D: Maple Leaf A. Lisa
15409—825—6DHIR—305—2x

MEADOW VIEW FARM
KENNETH ZIEMER
Waltham 55982

Meadow View K. C. Victor
S: Castle Brook Pearlette King
D: Meadow View Royal Charlotte
17732—983—7HIR—365—2x

Meadow View A. I. Grumbo
S: Normandy Imperial
D: Meadow View Angel
12425—652—3-5HIR—365—2x

Meadow View P.G. Gonda
S: Maurana S. Butterfat Gondolier
D: Meadow View M.M. Pearl
11240—559—Jr4DHIR—305—2x

OAKVALE FARMS NO. 2
STANLEY HANKS & SON
Winnebago 56098

Mulhocaway Butterfat King Hal
S: Mulhocaway Beauty Butterfat
D: Mulhocaway Queen Halma
16364—912—7HIR—365—2x
Also using top AI sires.

PINE GROVE FARM
JOHN R. NAHRGANG & SONS
Lewiston 55952

Housley's J. Champion
S: Guernsey Land Faithfull's Janus
D: Housley's B.B. Bubbles
15784—1018—2-1HIR—365—2x

Mulhocaway Butterfat King Hal
S: Mulhocaway Beauty Butterfat
D: Mulhocaway Queen Halma
16364—912—7HIR—365—2x

Norgert's Royal Nance
S: Foremost Quantity's Royal
D: Char-Lane E. Nancy
19084—872—7HIR—305—2x

PINE KNOLL FARM
ODEAN F. GOSS
Lewiston 55952

Maple Leaf Flasher
S: Maple Leaf Rocky
D: Maple Leaf A. Lisa
15409—825—6DHIR—365—2x

PINE RIDGE FARM
CHRIS W. SKAAR & SONS
Hayward 56043

Pine Ridge King Ore
S: Woodacres King's Bond
D: Crestwood Orchid
13100—692—6DHIR—305—2x

Pine Ridge King Mr. Bond
S: Woodacres King's Bond
D: Pine Ridge Fame's Bonnet
15630—776—Jr4DHIR—305—2x

Pine Ridge Bright Mohawk
S: Mulhocaway Beauty Butterfat
D: Pine Ridge F. Brilliant
14470—812—5DHIR—305—2x

Pine Ridge Prince Olly
S: Lyrene May Rose Prince
D: Crestwood Orchid
13100—692—6DHIR—305—2x

Pine Ridge Dari Luke
S: Western Glow Darimost
D: Pine Ridge Queen Lucy
15120—758—5DHIR—365—2x

Pine Ridge Top Bandit
S: Gayoso View Top Command
D: Pine Ridge Bright Bambi
10280—503—2-1DHIR—320—2x

RIDGEROLL FARM
DELBERT VERGIN
Route 1, Buffalo 55313

Ridgeroll Noble King
S: Mulhocaway Butterfat King Hal
D: Wecco Viceroy's Mamie
13330—654—5DHIA—342—2x

Mulhocaway Butterfat Musketeer
S: Mulhocaway Beauty Butterfat
D: Mulhocaway Glowing Mustard
14530—644—7DHIR—305—2x

SCHWINGHAMER GUERNSEY FARM
BERT & GERT SCHWINGHAMER
Albany 56307

Schwinghamer Farm Nance
S: Norgert's Royal Nance
D: Schwinghamer Farm Joyce
17530—943—3DHIA—366 days
Also using top AI sires.

THREE CLIFFS FARM
DONALD FORNER
R. 2, Chaska 55318

Maple Leaf Royal Gay
S: Boulder Bridge Sir Royal
D: Maple Leaf I. Gladys
14550—650—9DHIR—305—2x

Three Cliffs Hal Jupiter
S: Mulhocaway Butterfat King Hal
D: Three Cliffs Damon Hattie
12340—588—Jr3DHIR—305—2x

Three Cliffs Gay Kulshan
S: Maple Leaf Royal Gay
D: Three Cliffs Fame Gaity
13310—572—Sr4DHIR—305—2x

VIADUCT FARM
EDGAR OPHOVEN
Kimball 55353

U. of M. Jethro's Flash
S: Fritzlyn Jeanette's Flash
D: U. of M. Jethro's Gwen
13102—736—6HIR—305—2x

U. of M. D. Fame
S: Henslee Farms V. Fame
D: U. of M.C.D. Duplicate
14050—720—6DHIR—305—2x

Viaduct Lad
S: Cla-ore Masher's Jose
D: Staples Farm R. Alice
18095—951—6HIR—365—2x

WIL-DOR FARM
RAY MILLER & FAMILY
R. 4, Box 233, Austin 55912

Hilldale Hal Hilltopper
S: Mulhocaway Butterfat King Hal
D: Hilldale C.D. Judy
13940—671—6DHIR—305—2x

Hilldale Lucky Strike
S: Western Glow Darimost
D: Hilldale Mars Sparkle
9890—522—4-1DHIR—305—2x

Gayoso View F. Nance
S: Norgert's Royal Nance
D: Gayoso View's Fame's Essie
20040—812—Jr4DHIR—305—2x

MISSISSIPPI

CHAPMAN FARM
E. F. CHAPMAN
R. 2, Magnolia 39652

Chapman Farms Corinthian Billy
S: Magnolia Flash Corinthian
D: Chapman Farm's Brenda
Also using top AI sires.

CUS-GEE GUERNSEY FARM
E. W. CUSTER & WILLIAM H. McGEE
Box 559, State College 39762

Magnolia Flash Corinthian
S: Fritzlyn Jeanette's Flash
D: Magnolia Corinthian Betty
9468—496—Sr4HIR—305—2x

Western Glow Darimost
S: Fritzlyn Jeanette's Flash
D: River Road Royal's Debbie
12070—599—13HIR—305—2x

Franchester Cecilia's Bonanza
S: Nyala Ermine's Bonanza
D: Glengeran Leader's Cecilia
16450—754—7yrs—305C—3x

QUAILES CREST FARM
JAMES ROBERT TROUTMAN
Fernwood 39635

Burger's Place Billy
S: Curtiss Candy Fabron
D: Elmcrest Demonstrator's Patsy
12071—597—Jr2—305C—2x

Quailes Crest Billy's Admiral
S: Burger's Place Billy
D: Quailes Crest Advancer Boggie

Magnolia Flash Corinthian
S: Fritzlyn Jeanette's Flash
D: Magnolia Corinthian Betty
9468—496—Sr4HIR—305—2x

WALKER FARMS
G. B. WALKER & SONS
Stoneville 38776

Walker Farms Jerry
S: Langmeadow Magar
D: Walker Farms Curt Justine
13192—697—5HIR—305—2x

Pine Vista Rex
S: Gayoso View Top Command
D: Lyrene Emory's Myrtle
21855—1170—5HIR—305—2x

Walker Farms Grand Duke
S: Western Glow Darimost
D: Western Glow Fond Gay Duchess
17305—958—Jr4HIR—305—2x

McDonald Farms B. Invincible
S: Burger's Place Billy
D: McDonald Farms R. L. Ariel
13310—712—Sr3DHIR—305—2x

Walker Farms Zeus
S: Hames' Robert Dicks
D: Walker Farms Piper Zinnia
13704—733—5yrs—365—3x

Walker Farms Tony Jake
S: McDonald Farms Jolly Tony
D: Walker Farms Max Japon
14812—648—Jr3—365—3x

Walker Farms Billy Freedom
S: Burger's Place Billy
D: Walker Farms J. C. Frances
12655—585—Sr3HIR—305—3x

MISSOURI

J-MAR-NELL FARMS
MR. & MRS. MARVIN PARROTT
R. R. 1, Knob Noster 65336

Lakeland's Hermes' Colonel
S: Pre-Eminent Hermes' Emory
D: Lakelands Rose King Celia
12160—615—4DHIA—314—2x

J-Mar-Nell Dari King
S: Western Glow Darimost
D: Lakeland's Rose King Velma
16940—841—6DHIR—305—2x

McDonald Farms R.L. Dividend
S: McDonald Farms Pre Rose Lad
D: McDonald Farms Jolly Token
14360—701—9DHIR—305—2x

SUNNYMEDE FARMS, INC.
Bismarck 63624

Sunnymede Special's Saint
S: Sunnymede Hornet's Special
D: Sunnymede Actor's Sibyl
12824—677—Sr3HIR—365—3x

Woodacres Darimede
S: Western Glow Darimost
D: Sunnymede Transfer's Sibyl
15160—817—Sr4HIR—305—2x

Sunnymede Golden Select
S: Sunnymede B. Coast Golden
D: Sunnymede Actor's Sibyl
12824—677—Sr3HIR—365—3x

NEW HAMPSHIRE

RUNNYMEDE FARM
PETER FULLER
North Hampton 03862

Runnymede Honoria's Honor
S: Norgert's Royal Nance
D: Runnymede Honoria
12780—610—6DHIR—305—2x

Blakeford Libby's Governor
S: Spar Hill Governor
D: Langmore Dominant Libby
22180—1047—11DHIR—365—2x

NEW JERSEY

IDEAL GUERNSEY FARMS
JACOB TANIS
Augusta 07822

Ideal's Trion
S: Ideal's Superior
D: Ideal's Charmer's Trinket
16084—797—Sr4—365—3x

Ideal's Teton
S: Ideal's Lettie's Duke
D: Ideal's Risbecq's Trixie
14585—689—Sr4—365C—3x

Ideal's Frank
S: Ideal's Superior
D: Ideal's Beacon's Fran
18272—833—Sr3—365C—3x

Ideal's Factor
S: Ideal's Teton
D: Ideal's Superior's Fran
23681—1222—5yrs—365—3x

Ideal's Kraft
S: Ideal's Pontius
D: Ideal's Superior Kathy
18668—1142—Sr3—365—3x

WOODACRES
ATHERTON W. HOBLER
Box 669, Princeton 08540

Woodacres Emporer
S: Woodacres Royal Coronation
D: Senecaside Meryl
13366—722—8HIR—305—2x

Woodacres Master Chief
S: Moreau Farms Chief
D: Rosalayn Master's Mary May
19814—1067—Sr4HIR—305—2x

Woodacres Chief's Bond
S: Moreau Farms Chief
D: Leander Iris J.C. Bondie
16811—703—7HIR—305—2x

NEW MEXICO

PRICE-BLACK FARMS, INC.
Box 37, Arrey 87930

Price-Black Kubilee's Bruce
S: Liseter Sultan
D: Price-Black Prince's Kubilee
25050—1199—6DHIR—305—2x

Price-Black Kubilee's Maestro
S: Norgert's Royal Nance
D: Price-Black Prince's Kubilee
25050—1199—6DHIR—305—2x
Also using top AI sires.

NEW YORK

ATTEBROC FARM
ROGER H. CORBETTA
Millbrook 12545

Attebroc Flash Dividend
S: Fritzlyn Jeanette's Flash
D: Ansmil D. Hopetta
14560—718—3-7DHIR—305—2x

Attebroc Supreme Judge
S: Ansmil D. Supreme
D: Ansmil D. Judith
6960—333—2-4DHIR—305—2x

Attebroc Brilliant Leader
S: Blakeford Libby's Brilliant
D: Cliff Dell Loletta
14620—742—4-4DHIR—305—2x

CLOVER HILL FARM
LEE SOUTHARD
Cato 13033

McDonald Farms R.C. Galahad
S: McDonald Farms Rival Captain
D: McDonald Farms Bright Elrose
12750—736—Sr4DHIR—283—2x

Wandering Brook N. Handsome
S: Norgert's Royal Nance
D: Wandering Brook J.V. Honey
14930—682—7DHIR—284—2x

EASTERN ARTIFICIAL INSEMINATION COOPERATIVE, INC.
P. O. Box 518, Ithaca 14850

Nyala Majesty's Acme
S: Wethersfield Majesty
D: Nyala Prince's Miss Liberty
20323—1004—11yrs—365—2x

Hansenarea Motel
S: Moreau Farms Chief
D: Hansenarea Betela
17700—822—9DHIR—305—2x

Guernsey Land Pharaoh's Pharaoh
S: Fra-Mar Pharaoh
D: Greystone Ora
12160—566—8DHIA—305—2x

Willow Spring Bft. Supreme
S: Yellow Creek Jewel Supreme
D: Willow Spring Rosen's Victory
10602—558—10HIR—365—2x

Willow Spring Supreme Vic
S: Willow Spring Bft. Supreme
D: Willow Spring Fern's Victoria
13115—624—10HIR—365—2x

U.N.H. Darimost Noble
S: Western Glow Darimost
D: U.N.H. Supreme Jaunty
14830—728—4DHIR—305—2x

Brooknill Dari Guard
S: Western Glow Darimost
D: Brooknill R.B. Genevieve
14011—709—7yrs—316—2x (Can.)

Welcome Flash's Hollirex
S: Mulhocaway Butterfat Hollirex
D: Welcome Flash Watch
15580—770—6DHIR—301—2x

Welcome Fancy Bill
S: Burger's Place Billy
D: Colebrook Farms Valor's Fancy
22960—979—5DHIR—365—2x

GREYSTONE FARM
L. S. RIFORD & L. S. RIFORD, JR.
West Genesee Rd., Auburn 13021

Raemelton Jolly Ce Vern
S: McDonald Farms Jolly Vern
D: Spar Hill Cecilia
17180—859—5HIR—353—2x

Western Glow Darimost
S: Fritzlyn Jeanette's Flash
D: River Road Royal's Debbie
12070—599—13HIR—305—2x

Yellow Creek S. Fortune
S: Yellow Creek Jewel Supreme
D: Yellow Creek Rose Spot
16131—880—Sr3HIR—365—2x

HANOVER HILL FARMS
HENRY I. CHRISTAL
R.F.D. 1, Box 2
Yorktown Heights 14173

Western Glow Darimost
S: Fritzlyn Jeanette's Flash
D: River Road Royal's Debbie
12070—599—13HIR—305—2x

Hanover Hill Fame Success
S: Henslee Farms V. Fame
D: Hanover Hill Pre Soya
14040—660—Sr4HIR—305—2x

Mecca-Rose Holly's Hornet
S: Golden Harvest Wyn Julian
D: Wyno Saint's Holly
14935—807—Sr3HIR—305—2x

HIGH MEADOWS FARM
HENRY C. VENIER
Sentinel Heights Road, La Fayette 13084

High Meadows Jolly Duke
S: McDonald Farms High Neptune
D: Caumsett Regal Cleo
14270—669—10DHIR—305—2x

High Meadows Conqueror
S: Norgert's Royal Nance
D: LushAcres Hermes' Quest
17529—1104—Jr4—365C—3x

Western Glow Darimost
S: Fritzlyn Jeanette's Flash
D: River Road Royal's Debbie
12070—599—13HIR—305—2x

Raemelton Jolly Ce Vern
S: McDonald Farms Jolly Vern
D: Spar Hill Cecilia
17180—859—5HIR—353—2x

HILLCREST FARM
RONALD WETHERWAX
R. 1, Wyoming 14591

Hillcrest Ada's Aladin
S: Burger's Place Billy
D: Hillcrest Vern's Ada
13010—583—6-1DHIC (on test)

Hillcrest Ethel's Agrippa
S: Burger's Place Billy
D: Larch Hollow Ethel
17370—809—8-3DHIR—305—2x

Hillcrest Inez's Ira
S: McDonald Farms Jolly Vern
D: Inez Valor Fortune
15610—736—7-3DHIR—305—2x

LERSON LAWN FARMS
WM. M. & LILLIAN V. EMERSON
Sennett 13150

Wyno Fame's Jason
S: Henslee Farms V. Fame
D: Wyno Hero Jade
15071—703—Jr2HIR—305—2x

Norgert's Royal Nance
S: Foremost Quantity's Royal
D: Char-Lane E. Nancy
19084—872—7HIR—305—2x
Also using other top AI sires.

LIMESTONE CREEK GUERNSEY FARM
WILLARD C. LIPE
Pompey Center Road, Manlius 13104

Norgert's Nance Diamond
S: Norgert's Royal Nance
D: Norgert's Quebec Diamond
18830—1048—7DHIR—365—2x

Norgert's Royal Nance
S: Foremost Quantity's Royal
D: Char-Lane E. Nancy
19084—872—7HIR—305—2x

Western Glow Darimost
S: Fritzlyn Jeanette's Flash
D: River Road Royal's Debbie
12070—599—13HIR—305—2x

LITTLE FALLS FARM
STEWART & IVA PARNELL & SONS
Piffard 14533

Little Falls Fortune's Mark
S: Yellow Creek S. Fortune
D: Little Falls Flash's Marcy
11150—606—5DHIR—298—2x
Also using top AI sires.

LYNWORTH FARMS
L. W. SHELDON & SONS
GORDON M. & ROBERT SHELDON
Fulton 13069

Dewan Farms Regal Destiny
S: McDonald Farms Royal Crown
D: McDonald Farms Miss White Lily
15450—759—6DHIR—305—2x

Western Glow Darimost
S: Fritzlyn Jeanette's Flash
D: River Road Royal's Debbie
12070—599—13HIR—305—2x
Also using top Eastern AI sires.

MAPLE VUE FARM
VANCE ROBY
1824 Ionia-Mendon Rd., Ionia 14475

Norgert's Royal Nance
S: Foremost Quantity's Royal
D: Char-Lane E. Nancy
19084—872—7HIR—305—2x

Western Glow Darimost
S: Fritzlyn Jeanette's Flash
D: River Road Royal's Debbie
12070—599—13HIR—305—2x

Nance's Leader of Maple Vue
S: Norgert's Royal Nance
D: Lolly of Maple Vue
16330—617—Sr3DHIR—305—2x

MAY RICH FARM
RICHARD P. & MAZIE P. OUTHOUSE
R. 3, Canandaigua 14424

Nance's Leader of Maple Vue
S: Norgert's Royal Nance
D: Lolly of Maple Vue
18520—679—5-11DHIR—301—2x

Lyrene May Rose Prince
S: Lyrene May Rose King
D: Lyrene Emory's Polly
16670—848—7DHIR—305—3x

May Rich Q. Premier
S: McDonald Farms Premier
D: May Rich Z. Quality
10730—503—Jr4DHIR—305—2x

McDONALD PROPERTIES
REED L. & ELEANOR F. McJUNKIN
Cortland 13045

Burger's Place Billy
S: Curtiss Candy Fabron
D: Elmcrest Demonstrator's Patsy
12071—597—Jr2—305C—2x

Raemelton Jolly Ce Vern
S: McDonald Farms Jolly Vern
D: Spar Hill Cecilia
17180—859—5HIR—353—2x

Western Glow Darimost
S: Fritzlyn Jeanette's Flash
D: River Road Royal's Debbie
12070—599—13HIR—305—2x

PECKHURST FARM
G. HAROLD PECK
Box 90, Schuylerville 12871
Using top AI sires.

PINE GROVE DAIRY, INC.
Duanesburg 12056

Western Glow Darimost
S: Fritzlyn Jeanette's Flash
D: River Road Royal's Debbie
12070—599—13HIR—305—2x

U N H Darimost Noble
S: Western Glow Darimost
D: U N H Supreme Jaunty
14830—728—Jr4DHIR—305—2x

Pine Grove Duane Flash Royal
S: Guerngold Flash
D: Akers Acres Flashs Emerald
18020—844—5DHIR—299—2x

PLEASANT KNOB FARM
ERNEST RYMPH & SON
Greenwich 12834

McDonald's B. Karl
S: Burger's Place Billy
D: McDonald's JV Helga
13440—662—Sr3DHIR—305—2x

Burger's Place Billy
S: Curtiss Candy Fabron
D: Elmcrest Demonstrator's Patsy
12071—597—Jr2—305C—2x

McDonald Farms Mister Glen
S: McDonald Farms Premier
D: McDonald Farms Fine Turquoise
11834—600—5HIR—305—2x

McDonald Farms R.L. Dividend
S: McDonald Farms Pre Rose Lad
D: McDonald Farms Jolly Token
14360—701—9DHIR—305—2x

Walker Farms Gay Rebel
S: Gayoso View Top Command
D: Western Glow Fond Gay Duchess
17305—958—Jr4HIR—305—2x

RIPLEY FARM
ROLAND RIPLEY
R.D. 4, Cortland 13045

Raemelton Jolly Ce Vern
S: McDonald Farms Jolly Vern
D: Spar Hill Cecilia
17180—859—5HIR—353—2x

Wandering Brook JV Curtiss
S: McDonald Farms Jolly Val
D: Abbottholm Golden Curtiss Mag
10443—458—2-3HIR—305—2x

Norgert's Royal Nance
S: Foremost Quantity's Royal
D: Char-Lane E. Nancy
19084—872—7HIR—305—2x

ROSENDAHL FARM
JOHN E. CALHOUN & SONS
Hoosick Falls 12090

Nyala King's Cavalier
S: Fairlawn H. Eastern King
D: Fairlawn Peerless Ermine
17855—893—8yrs—365—3x

Chedco Sarah's Flash
S: Fritzlyn Jeanette's Flash
D: Chedco Nugget's Sarah
10170—541—2-0DHIR—305—2x

Lyrene May Rose Prince
S: Lyrene May Rose King
D: Lyrene Emory's Polly
16670—848—7DHIR—305—3x

SUNNYSIDE FARM
HAROLD E. ALEXANDER
Union Springs 13160
Using top AI sires.

VAN KLEECK FARM
GEORGE VAN KLEECK
Hobart 13788
Using top AI sires.

WANDERING BROOK FARMS
THE STANLEY MURPHY FAMILY
R. D. 1, Tully 13159

Lyrene May Rose Prince
S: Lyrene May Rose King
D: Lyrene Emory's Polly
16670—848—7DHIR—305—3x

Western Glow Darimost
S: Fritzlyn Jeanette's Flash
D: River Road Royal's Debbie
12070—599—13HIR—305—2x

Raemelton Jolly Ce Vern
S: McDonald Farms Jolly Vern
D: Spar Hill Cecilia
17180—859—5HIR—353—2x

WELCOME STOCK FARM
WILLIAM H. PECK
R.D. 1, Box 143, Schuylerville 12871

Welcome Fancy Bill
S: Burger's Place Billy
D: Colebrook Farms Valor's Fancy
22960—979—5DHIR—365—2x

Blakeford Libby's Brilliant
S: Liseter Brilliant
D: Langmore Dominant Libby
22180—1047—11DHIR—365—2x
Also using top AI sires.

WHEELER ACRES
RAYMOND & TERRY WHEELER
Marietta 13110

McDonald Farms B. Honour
S: Burger's Place Billy
D: McDonald Farms Bright Edella
12230—599—Jr3DHIR—305—2x

Wyno Saint's Hero
S: Wyno Beau's Saint
D: Wandamere Bond's Helena
15063—675—Sr2—365—3x

Lyrene May Rose Prince
S: Lyrene May Rose King
D: Lyrene Emory's Polly
16670—848—7-4DHIR—305—3x

WIGHTMAN GUERNSEY FARM
ALICE K. WIGHTMAN
R.D. 1, Coventry Rd., Greene 13778

Norgert's Royal Nance
S: Foremost Quantity's Royal
D: Char-Lane E. Nancy
19084—872—7HIR—305—2x

Rosewood Nona's Ambassador
S: Rosewood Royal Aristocrat
D: Henslee Farms G. Nona
15652—682—6-7—365C—2x

Hanover Hill Fame Success
S: Henslee Farms V. Fame
D: Hanover Hill Pre Soya
16700—781—7DHIR—365—2x

NORTH CAROLINA

BOTTOM VIEW FARM
HAROLD E. & WARREN MYERS
R. 1, Cleveland 27013

Edisto Farms Star's Flash
S: Edisto Farms Flash's Star
D: Edisto Farms G. Fantasy
13400—597—8DHIR—305—2x

Lyrene May Rose Prince
S: Lyrene May Rose King
D: Lyrene Emory's Polly
16670—848—7DHIR—305—3x

Housley's J. Champion
S: Guernsey Land Faithfull's Janus
D: Housley's B.B. Bubbles
15784—1018—2-1HIR—365—2x

QUAIL ROOST FARMS
GEORGE WATTS HILL
Rougemont 27572

Tannery Hill Florets Command
S: Gayoso View Top Command
D: Brooknill R.B. Floret
17019—832—8yrs—305 (Can.)

Quail Roost Bett's Hal
S: Mulhocaway Butterfat King Hal
D: Allan Manor I. Bett
13330—741—Sr4DHIR—305—2x

Norgert's Royal Nance
S: Foremost Quantity's Royal
D: Char-Lane E. Nancy
19084—872—7HIR—305—2x

OHIO

CEDARBROOK FARM, INC.
J. C. GORMAN, Pres.
Box 206, R.D. 2, Bellville 44813

Cedarbrook Polly's Nance
S: Norgert's Royal Nance
D: Lyrene Emory's Polly
16670—848—7DHIR—305—3x

Grayce Farms Jessie's Chief
S: Moreau Farms Chief
D: Grayce Farms Foremost's Jessie
18062—829—Sr3HIR—305—2x

CLEARVIEW FARM
DR. CHARLES P. ADKINS
R. 1, St. Henry 45883

Woodacres King Pharoah
S: Fairlawn Hornet's Sailor King
D: Woodacres Lady Jane
16271—817—Jr3HIR—305—2x

Woodacres Dari Bondsman
S: Western Glow Darimost
D: Bon Bon of Golden Bow
13659—663—8HIR—305—2x

COGNIAC FARM
ROBERT D. SOMMERS & FAMILY
R.D. 3, London 43140

McDonald Farms Nance Ideal
S: Norgert's Royal Nance
D: McDonald Farms B. Gretchen
11770—585—Jr2DHIR—303—2x

High Meadows Charmer
S: Burger's Place Billy
D: High Meadows Jolly Necklace
10600—482—Sr4DHIR—305—2x

Cogniac's Brilliant Henry
S: McDonald Farms Jolly Brilliant
D: McDonald Farms Miss Amabel
13977—680—Jr3HIR—305—2x

EBER-LEA FARM
WALTER A. EBERHARD & SON
Rt. 1, Grove City 43123

Eber-Lea Farms Prince
S: Fritzlyn Jeanette's Flash
D: Graceland Heritor's C. B. Queen
14788—764—9DHIR—365—2x
Also using other top AI sires.

FIRESIDE FARMS
HENRY J. & JOHN H. ZIEGLER
R. 2, Box 65, Clyde 43410

Lyrene May Rose Prince
S: Lyrene May Rose King
D: Lyrene Emory's Polly
16670—848—7DHIR—305—3x

Fireside Rocket
S: Burger's Place Billy
D: Fireside Gay Kings Lady
14060—652—5DHIR—305—2x

Fireside Valor
S: Metzger Farms Transfer Valor
D: Fireside Harold's Norma
11670—557—2-5DHIR—302—2x

FRANCHESTER FARMS
CHARLES B. BOLTON
R.D. 2, West Salem 44287

Liseter Brilliant Commander
S: Liseter Brilliant
D: Liseter Flaming Secret
14229—668—Jr4HIR—305—2x

Franchester S. Flash
S: Eber-Lea Farms Prince
D: Franchester Flash's Sally

Franchester Top Most
S: Gayoso View Top Command
D: Roetta Dariann
14279—647—Sr3HIR—305—2x

Franchester B. Bft. Cecil
S: Mulhocaway Beauty Butterfat
D: Franchester Model's Cecilia
16566—808—5HIR—305—2x

Rosewood Charley My Boy
S: Rosewood Nona's Valor
D: Rosewood Am Queen
12480—587—Jr2DHIR—305—2x

Franchester Cecilia's Bonanza
S: Nyala Ermine's Bonanza
D: Glengeran Leader's Cecilia
16450—754—7yrs—305C—3x

GOLD BANNER FARM
CARL FORTKAMP
R. 1, Box 293, Coldwater 45828

Woodacres King Pharoah
S: Fairlawn Hornet's Sailor King
D: Woodacres Lady Jane
16271—817—Jr3—305—2x

Woodacres Dari Bondsman
S: Western Glow Darimost
D: Bon Bon of Golden Bow
13659—663—8HIR—305—2x
Also using top AI sires.

GRAND LAKE FARM
HOMER FRAHM
R. 3, Celina 45822

Lauxmont Geronimo
S: Maxim of McDonald Farms
D: Green Hill's Joyie
17059—954—12yrs—365—3x

Lauxmont Bohemian
S: Maxim of McDonald Farms
D: Northfield N. Blanche
19567—959—8yrs—365—3x

Leafy Lane Flash Select
S: Leafy Lane Bon Flash
D: Leafy Lane Select Primrose
12450—654—7DHIR—302—2x

GRAY HAVEN FARM
ARTHUR HANSEN
R. 2, Bellevue 44811

Gray Haven Chief's Prince
S: Gray Haven Chief
D: Arrus Laurel Peri

Edisto Farms Flash's Star
S: Fritzlyn Jeanette's Flash
D: Tanglewood King's Little Star
16310—742—7DHIR—305—2x

HAPPY HILL FARMS
JAMES K. HEIDRICH
Willey Road, Harrison 45030

Chedco Hollyhock's Actor
S: Fairlawn Blanche's Actor
D: Chedco K. Hollyhock
14076—819—5HIR—305—2x

Mayflower's Fame's Transfer
S: Henslee Farms V. Fame
D: Ver-Dell T. Margene
14151—632—Jr4DHIR—365—2x

Fairlawn Muriel's Actor
S: Fairlawn Peerless Actor
D: Fairlawn K. Muriel
17203—910—10yrs—365—2x

HICKORY GROVE FARM
PAUL & EDWARD BEILER
R. 1, Bellevue 44811

Chedco Lorraine's Peer
S: Fairlawn Blanche's Actor
D: Hominy Hill Princess Lorraine
14621—790—Sr3—365—3x

Pomona Acres Hollyhock's Actor
S: Chedco Hollyhock's Actor
D: Pomona Acres C P Connie
11584—573—Jr4HIR—299—2x

Hickory Grove's Lois Nance
S: Norgert's Royal Nance
D: Hickory Grove's Promise Lois
13870—629—5DHIR—305—2x

HIGHLUN'S GUERNSEY FARM
ROBERT E. HIGH
R. 1, Box 102, Mendon 45862

Eber-Lea Farms Prince
S: Fritzlyn Jeanette's Flash
D: Graceland Heritor's C.B. Queen
14788—764—9DHIR—365—2x

Norgert's Royal Nance
S: Foremost Quantity's Royal
D: Char-Lane E. Nancy
19084—872—7HIR—305—2x

Margendell His Majesty
S: McDonald Farms Supreme Deanie
D: Margendell Loyal Verity
11599—549—5HIR—305—2x

KEM-MAR FARMS
ARTHUR FISHER & SONS
R. 1, London 43140

Ansmil D. Quantity's Master
S: McDonald Farms R.L. Dividend
D: Ansmil D. Quantity
15940—783—6DHIR—305—2x

Ansmil Julietta Royal Majesty
S: McDonald Farms R.L. Dividend
D: Llan Fair F. Julietta
12779—678—7HIR—289—2x

Mayflower's Duchess Fame
S: Henslee Farms V. Fame
D: Mayflower's L. Duchess
28140—1220—7DHIR—365—2x

KoKOSING FARMS
MRS. M. C. BOUTON & SONS
R.D. 2, Mt. Vernon 43050

KoKosing's Golden Bonanza
S: Franchester Cecilia's Bonanza
D: KoKosing's Free Laughter
21794—1095—8HIR—305—2x

KoKosing's Golden Boy
S: KoKosing's Golden Bonanza
D: KoKosing's Top Debbie
19090—847—Jr2DHIR—365—2x

KoKosing's Top Adonis
S: Gayoso View Top Command
D: KoKosing's Royalmost Princess
14000—734—Sr4DHIR—305—2x

LOCUST HILL FARM
RUSSELL M. FETTER
R. 1, Big Prairie 44611

Lyrene May Rose Prince
S: Lyrene May Rose King
D: Lyrene Emory's Polly
16670—848—7DHIR—305—12x
Also using top AI sires

MAR-LE-ROY FARMS
ROBERT WORKMAN
R.R. 1, Danville 43014

Mar-Le-Roy Vira's Columbian
S: Gayoso View Top Command
D: Mar-Le-Roy Olene's Vira
10940—599—Sr2DHIA—350—2x

Yellow Creek Bft. Gypsy King
S: Yellow Creek Bft. Gypsy Boy
D: Yellow Creek S. Lovely Maid
14933—802—Jr3HIR—365—2x

Bayville Brilliant Magic
S: Liseter Brilliant
D: Bayville Billy Marlene
17035—739—Jr2DHIR—365—2x

MENDALE GUERNSEY FARM
MEREDITH L. PIPER
R. 4, Box 266, Celina

Lookwell King's Supreme
S: Lake Louise King's Achievement
D: St. Albans Actor's C. Hale Spot
19970—1006—7yrs—365C—3x

Northern L. Flower's Perfection
S: Langwater Hermes
D: Northern Hermes Flower
16570—891—Sr4DHIR—305—2x

Land of Living Chad
S: High Meadows Conqueror
D: Shawnee Valeta
15492—735—7DHIA—365—2x

MISSISSINEWA FARM
HERMAN STOCKSDALE
R. 1, Union City 47390

McDonald Farms Mister Anton
S: McDonald Farms Premier
D: McDonald Farms Le Patience
14875—783—5yrs—365C—3x

Mississinewa Farms M. Astro
S: McDonald Farms Mister Anton
D: Priscilla Charity Min
11120—608—10DHIR—295—2x

Mississinewa Farms J.V. Charger
S: McDonald Farms Jolly Vern
D: Mississinewa Farms M Lida
14460—675—6DHIR—305—2x

PATTONHOLM FARM
WILLIAM A. PATTON
New London 44851

Pattonholm Senator
S: Holliknoll Captain
D: Pattonholm Sharon
17005—810—5HIR—305—2x

Pattonholm Topper
S: Gayoso View Top Command
D: Pattonholm Champion Delilah
12380—528—Jr2DHIR—305—2x

Pattonholm Fortune
S: Fairlawn K. Fortune
D: Pattonholm Belle Dianne
12924—797—Sr2HIR—365—2x

PHILLIPS FARMS
CHARLES C. PHILLIPS & SONS
R. 2, Mt. Vernon 43050

Phillips Butterfat Judge
S: Mulhocaway Butterfat King Hal
D: Yellow Creek Jessie
12151—629—Jr2HIR—305—2x

Cedarbrook Polly's Nance
S: Norgert's Royal Nance
D: Lyrene Emory's Polly
16670—848—7DHIR—305—3x

Lyrene Prince Don
S: Lyrene May Rose Prince
D: Lyrene Maestro's Dora
17300—932—7DHIR—365—2x

RAEMELTON FARM DAIRY
ROGER A. BLACK
1030 Marion Ave., Mansfield 44906

Ansmil Julietta Royal Majesty
S: McDonald Farms R.L. Dividend
D: Llan Fair F. Julietta
12779—678—7HIR—289—2x

Villa Crest Designer
S: Spar Hill Designer Junior
D: Villa Crest F Dahlia
20470—1053—6DHIR—365—2x

Spar Hill Designer Junior
S: Spar Hill Jolly Designer
D: Glengeran S. Cecilia
16450—754—7yrs.—305C—3x

RINELAND MANOR FARM
E. JAY RINEHART
R. 1, Galion 44833

McDonald Farms R.L.Dividend
S: McDonald Farms Pre Rose Lad
D: McDonald Farms Jolly Token
14360—701—9DHIR—305—2x

Lyrene May Rose Prince
S: Lyrene May Rose King
D: Lyrene Emory's Polly
16670—848—7-4DHIR—305—3x

Bayville Brilliant Magic
S: Liseter Brilliant
D: Bayville Billy Marlene
17035—739—Jr2DHIR—365—2x

SELECT SIRES, INC.
1224 Alton-Darby Rd., Columbus 43228

Applebrook Fame's Corporal
S: Henslee Farms V. Fame
D: Applebrook Prediction Carla
17950—865—8-9DHIR—305—2x

Lyrene May Rose Prince
S: Lyrene May Rose King
D: Lyrene Emory's Polly
16670—848—7-4DHIR—305—3x

Ansmil Champion Chum
S: Hominy Hill Champion
D: Wagner's Belinda Pearl
20170—858—Sr3DHIA—347—2x

Woodacres Emporer
S: Woodacres Royal Coronation
D: Senecaside Meryl
13366—722—8HIR—305—2x

Western Glow Darimost
S: Fritzlyn Jeanette's Flash
D: River Road Royal's Debbie
12070—599—13HIR—305—2x

Guernsey Land Belle's Onward
S: Henslee Farms V. Fame
D: Glengeran Fortune's D. Belle
14260—660—Sr4DHIA—305—2x

Franchester Cecilia's Bonanza
S: Nyala Ermine's Bonanza
D: Glengeran Leader's Cecilia
16450—754—7-0—305—3x

Yellow Creek Top Honor Ace
S: Mulhocaway Butterfat Jeweler
D: Yellow Creek B. Happy
11538—655—Jr3HIR—365—2x

Shenmont Billy Bow
S: Burger's Place Billy
D: Shenmont Marcus Betty
14090—684—Sr4DHIR—305—2x

Magnolia Bonanza M. Bill
S: Burger's Place Billy
D: Magnolia Bonanza Maybelle
19050—832—3-2DHIR—305—2x

Edinham Nance Major
S: Norgert's Royal Nance
D: Edinham Virtue Daisy
16390—813—Jr4DHIR—365—2x

Franchester Top Most
S: Gayoso View Top Command
D: Roetta Dariann
14279—647—Sr3DHIR—305—2x

Lyrene Prince's Duke
S: Lyrene May Rose Prince
D: Lyrene Maestro's Dora
17300—932—7DHIR—365—2x

New Haven Dari Marvel
S: Western Glow Darimost
D: Delphi Dell Lucky Marvela
14393—666—7HIR—365—2x

WERNIDA FARM
WARREN GUINTHER
R. 1, Nevada 44849

McDonald Farms R.L. Dividend
S: McDonald Farms Pre Rose Lad
D: McDonald Farms Jolly Token
14360—701—9DHIR—305—2x

High Meadows Conqueror
S: Norgert's Royal Nance
D: LushAcres Hermes' Quest
17529—1104—Jr4—365—3x

OKLAHOMA

GAYLORD GUERNSEY FARMS
E. K. GAYLORD
R. 2, Box 102, Oklahoma City 73114

Gaylord Val's Talisman
S: McDonald Farms Jolly Val
D: Gaylord Forward's Totsy
14520—657—Jr2—365—3x

Rosewood Nona's Ambassador
S: Rosewood Royal Aristocrat
D: Henslee Farms G. Nona
15652—682—6yrs—365C-2x

Mungle's Sabian Saturn
S: Bluff View Sabian
D: Bluff View Pat's Luella
13530—605—Jr4DHIR—305—2x

LILY LANE GUERNSEY FARM
ERNEST R. BEROUSEK
R. 3, Box 153, Yukon 73099

Mungle's Sabian Saturn
S: Bluff View Sabian
D: Bluff View Pat's Luella
13530—605—Jr4DHIR—305—2x

MUNGLE'S DAIRY
J. JENE MUNGLE
Atoka 74528

Mungle's Sabian Saturn
S: Bluff View Sabian
D: Bluff View Pat's Luella
13530—605—Jr4DHIR—305—2x

Wasson's Iodine's Nugget
S: Franchester Cecilia's Nugget
D: Friendship C.H.B. Iodine
14310—661—5DHIR—305—2x

Foremost Nance Preformer
S: Norgert's Royal Nance
D: Northern Hermes Valorie
14434—598—Jr4HIR—305—2x

SOFT GOLD DAIRY, INC.
T. M. HERSHBERGER
13 Woodland Road, Sapulpa 74066

Soft-Gold Billy's Buddy
S: Burger's Place Billy
D: Til-Lise Sheriff's April
11950—532—Jr4DHIR—305—2x

Yellow Creek T. Shawn
S: Yellow Creek S. Traveler
D: Yellow Creek Queen Shirley
15430—820—Sr4DHIR—359—2x
Also using top AI sires.

OREGON

BROWNIES GUERNSEY FARMS
ORVILLE L. BROWN
Rt. 1 Box 417, Woodburn 97071

Brownies Farms Banker
S: Brownies Farms Optimist
D: Brownies Farms Brenda
16106—801—5HIR—365—2x

Brownies Farms Outlaw
S: McDonald Farms Premier
D: Brownies Farms Ocie
20232—993—6HIR—365—2x

Brownies Farms Oscar
S: McDonald Farms Premier
D: Brownies Farms Ocelia
13167—675—Sr4HIR—365—2x

Brownies Farms Omar
S: Westlynn B. Coast King
D: Brownies Farms Ocean
17230—865—Jr3DHIR—365—2x

Brownie's Farms Optimist
S: Nyala Ermine's Bonanza
D: Brownies Farms Ocieanna
16241—804—Jr3HIR—365—2x

Westlynn B. Coast King
S: Nyala Ermine's Bonanza
D: Westlynn Clute
14154—624—6HIR—365C—2x

MARSH HOMESTEAD FARMS
WILLIAM MARSH & SONS
R. 3, Box 350, Cornelius 97113

Homestead Dari Leader
S: Western Glow Darimost
D: Homestead Leader's Pearl
9815—484—Jr4HIR—295—2x

Homestead Dari Flash
S: Western Glow Darimost
D: Homestead Noble Donna
10270—562—Jr4DHIA—326—2x

Brownies Farms Ordway
S: McDonald Farms Premier
D: Brownies Farms Ocieanna
16241—804—3-3HIR—365—2x

Chedco Hollyhock's Ambler
S: Fairlawn Blanche's Actor
D: Chedco K. Hollyhock
14076—819—5HIR—305—2x

TIDELAND
OREGON STATE UNIVERSITY
R. 1, Box 921, Astoria 97103

Tideland Bonanza's Hector
S: Nyala Ermine's Bonanza
D: Tideland Jason's Harmony
14658—859—Jr4HIR—365—2x

Tideland Astor's Hansel
S: Bayville Royal Astor
D: Tideland Jason's Hazel
20032—1050—5HIR—305—2x

Tideland Astor's Hero
S: Bayville Royal Astor
D: Tideland Fortune's Hilda
17400—924—3-9DHIR—305—2x

VALE VIEW FARM
JOE S. PAYNE
R. 2, Box 302, Vale 97918

Prestdale Conqueror's Tyrant
S: High Meadows Conqueror
D: Prestdale K. Trinket
11020—505—Jr3DHIR—305—2x

Vale View Superior Mac
S: Olympic View A. Superior
D: New Haven M. Margy
11460—546—4-8DHIR—305—2x

VALLEY VIEW GUERNSEY FARM
STAEHELY BROS.
R. 1, Box 566, Oregon City 97045

Roetta Blossom's Orbit
S: Roetta Rose Master's Bud
D: Roetta Cherry Blossom
15082—677—8HIR—351—2x

Westlynn B. Navigator
S: Nyala Ermine's Bonanza
D: Westlynn Norene
14664—631—12HIR—365—2x
Also using top AI sires.

VANHER GUERNSEY FARM
FRANCIS HERTEL
R. 1, Cornelius 97113

Brownies Farms Oscar
S: McDonald Farms Premier
D: Brownies Farms Ocelia
13167—675—Sr4HIR—365—2x

Wilsona Dari Dollar
S: Western Glow Darimost
D: Wilsona Noble Daphne
11456—684—Jr2HIR—365—2x

Vanher Mr. Senator
S: Brownies Farms Optimist
D: Vanher Nance's Sugar
12690—553—Jr3DHIR—305—2x

WILSONA FARMS, INC.
HANS LEUTHOLD
R. 2, Box 878, Tillamook 97141

Wilsona Dolly Nance
S: Norgert's Royal Nance
D: Wilsona Dimple Dolly
11920—556—3-9DHIR—305—2x

PENNSYLVANIA

ANTIETAM FARM
MRS. FLORENCE B. LYON
P.O. Box 367, Waynesboro 17268

Antietam Brilliant
S: Liseter Brilliant
D: Antietam H. Queen
13061—691—5HIR—305—2x
Also using top AI sires.

CRUMDALE FARM
MRS. PERCY C. MADEIRA
Berwyn 19312

Kelso's Supreme's Challenger
S: Manatawna J.G. Supreme
D: Ludlow Flash's Sunglow
17990—879—8DHIR—305—2x

Liseter Beacon's Flash
S: Liseter Winning Beacon
D: Liseter Brilliant Secret
14730—705—12DHIR—305—2x

ELSVIEW FARM
A. J. CELESTINE
R.F.D. 1, Scenery Hill 15360

Elsview Farms Atlas
S: Lyrene May Rose Prince
D: Rennwood Neptune's Judith
15550—804—6-9DHIR—305—2x
Also using top AI sires.

FRIENDSHIP HILL FARM
MR. & MRS. S. C. MARTIN
New Geneva 15467

Friendship Nance Verbal
S: Norgert's Royal Nance
D: Friendship Prince Verbina
14910—607—Jr3DHIR—305—2x

Friendship Nettie Prince
S: Lake Louise Coronation Prince
D: Nettie Verbena
20070—850—6DHIR—305—2x

Friendship Belinda Nance
S: Norgert's Royal Nance
D: Gallant Belinda
15030—644—5DHIR—305—2x

KIMBERTON FARMS
H. A. W. MYRIN
R.D. 2, Phoenixville 19460

Spar Hill Major
S: McDonald Farms Jolly Vern
D: Spar Hill Feverfew
10760—604—5DHIR—305—2x

McDonald Farms J.V. Galore
S: McDonald Farms Jolly Val
D: McDonald Farms Jolly Charm
10440—565—7DHIR—305—2x

Sayre Farms Billy's Buddy
S: Burger's Place Billy
D: Sayre Farm Chum's Daughter
10150—504—Sr3DHIR—285—2x

KIMBERTON HILLS FARMS, INC.
MRS. ALARIK MYRIN, Vice-Pres.
R. D. 2, Phoenixville 19460

Spar Hill Major
S: McDonald Farms Jolly Vern
D: Spar Hill Feverfew
10760—604—5DHIR—305—2x

McDonald Farms J.V. Galore
S: McDonald Farms Jolly Val
D: McDonald Farms Jolly Charm
10440—565—7DHIR—305—2x

Sayre Farms Billy's Buddy
S: Burger's Place Billy
D: Sayre Farm Chum's Daughter
10150—504—Sr3DHIR—285—2x

LINDA VISTA FARM
SUMMERFIELD DAIRIES, INC.
R.D. 2, New Castle 16101

Lockshore K. Foresquire
S: Lockshore Kilimanjaro
D: Lockshore Supreme Bess
17440—840—5-9DHIR—365—2x

Lyrene Myra's Wistar
S: Lyrene Ch. Wistar
D: Lyrene Favorite Myra
14292—772—Sr4HIR—365—2x

Manatawna Chief
S: Nyala Fern's Advancer
D: Owens Place C. Prell
20110—940—6DHIR—305—2x

LISETER FARM
JEAN L. A. duPONT
Newtown Square 19073

Liseter Brilliant
S: McDonald Farms Predictor
D: Caumsett Glimmer
15438—755—Sr4—365—3x

Liseter Brilliant Flame
S: Liseter Brilliant
D: Liseter Flame's Jane
18260—815—6yrs—365—3x

Liseter Beacon's Reward
S: Liseter Winning Beacon
D: Liseter Brilliant Sabrina
8890—488—Sr3DHIR—306—2x

NAL AFFILIATED BREEDERS
(NOBA, ATLANTIC BREEDERS COOP., LABC)
Box 254, Lancaster 17604

High Meadows Conqueror
S: Norgert's Royal Nance
D: LushAcres Hermes' Quest
17529—1104—Jr4—365C—3x

McDonald Farms R.L. Dividend
S: McDonald Farms Pre Rose Lad
D: McDonald Farms Jolly Token
14360—701—9DHIR—305—2x

Woodacres Emporer's Jupiter
S: Woodacres Emporer
D: Haddon's J. Tina
20150—929—6yrs—365—2x

Franchester B. Bft. Cecil
S: Mulhocaway Beauty Butterfat
D: Franchester Model's Cecilia
16566—808—5HIR—305—2x

Mulhocaway Bon Jupiter
S: Chedco Bonanza's King
D: Mulhocaway Butterfat Junegrass
19510—965—7DHIR—305—2x

Woodacres Hal's Hermes
S: Mulhocaway Butterfat King Hal
D: Northern Hermes Flower
17570—879—8yrs—305—2x

Mecca Rose L.D. Bf. Hornet
S: Wyno Hamlet's Hornet
D: Ringwood's Langwater Lou
17130—827—Sr4DHIR—305—2x

Fairlawn Pamela's Warrior
S: Fairlawn K. Warrior
D: Pine Hill Peerless Pamela
19492—1102—5yrs—365C—2x

Maple Row Fortune's Bulletin
S: Yellow Creek S. Fortune
D: Maple Row Pharaoh's Babe
13820—671—5DHIA—305—2x

Shamrock Priscilla's Darimost
S: Western Glow Darimost
D: Martin Hornet's Priscilla
16636—648—8yrs—365—2x

Pine Vista Rex
S: Gayoso View Top Command
D: Lyrene Emory's Myrtle
21855—1170—5HIR—305—2x

Wyno Saint's Hugo
S: Wyno Beau's Saint
D: Wandamere Bond's Helena
15063—675—Sr2—365—3x

Hominy Hill Imperial
S: Hominy Hill Champion
D: Hominy Hill Princess Alta
17121—728—Sr2—365C—3x
Chedco Janet's King
S: Fairlawn K. Dairy King
D: Fairlawn Actor's Janet
16201—781—Jr4—365—3x
Chedco Bonanza's King
S: Nyala Ermine's Bonanza
D: Chedco K. Hollyhock
14076—819—5-7HIR—305—2x
McDonald Farms Royal Crown
S: McDonald Farms Jolly Paragon
D: McDonald Farms R.L. Wonder Girl
8716—406—Jr2HIR—305—2x
Hillcrest Ada's Aladin
S: Burger's Place Billy
D: Hillcrest Vern's Ada
14956—690—Jr2DHIR—365—2x
Woodacres Nance's Lad
S: Norgert's Royal Nance
D: Roetta Glow Lassie
14760—735—5DHIR—305—2x
Magnolia Bonanza Bill
S: Franchester Cecilia's Bonanza
D: Magnolia Flash Betty
15510—836—5DHIR—305—2x
Elsview Farms Atlas
S: Lyrene May Rose Prince
D: Rennwood Neptune's Judith
15550—804—6DHIR—305—2x
Woodacres Emporer
S: Woodacres Royal Coronation
D: Senecaside Meryl
14015—701—6yrs—305—2x
Lyrene May Rose Prince
S: Lyrene May Rose King
D: Lyrene Emory's Polly
16670—848—7-4DHIR—305—3x
Poly Flash Index
S: Fritzlyn Jeanette's Flash
D: Poly Emblem Ina
13869—766—Sr4HIR—305—2x

PEN-COL FARM
CHRISTIAN & DENNIS WOLFF
Millville 17846
Woodacres Master Chief
S: Moreau Farms Chief
D: Rosalayn Master's Mary May
19814—1067—4-7HIR— 305—2x
Nyala Darimost General
S: Western Glow Darimost
D: Nyala Lord Jeff's Edna
15870—819—5DHIR—305—2x
Pen-Col Darling Peerless
S: Ansmil D. Quantity Peerless
D: Ansmil Del Darling
13800—652—Jr2DHIR—305—2x

PENN-DEL FARM
RAYMOND F. & LOUISE WITMER
R. 1, Willow Street 17584
Penn-Del Brilliant Boy
S: Melfield Brilliant
S: Penn-Del King's Polly Anna
13330—668—6DHIR—305—2x
Melfield Brilliant
S: Liseter Brilliant
D: Melfield Pattala
10752—496—9HIR—305—2x

SIRE POWER, INC.
R.D. 2, Tunkhannock 18657
Golden Harvest King's Gourmet
S: Gardenville Rose King
D: Golden Harvest Mon Goodness
13450—748—Jr4HIR—305—3x
Woodacres Master Chief
S: Moreau Farms Chief
D: Rosalayn Master's Mary May
19814—1067—4-7HIR—305—2x
Spring Ridge G. Badger
S: Curtiss Candy Butterfinger
D: Spring Ridge L. Grace
14146—708—6-1DHIA—305—2x
Woodacres Royal Masterman
S: Burger's Place Billy
D: Rosalayn Master's Mary May
19814—1067—4-7HIR—305—2x
Lockshore Tanica's Master
S: Gayoso View Top Command
D: Lockshore Masterblend Tanica
13485—754—3-1DHIA—311—2x
Woodacres Dariann's Hal
S: Mulhocaway Butterfat King Hal
D: Roetta Dariann
14279—647—3-6HIR—305—2x
Yellow Creek Top Honor Ace
S: Mulhocaway Butterfat Jeweler
D: Yellow Creek B. Happy
11538—655—Jr3HIR—365—2x
Rushcreek Supreme's Lad
S: Yellow Creek Jewel Supreme
D: Monitor Bethany Lillian
10622—434—9HIR—566 T.M.
Fairlawn K. Fortune
S: Fairlawn H. Eastern King
D: Fairlawn Actor's Linaria
16277—903—Sr4—365C—3x
Deep Lake Flash's Hannibal
S: Fritzlyn Jeanette's Flash
D: Hansenarea Betela
17700—822—9DHIR—305—2x
Deep Lake Billy's Charmer
S: Burger's Place Billy
D: Deep Lake Flash's Charm
18750—880—Sr4DHIR—305—2x
Bayville Brilliant Magic
S: Liseter Brilliant
D: Bayville Billy Marlene
17035—739—Jr2DHIR—365—2x
Lyrene May Rose Prince
S: Lyrene May Rose King
D: Lyrene Emory's Polly
16670—848—7DHIR—305—2x
Twin Brook C.B. Paulson
S: Franchester Cecilia's Bonanza
D: Peach Green Paula
16816—933—6-6DHIA—315—2x
Franchester Top Most
S: Gayoso View Top Command
D: Roetta Dariann
14279—647—Sr3HIR—305—2x
Dorella Penny's Nance
S: Norgert's Royal Nance
D: Dorella Guardsman's Penny
16629—895—7HIR—305—2x
Feura Muriel Leader
S: Fairlawn Muriel's Valor
D: Feura For Lidelia
15980—776—5DHIR—305—2x

SMITHSIDE FARM
R. W. SMITH & BROS.
R.D. 2, Box 294, Hollidaysburg 16648
Smithside L. King
S: Osborne Hill Lodemaster
D: Hominy Hill Furness Willie
14930—685—5DHIR—305—2x
Southside Dari Chief
S: Western Glow Darimost
D: Hillside Command's Pamela
15146—640—Jr2DHIR—2x (inc.)

SORDONI STERLING FARMS, INC.
ADAM STEFANOWICZ, Mgr.
Harveys Lake 18618
Using top AI sires.

TWIN BROOK FARM
JOHN MARCHEZAK
R. 1, Bentleyville 15314
Chedco Bonanza's King
S: Nyala Ermine's Bonanza
D: Chedco K. Hollyhock
14076—819—5HIR—305—2x

VALLEY ACRES
J. SHEPHARD & MARGUERITE WOLFF
No. 2, Hellan 17336
Mulhocaway Butterfat Dispatch
S: Mulhocaway Beauty Butterfat
D: Mulhocaway Lovely Diligent
16150—873—Jr2—365—3x
Also using top AI sires.

WINDY HILL FARMS
JAMES D. BERRY, JR.
Box 245, R.D. 3, Titusville 16354
Dumar Farm Bonanza Lucky
S: Nyala Ermine's Bonanza
D: Dumar Farm P.H. Lilian
15380—758—9DHIA—338—2x
Chedco Bonanza's King
S: Nyala Ermine's Bonanza
D: Chedco K. Hollyhock
14076—819—5HIR—305—2x
Also using top AI sires.

SOUTH CAROLINA

CROSS ARROWS FARM
PAUL K. & JAMES L. SWITZER
P. O. Box 404, Union 29379
Ansmil D. Quantity's Peerless
S: McDonald Farms R.L.Dividend
D: Ansmil D. Quantity
15940—783—6DHIR—305—2x
Hominy Hill Adrian
S: Hominy Hill Champion
D: Lynbrook Royal Annual
17341—891—9yrs—365—2x

EDISTO FARMS
J. B. GUESS, III.
Denmark 29042
Fairlawn Actor's Jethro
S: Fairlawn Peerless Actor
D: Fairlawn K. Laurel
16069—802—Jr4—365—3x
Edisto Farms J. Royalmost
S: Fairlawn Actor's Jethro
D: Stebbins Colonel's Rose Bud
13160—538—11DHIR—305—2x
Edisto Farms J. Saturn
S: Fairlawn Actor's Jethro
D: Grayce Farms Royalty's Shirley
17386—828—5HIR—305—2x
Edisto Farms Biz. Fortune
S: Lake Louise Queenie's Blaze
D: Edisto Farms B. Q. Freda
12460—624—Sr3DHIR—305—2x
Edisto Farms Blossom Nance
S: Norgert's Royal Nance
D: Edisto Farms B. Blossom
15130—631—6DHIR—305—2x
Edisto Farms S. Brian
S: Edisto Flash's Star
D: Edisto Farms O. Brenda
14420—651—Sr4DHIR—305—2x

GIPPY PLANTATION
EST. NICHOLAS G. ROOSEVELT
Box 458, Moncks Corner 29461
Rosewood Shirly's Royal
S: Norgert's Royal Diamond
D: Rosewood Royal Shirly
13977—631—Jr3HIR—365—2x
Rosewood Nance Deacon
S: Norgert's Royal Nance
D: Rosewood L. Q. Darling
13640—673—Jr3DHIR—305—2x
Attebroc Dari Dandy
S: Western Glow Darimost
D: Pharaoh's Dimple
15710—703—9DHIR—305—2x
Brookberry Billy's Eldon
S: Burger's Place Billy
D: Brookberry Jolly Electra
12750—665—Jr4DHIR—305—2x
Gippy Command Sultan
S: Gayoso View Top Command
D: Gippy Majestic Samala
12570—541—Jr3DHIR—305—2x

LYNDALE FARMS
A. L. McCASKILL, SR. & JR.
R. 4, Bishopville 29010
Rosewood Royal Convention
S: Foremost Quantity's Royal
D: Ideal's L.D.'s Shirly
14780—743—15DHIR—305—2x
Gippy Nance Dandy
S: Norgert's Royal Nance
D: Ideal's S.R.K. Daisy
13630—672—5HIR—305—2x
Lyndale Gypsy King
S: Yellow Creek Bft. Gypsy King
D: Lyndale Royal Bennie
13570—632—3-9DHIR—305—2x

TENNESSEE

RIDGEWAY FARM
LEE & JOHN HOUSLEY
R. 1, Riceville 37370
Housley's Royal Maverick
S: Norgert's Royal Nance
D: Calfee's Mine
18980—910—6DHIR—305—2x
Housley's J. Champion
S: Guernsey Land Faithfull's Janus
D: Housley's B.B. Bubbles
15784—1018—2-1HIR—365—2x
Housley's Hal Magar
S: Mulhocaway Butterfat King Hal
D: Emroy Flame Milly
19140—814—6DHIR—305—2x

TEXAS

LAVON FARM
W. LEE MOORE
R. 2, Plano, Texas 75074
Brookberry Jolly Monitor
S: McDonald Farms Jolly Venture
D: Brookberry Miss Moonlight
12275—614—Sr3HIR—305—2x
Nyala Fern's Champion
S: Norgert's Royal Nance
D: Hominy Hill Champion Fern
22466—1067—6yrs—365—2x

VERMONT

STONE HOUSE FARM
LEON A. PERRY
Orleans 05860

McDonald Farms JV Inspiration
S: McDonald Farms Jolly Val
D: McDonald Farms Miss Eleanora
11510—654—Jr3DHIR—305—2x

McDonald Farms R.L. Dividend
S: McDonald Farms Pre Rose Lad
D: McDonald Farms Jolly Token
14360—701—9DHIR—305—2x

McDonald Farms Mister Zell
S: McDonald Farms Premier
D: McDonald Farms Henrietta
18056—830—8yrs—365—3x

VIRGINIA

BAYVILLE FARMS, INC.
P.O. Box 5506, Virginia Beach 23455

Bayville Mariner of Fame
S: Henslee Farms V. Fame
D: Bayville Loyal Marlene
15020—660—7DHIR—305—2x

Bayville Jolly Kasper
S: Bayville General Jolly
D: Guernsdel Maxim Kathleen
13216—636—5HIR—365—3x

BUSHY PARK FARM
E. C. ANDERSON
Richmond 23026

Mulhocaway Butterfat Halyard
S: Mulhocaway Beauty Butterfat
D: Mulhocaway Bell Hala
10884—556—5HIR—305—2x

Mt. Ephraim Noble King
S: Mulhocaway Butterfat Halyard
D: Owen's Place C. Cherry
20483—823—5HIR—365—2x

WASHINGTON

ALL WEST BREEDERS, INC.
Box 197, Burlington 98264

Chedco Hollyhock's Ambler
S: Fairlawn Blanche's Actor
D: Chedco K. Hollyhock
14076—819—5HIR—305—2x

Western Glow Darimost
S: Fritzlyn Jeanette's Flash
D: River Road Royal's Debbie
12070—599—13HIR—305—2x

Lake Louise Patsy's Prince
S: Lake Louise Royal Superb
D: Lake Louise Anthracite's Patsy
18691—912—9yrs—365—3x

BROCKWELL FARM
HERBERT V. EKSTRAN
R. 1, Bow 98232

Brockwell Flash Alcatraz
S: Fritzlyn Jeanette's Flash
D: Brockwell F. Alicia
17269—785—7HIR—290—2x

CARNATION FARMS BREEDING SERVICE
Carnation 98014

Western Glow Melba's Champion
S: Hominy Hill Champion
D: Western Glow Transfer's Melba
12210—642—5DHIR—305—2x

Western Glow Duchess Superior
S: Fritzlyn Jeanette's Flash
D: Western Glow Travler's Duchess
11703—708—8DHIR—305—2x

High Meadows Charmer
S: Burger's Place Billy
D: High Meadows Jolly Necklace
11730—538—6DHIR—300—2x

CHANTICLEER FARM
PAUL I. TOMCHICK
R. 1, Box 163, Graham 98338
Using top AI sires

CHUKLUCK FARM
L. W. POWER
R. 1, Box 229, Burlington 98233

Far West Pansy's Actor
S: Far West Dari Count
D: Far West V. Fame's Ruth
18510—873—4-2DHIR—365—2x

Riverview Pansy's Commander
S: Riverview Malita's Promise
D: White Water Colonels Pansy
12515—604—7-6HIR—305—2x

Chukluck Linda's Lord
S: Western Glow Darimost
D: River Road Emblem's Linda
17740—796—7DHIR—305—2x

CLIFF DELL GUERNSEY FARM
CLIFFORD BUTTS
R. 1, Box 32, Morton 98356

Western Glow Darimost
S: Fritzlyn Jeanette's Flash
D: River Road Royal's Debbie
12070—599—13HIR—305—2x
Also using top AI sires.

EARLY DAWN FARMS, INC.
RAY BATES, Mgr.
Veradale 99037

Western Glow Darimost
S: Fritzlyn Jeanette's Flash
D: River Road Royal's Debbie
12070—599—13HIR—305—2x

Prestdale A. Foreman
S: Prestdale F. Artic
D: Prestdale T.C. Faith
12140—562—Jr4DHIR—305—2x

Brownies Farms Olympian
S: Nyala Ermine's Bonanza
D: Brownies Farms Ocie
20232—993—6HIR—365—2x

FAR WEST FARMS, INC.
CHARLES A. DAMON & SONS
R. 1, Bow 98232

Gayoso View Fame's Foremost
S: Henslee Farms V. Fame
D: Curtiss Candy Butter Debby
10178—519—Sr4HIR—305—2x

Far West Dari Count
S: Western Glow Darimost
D: Far West V. Fame's Ruth
18510—873—Jr4DHIR—365—2x

Western Glow Darimost
S: Fritzlyn Jeanette's Flash
D: River Road Royal's Debbie
12070—599—13HIR—305—2x

GRAYSMARSH FARM
WILLIAM G. REED &
LESTER J. LANCASTER
R. 2, Sequim 98382

Hominy Hill Sunlight
S: Hominy Hill Champion
D: Hominy Hill Princess Sunset
12590—659—Sr2—305—3x

Olympic View A. Banner
S: Hominy Hill Adrian
D: Butterfly N.
16280—754—6DHIR—365—2x

LINDEAN'S
FLOYD M. SANDELL
2445 E. Bakerview Rd., Bellingham 98225

Lindean's Heidi V. Sir
S: Henslee Farms V. Fame
D: Lindean's Beau Heidi
14628—819—8HIR—365—2x

Lindean's Trish Lancelot
S: Western Glow Darimost
D: Lindean's Gladstone Trish
12779—617—5DHIR—305—2x

Lake Louise Patsy's Prince
S: Lake Louise Royal Superb
D: Lake Louise Anthracite's Patsy
11610—637—13DHIR—305—2x

MARKWELL FARM
MARVIN VAN MERSBERGEN
1492 Pangborn Rd., R. 3, Lynden 98264

Western Glow Gay Duke
S: Western Glow Duchess Superior
D: Western Glow Lady Gay Duchess
10737—615—Jr2DHIR—305—2x

MAXVALE GUERNSEY FARM
A. H. & J. P. McMONIGLE
R. 1, Box 51, Yelm 98597

Maxvale's G. H. Morgan
S: Golden Harvest F. Gladstone
D: Maxvale's L. S. Maid
11560—673—7DHIR—305—2x

Maxvale's Foremost Jump
S: Gayoso View Fame's Foremost
D: Maxvale's L. P. Maid
6240—356—Jr2DHIR—276—2x

Maxvale Foremost Will
S: Gayoso View Fame's Foremost
D: Maxvale's B.B. Corlee
13110—680—7DHIR—348—2x

Maxvale's D.M. Monera
S: Western Glow Darimost
D: Maxvale's L.S. Maid
11560—673—7DHIR—305—2x

NEW HAVEN GUERNSEY FARM
LAWRENCE M. NEWMAN
R. 1, Box 214, Raymond 98577

New Haven Dari Magic
S: Western Glow Darimost
D: New Haven M. Margy
11460—546—4-8DHIR—305—2x

Olympic View A. Superior
S: Hominy Hill Adrian
D: Idacrest B. Bea
13610—651—7DHIR—365—2x

Olympic View A. Banner
S: Hominy Hill Adrian
D: Butterfly N.
16280—754—6DHIR—365—2x

OLYMPIC VIEW FARM
MYRON W. LANCASTER
R. 3, Box 170, Sequim 98382

Hominy Hill Sunlight
S: Hominy Hill Champion
D: Hominy Hill Princess Sunset
12590—659—Sr2—305—3x

Olympic View A. Banner
S: Hominy Hill Adrian
D: Butterfly N.
16099—741—Jr3DHIR—365—2x

ROBINDELL FARM
C. A. ROBINSON & SON
R. 3, Box 111, Sequim 98382

Roetta Knight's Blossom Maker
S: Cla-ore Knight's Jon
D: Roetta Cherry Blossom
15082—677—8HIR—351—2x

Western Glow Darimost
S: Fritzlyn Jeanette's Flash
D: River Road Royal's Debbie
12070—599—13HIR—305—2x

ROCKYHILL FARM
C. P. BOON
R. 2, Box 551
Oak Harbor 98277

Lake Louise Patsy's Prince
S: Lake Louise Royal Superb
D: Lake Louise Anthracite's Patsy
18691—912—9yrs—365—3x

Housley's J. Champion
S: Guernsey Land Faithfull's Janus
D: Housley's B.B. Bubbles
15784—1018—Jr2HIR—365—2x

ROETTA GUERNSEY FARM
T. A. ROETCISOENDER
R. 2, Box 146, Everett 98202

Roetta Dari Roger
S: Western Glow Darimost
D: Roetta Rose's Rosetta
17590—834—5DHIR—305—2x

Roetta Dari Don
S: Western Glow Darimost
D: Roetta Rose Master's Dawn
14710—771—7DHIR—365—2x

Roetta Knight's Blossom Maker
S: Cla-ore Knight's Jon
D: Roetta Cherry Blossom
15082—677—8HIR—351—2x

Roetta Rose Master's Bud
S: Cedarcroft Master's Sweepstake
D: Roetta Rose
15030—793—16HIR—365—2x

ROZELYN FARM
ZWEEGMAN BROS.
9265 Double Ditch Road, Lynden 98264

Western Glow Darimost
S: Fritzlyn Jeanette's Flash
D: River Road Royal's Debbie
12070—599—13HIR—305—2x

Lake Louise Patsy's Prince
S: Lake Louise Royal Superb
D: Lake Louise Anthracite's Patsy
18691—912—9yrs—365—3x

Chedco Hollyhock's Ambler
S: Fairlawn Blanche's Actor
D: Chedco K. Hollyhock
14076—819—5HIR—305—2x

VALLEY PRIDE FARM
MERLE MILLER
R.F.D. 1, Burlington 98233
Using top AI sires

WALMAN FARMS
HERMAN & WALTER BOSSE
7717 147th Ave., Snohomish 98290

Walman Nance's Monarch
S: Norgert's Royal Nance
D: Sky Valley B. Martha
19930—1000—10DHIR—365—2x

Lyrene May Rose Prince
S: Lyrene May Rose King
D: Lyrene Emory's Polly
16670—848—7DHIR—305—3x

McDonald Farms R.L. Dividend
S: McDonald Farms Pre Rose Lad
D: McDonald Farms Jolly Token
14360—701—9DHIR—305—2x

WESTERN GLOW FARMS, INC.
FRIEDRICHS BROS.
R. 1, Box 112, Bow 98232

Western Glow Melba's Champion
S: Hominy Hill Champion
D: Western Glow Transfer's Melba
12210—642—5DHIR—305—2x

Western Glow Duchess Superior
S: Fritzlyn Jeanette's Flash
D: Western Glow Travler's Duchess
11700—708—8DHIR—305—2x

Western Glow Darimost
S: Fritzlyn Jeanette's Flash
D: River Road Royal's Debbie
12070—599—13HIR—305—2x

Western Glow M.D. Milkmaster
S: Henslee Farms V. Fame
D: Western Glow Fond Mary Duchess
15508—721—Jr2HIR—365—2x

Western Glow Grand Duke
S: Western Glow Darimost
D: Western Glow Fond Gay Duchess
17305—958—Jr4HIR—305—2x

Western Glow M.B. Duke
S: Walker Farms Grand Duke
D: Western Glow M.B. Duchess
13550—809—7DHIR—305—2x

WILL-O-WEST FARM
LEWIS VAN MERSBERGEN
906 Pangborn Road, Lynden 98264

Western Glow Darimost
S: Fritzlyn Jeanette's Flash
D: River Road Royal's Debbie
12070—599—13HIR—305—2x

Lyrene May Rose Prince
S: Lyrene May Rose King
D: Lyrene Emory's Polly
16670—848—7DHIR—305—3x

McDonald Farms R.L. Dividend
S: McDonald Farms Pre Rose Lad
D: McDonald Farms Jolly Token
14360—701—9DHIR—305—2x

WINACRES GUERNSEY FARM
A. WINTERS
R. 3, Wapato 98951

Lyrene May Rose Prince
S: Lyrene May Rose King
D: Lyrene Emory's Polly
16670—848—7DHIR—305—3x

Housley's J. Champion
S: Guernsey Land Faithfull's Janus
D: Housley's B.B. Bubbles
15784—1018—2-1HIR—365—2x

Winacres Hi Champion
S: Housley's J. Champion
D: Winacres Hero's Hi Jo Jo
14390—678—2-5DHIR—305—2x

WISCONSIN

AMERICAN BREEDERS SERVICE
De Forest 53532

Burger's Place Billy
S: Curtiss Candy Fabron
D: Elmcrest Demonstrator's Patsy
12071—597—Jr2—305C—2x

Bay Meadow St. Hank
S: Bay Meadow Elite's Steadfast
D: Bay Meadow Billy's Honeydew
12699—617—5HIR—305—2x

Cleverlands General Eldorado
S: Cleverlands Zoe's General
D: Cleverlands Mistress Doris
13307—640—12HIR—305—2x

Magnolia Flash Corinthian
S: Fritzlyn Jeanette's Flash
D: Magnolia Corinthian Betty
9468—496—Sr4HIR—305—2x

Norgert's Royal Tim
S: Foremost Quantity's Royal
D: Norgert's Nance Tid
23570—1067—7-8DHIR—305—2x

Walker Farms Grand Duke
S: Western Glow Darimost
D: Western Glow Fond Gay Duchess
17186—926—7-7DHIR—305—2x

Price-Black Kubilee's Maestro
S: Norgert's Royal Nance
D: Price-Black Prince's Kubilee
23420—1121—5-8DHIR—305—2x

Housley's J. Champion
S: Guernsey Land Faithfull's Janus
D: Housley's B.B. Bubbles
15784—1018—2-1HIR—365—2x

Clovelly Top Hornet
S: Gayoso View Top Command
D: Wyno Fames Holly
15132—778—3-3—305—2x (Can.)

ARTESIA ACRES
HOWARD B. SATTLER
R. 1, Box 240, Malone 53049

Artie A. Virgil's Myron
S: McDonald Farms Mister Virgil
D: Artie A. Noble Myra
12593—610—4DHIA—305—2x

Artesia A. Scotsman Royal
S: Norgert's Royal D. Scotsman
D: Artie A. Myron's Ethel
12550—577—Jr3DHIR—305—2x

BLUE BOULDER FARM
CLINTON & CARL HARTWAY
R. 1, Park Falls 54552

Blue Boulder S. Thunder
S: Norgert's Royal D. Scotsman
D: Blue Boulder Maud
13030—541—7DHIR—305—2x

Flambeau Nance's Patriot
S: Norgert's Royal Nance
D: Butterfat Dispatch Patty
Also using top AI sires.

BREEZE HILL FARM
ARLO HOLMAN
R. 2, Baldwin 54002

Breeze Hill Victor
S: South Wind Bertha's Hoosier
D: Viola's Mable of Breeze Hill
10950—644—Sr3—HIR—730

Breeze Hill Ferdinand
S: Breeze Hill Victor
D: Breeze Hill Buddie's Fancy
13130—687—5DHIR—305—2x
Also using top AI sires.

CEDAR CREST ACRES
HARRY J. COISMAN
R. 6, Sturgeon Bay 54235

Hominy Hill Acme
S: Hominy Hill Musician
D: Hominy Hill R.K. Anise
17231—917—Sr3—305—3x

Fauver Hill Hal's Orbit
S: Mulhocaway Butterfat King Hal
D: Church Lane Opal
20700—968—10-10DHIR—365—2x

Franchester Cecilia's Model
S: Nyala Ermine's Bonanza
D: Franchester Model's Cecilia
16566—808—5HIR—305—2x

CEE DER VIEW FARM
CLINTON NELSON
R. 1, Glen Flora 54526

Norgert's Royal Nance
S: Foremost Quantity's Royal
D: Char-Lane E. Nancy
19084—872—7HIR—305—2x

Housley's J. Champion
S: Guernsey Land Faithfull's Janus
D: Housley's B.B. Bubbles
15784—1018—2-1HIR—365—2x

COULEE COUNTRY FARM
FLOYD NICHOLS
R. 1, Sparta 54656

Mulhocaway Butterfat Cherub
S: Mulhocaway Beauty Butterfat
D: Hominy Hill Adrian Anna
10889—530—Jr2DHIR—305—2x

Blakeford Libby's Brilliant
S: Liseter Brilliant
D: Langmore Dominant Libby
22180—1047—11DHIR—365—2x

Edisto Farms Flash's Star
S: Fritzlyn Jeanette's Flash
D: Tanglewood King's Little Star
16310—742—7DHIR—305—2x

DONDOR FARM
DONALD HARDIE FAMILY
R.R. 1, Blair 54616

Mulhocaway Butterfat King Hal
S: Mulhocaway Beauty Butterfat
D: Mulhocaway Queen Halma
16364—912—7HIR—365—2x

Suneslope's Emory's Elitson
S: Suneslope's Charming Emory
D: Suneslope's Charming Elite
16265—759—Jr2HIR—365C—2x

Northern Hermes
S: Northern F. Hermes
D: Northern Conrad's Anna
18342—860—3-8—365C—2x

DUTCH MILL FARM
ROY E. JACOBS & SONS
R. 1, Sparta 54656

Dutch Mill Billy's Valor
S: Burger's Place Billy
D: Dutch Mill Monarch's Verity
11320—642—Jr4DHIR—305—2x

Chedco Blanche's Warwick
S: Fairlawn Blanche's Actor
D: Fairlawn Warrior's Carnation
15064—754—6HIR—305—2x

Dutch Mill Valor's Nero
S: Dutch Mill Billy's Valor
D: Dutchs Nell
18110—875—6-6DHIR—305—2x

EAST CENTRAL BREEDERS COOPERATIVE
P.O. Box 191, Waupun 53963

Maplewood Royalist's Brigadier
S: McDonald Farms Le Royalist
D: Wey Acres Levity Sherry
17981—821—6yrs—305C—2x (Can.)

Franchester Cecilia's Model
S: Nyala Ermine's Bonanza
D: Franchester Model's Cecilia
16566—808—5HIR—305—2x

Norgert's Royal D. Scotsman
S: Foremost Quantity's Royal
D: Norgert's Scotsman Dewdrop
17520—962—10-8DHIA—365—2x

Hominy Hill Acme
S: Hominy Hill Musician
D: Hominy Hill R.K. Anise
16654—1021—Sr4—305—2x

Roetta Dari Roger
S: Western Glow Darimost
D: Roetta Rose's Rosetta
19173—914—5DHIA—367—2x

Lockshore K. Foresquire
S: Lockshore Kilimanjaro
D: Lockshore Supreme Bess
17440—840—5-9DHIR—365—2x

Nyala Ermine's Bonanza
S: Fairlawn Dairymaid's Steadfast
D: Fairlawn Peerless Ermine
17855—893—8yrs—365—3x

Prestdale F. Artic
S: Fritzlyn Jeanette's Flash
D: Prestdale B. Alice
10901—568—3-0HIR—356—2x

Chedco Bonanza's King
S: Nyala Ermine's Bonanza
D: Chedco K. Hollyhock
13588—743—6HIR—305—2x

ELDERWOOD FARM
DONALD T. BURTON & SON
R. 1, Eagle 53119

Rozelyn Dari Mate
S: Western Glow Darimost
D: Rozelyn Beau Memory
15506—767—Sr3—365—2x

Spring Ridge Glen
S: Spring Ridge G. Falcon
D: Spring Ridge Glenna

FAUVER HILL FARM
BERNARD PRALLE
R. 1, Onalaska 54650

Mulhocaway Butterfat King Hal
S: Mulhocaway Beauty Butterfat
D: Mulhocaway Queen Halma
16364—912—7HIR—365—2x

Fauver Hill Top Jupiter
S: Gayoso View Top Command
D: Dennis Farm Bon Josephine
19020—911—5-7DHIR—365—2x
Also using top Tri-State sires.

GUSANNA FARMS
ROYAL & JEAN CLAUSING
R. 2, 800 Western Av.
Cedarburg 53012

Lockshore K. Foresquire
S: Lockshore Kilimanjaro
D: Lockshore Supreme Bess
17333—855—5-9DHIA—376—2x

Roetta Dari Roger
S: Western Glow Darimost
D: Roetta Rose's Rosetta
15530—883—Sr3DHIR—354—2x

Housley's J. Champion
S: Guernsey Land Faithfull's Janus
D: Housley's B.B. Bubbles
15784—1018—2-1HIR—365—2x

HAPPY HOLLOW GUERNSEY FARM
GEORGE D. PETERSON
Wilson 54027

Happy Hollow Fame
S: Henslee Farms V. Fame
D: Happy Hollow Sandy

Happy Hollow Dari General
S: Western Glow Darimost
D: Happy Hollow Sandy
Also using top AI sires.

HI-Y GUERNSEY FARM
ROBERT MOON
R. 2, Fennimore 53809

Western Glow Darimost
S: Fritzlyn Jeanette's Flash
D: River Road Royal's Debbie
12070—599—13HIR—305—2x

Housley's J. Champion
S: Guernsey Land Faithfull's Janus
D: Housley's B.B. Bubbles
15784—1018—2-1HIR—365—2x
Also using other top AI sires.

KIM-GLO FARM
ROBERT D. KIMBALL
R. 1, Seymour 54165

Gayoso View Top Command
S: Henslee Farms Galahads Virgel
D: Western Glow Fame's Virtue
15370—763—Sr4—365C—2x

Curtiss Candy Butterfinger
S: Curtiss Candy Noble Curtiss
D: Pansy's Patsy of Meadow Lane
13731—751—CHI

Norgert's Royal Nance
S: Foremost Quantity's Royal
D: Char-Lane E. Nancy
19084—872—7HIR—305—2x

KNIGHT FARMS
ARNOLD KNIGHT
R. 2, Markesan 53946

Knight Farms Bill
S: Burger's Place Billy
D: Knight Farms Butterfat Belle
12041—573—3-2DHIA—310—2x
Also using top AI sires.

KUHTZDALE
ALLAN KUHTZ
R. 2, Box 101, Waukesha 53186

Housley's J. Champion
S: Guernsey Land Faithfull's Janus
D: Housley's B.B. Bubbles
15784—1018—2-1HIR—365—2x

Lyrene Top Domino
S: Gayoso View Top Command
D: Lyrene Maestro's Dora
16710—813—5DHIR—305—2x

Margendell Gay Cavalier
S: Margendell His Majesty
D: Margendell Pansy's Patsy
8452—445—Sr2HIR—305—2x

LA DONNA FARM
DONALD BETTS
R. 2, Box 271, East Troy 53120

Yellow Creek Mr. Special
S: Yellow Creek Butterfat Success
D: Yellow Creek S. Pretty Spot
16523—878—Sr4HIR—365—2x

La Donna Farm Gypsy Prince
S: Yellow Creek Bft. Gypsy King
D: La Donna Farm Cedar's Penny
10889—627—4DHIR—317—2x

LARKSDALE FARM
DENTON GEORGESON & SONS
R. 1, Box 175, Madison 53704

Housley's J. Champion
S: Guernsey Land Faithfull's Janus
D: Housley's B.B. Bubbles
15784—1018—Jr2HIR—365—2x

Spring Ridge Rexie
S: Spring Ridge G. Falcon
D: Spring Ridge G. Rhapsody
10845—516—6DHIA—314—2x

Spring Ridge F. Gladiator
S: Spring Ridge G. Falcon
D: Spring Ridge Glow
11494—577—5DHIA—305—2x

LEVEL GREEN FARM
HAROLD CLAUSEN
R. 1, Bruce 54819

Green Grove Gallant
S: Norgert's Royal Nance
D: Green Grove Gloria
17145—852—5DHIA—342—2x
Also using top AI sires.

McKERROW FARMS
Pewaukee 53072

McDonald Farms Mister Bruce
S: McDonald Farms Premier
D: Franchester Bright Laughter
12850—576—9DHIR—305—2x

Margendell His Majesty
S: McDonald Farms Supreme Deanie
D: Margendell Loyal Verity
11599—549—5HIR—305—2x

MEADOW GREEN FARM
AUGUST H. SCHUTH
R.R. 3, Whitewater 53190

Meadow Green Brilliant
S: McDonald Farms Jolly Val
D: Meadow Green K. May Blossom
10394—513—Jr4HIR—365—2x

Wern's Premier's Waterloo
S: McDonald Farms Premier
D: McDonald Farms Jolly Bright
9930—525—Jr3DHIR—305—2x

MIDWEST BREEDERS COOPERATIVE
Box 469, Shawano 54166

Hominy Hill Acme
S: Hominy Hill Musician
D: Hominy Hill R.K. Anise
Sr3 305 3x 17231 917 AR

Prestdale F. Artic
S: Fritzlyn Jeanette's Flash
D: Prestdale B. Alice
Jr3 356 2x 10901 568 HIR

Maplewood Royalist's Brigadier
S: McDonald Farms Le Royalist
D: Wey Acres Levity Sherry
6y 305C 2x 17981 4.6 821 ROP

Roes-MOR E. Distinction
S: Langmeadow Excellance
D: Roes-MOR Rose's Dimple
5y 305C 2x 12663 610 HIR

Norgert's Royal D. Scotsman
S: Foremost Quantity's Royal
D: Norgert's Scotsman Dewdrop
10-8 365 2x 17520 5.5 962 DHIR

Meadowmarsh Flash Masterpiece
S: Fritzlyn Jeanette's Flash
D: Cedarcroft Bonita
14-9 311 2x 13630 5.0 705 HIR

Grayce Farm Foremost's Jester
S: Western Glow Darimost
D: Roes-MOR D. Beatrice
6-5 365 2x 17960 1135 DHIR

Maple Leaf Rocky
S: Fritzlyn Jeanette's Flash
D: Maple Leaf R. Lenore
6y 305 2x 11520 593 DHIR

OAK HOLLOW FARM
PETER VOLID
Dilov, Inc., Genoa City 53128

Housley's J. Champion
S: Guernsey Land Faithfull's Janus
D: Housley's B.B. Bubbles
15784—1018—2-1HIR—365—2x

Hanover Hill Fame Success
S: Henslee Farms V. Fame
D: Hanover Hill Pre Soya
14040—660—Sr4HIR—305—2x

Norgert's Leader's Future
S: Norgert's Virgel's Leader
D: Norgert's Nance's B. Futurama
18719—997—Sr3DHIR—365—2x

PINE SHADOW FARM
GORDON P. ELY
Beldenville 54003

Lockshore K. Foresquire
S: Lockshore Kilimanjaro
D: Lockshore Supreme Bess
17440—840—5-9DHIR—365—2x

Lance's King Billy
S: Gayoso View Fame's King
D: Bayville Socute Utopia

Roetta Dari Roger
S: Western Glow Darimost
D: Roetta Rose's Rosetta
15530—883—3-9DHIR—354—2x

REALANE FARM
ERWIN J. RIEMER
9231 W. Bonniwell Rd., 136N.
Mequon 53092

Realane Tri Super Don
S: Ideal's Trisuper
D: Realane Chief Dola
10400—417—8DHIR—305—2x

Realane Royal Nance Judson
S: Norgert's Royal Nance
D: Realane Claire Judina
11470—529—7-3DHIR—305—2x

Norgert's Royal Nance
S: Foremost Quantity's Royal
D: Char-Lane E. Nancy
19084—872—7HIR—305—2x

RENART FARM
ARTHUR THEIGE
R. 1, Coon Valley 54623

Lockshore K. Foresquire
S: Lockshore Kilimanjaro
D: Lockshore Supreme Bess
17440—840—5-9DHIR—365—2x

Lyrene May Rose Prince
S: Lyrene May Rose King
D: Lyrene Emory's Polly
16670—848—7DHIR—305—3x

LESTER SCHADEMANN
R. 3, Lake Geneva 53147
Using top AI sires.

SPRING FLO FARM
OSCAR A. MILLER
R. 1, Black Creek 54106

Fauver Hill Hal Saturn
S: Mulhocaway Butterfat King Hal
D: Honor's Sheila of Monroe
11980—633—Jr4DHIR—305—2x

Spring Flo Dispatch King
S: Mulhocaway Butterfat Dispatch
D: Spring Flo Kitty
14010—624—8-1DHIA—332—2x
Also using top AI sires.

TAG LANE FARM
THOMAS A. GRISWOLD, SR.
R. 1, Ixonia 53036
Using top AI sires.

TRI-STATE BREEDERS CO-OP
Westby 54667

Northern Hermes
S: Northern F. Hermes
D: Northern Conrad's Anna
18342—860—Sr3—365C—2x

Mulhocaway Butterfat King Hal
S: Mulhocaway Beauty Butterfat
D: Mulhocaway Queen Halma
16364—912—7HIR—365—2x

Valleyland Hallmark
S: Mulhocaway Butterfat King Hal
D: Valleyland Nell
13950—730—Sr4HIR—305—2x

Woodacres Jolly Duke
S: McDonald Farms Jolly Val
D: Western Glow Fond Gay Duchess
17305—958—4-5HIR—305—2x

Roetta Dari Roger
S: Western Glow Darimost
D: Roetta Rose's Rosetta
15530—883—3-9DHIR—354—2x

Bay Meadow Billy's Duce
S: Burger's Place Billy
D: Bay Meadow Elite's Daris
16352—679—9-1HIR—365—2x

Roes-MOR H. Dexter
S: Mulhocaway Butterfat King Hal
D: Roes-MOR E. Dee
13470—713—Jr4DHIR—305—2x

Lance's King Billy
S: Gayoso View Fame's King
D: Bayville Socute Utopia

Far West Dari Count
S: Western Glow Darimost
D: Far West V. Fame's Ruth
18510—873—Jr4DHIR—365—2x

Housley's J. Bimbo
S: Guernsey Land Faithfull's Janus
D: Housley's B.B. Bubbles
15784—1018—2-1HIR—365—2x

Lockshore K. Foresquire
S: Lockshore Kilimanjaro
D: Lockshore Supreme Bess
17440—840—5-9DHIR—365—2x

VALLEY VIEW FARM
HARRIS KAHL
R. 1, Ridgeland 54763

Lockshore K. Foresquire
S: Lockshore Kilimanjaro
D: Lockshore Supreme Bess
17440—840—5-9DHIR—365—2x

Roes-MOR H. Dexter
S: Mulhocaway Butterfat King Hal
D: Roes-MOR E. Dee
13470—713—Jr4DHIR—305—2x

Spring Ridge G. Bingo
S: Maplewood Royalists Brigadier
D: Spring Ridge L. Grace
13650—725—10DHIR—365—2x

WEG ACRES
ELMER G. KUNZ
R. 3, Fort Atkinson 53538

Dennis Farm C.B. Jim
S: Franchester Cecilia's Bonanza
D: Dennis Farms Fore Julie
12570—649—8DHIR—305—2x

WERN FARMS
CHESTER & BARBARA WILLIAMS
R. 1, Waukesha 53186

Lauxmont Lafayette
S: Lauxmont Gendarme
D: Burkeville Emory's Elna
22849—979—9yrs—365—3x

McDonald Farms B. Knight
S: Burger's Place Billy
D: McDonald Farms RC Hilaria
10280—565—Jr2DHIR—305—2x

Wern's Onward's Philosopher
S: Wern's Magic's Onward
D: McDonald Farms Bright Daisy
12982—710—Jr4DHIR—320—2x

The Kleinpeter Farms Dairy tank truck brought thousands of gallons of fresh water to the needy hurricane victims.

Kleinpeter Farms Helps Hurricane Victims

THE CHILDREN CAME, sloshing through rubble-strewn streets, tripping over nails and splintered boards that had once been their homes. In their hands were tin cans or old buckets – anything they could find to hold fresh water from the Kleinpeter Farms Dairy truck. And all around them lay the muddy story of why they were there.

Two days earlier, August 17, from out of a blue-grey Sunday sky raged the furious, lashing winds of Hurricane Camille. "Camille" tore into the southern United States, ravaging everything in its path. Nearly 70,000 families were uprooted. Thousands of homes and businesses were destroyed. Hundreds of thousands were left homeless – stranded without food or clothing; even without fresh water.

Citizens throughout the nation went into action, sending bundles of clothing into the devastated area. Huge vans waded through flooded streets, stopping at shelter doors with food for the hungry. From Baton Rouge rumbled one of the massive Kleinpeter Farms Dairy tank trucks bringing thousands of gallons of fresh water to the needy hurricane victims.

Leon Kleinpeter, Jr., general manager of Kleinpeter Farms Dairy, had pulled the truck from its usual duty with the dairy and sent it into the stricken Gulfport, Miss. area. As A. S. Stilley, Jr., maneuvered the truck through the flood-swept streets he stopped frequently to fill the outstretched buckets of the thirsty children, and then drove on to the hospitals where many injured waited anxiously for food, medicine and fresh water.

No one can say how many were helped, but one thing is certain, many lives were saved by the selfless giving of thoughtful citizens like Leon Kleinpeter, a businessman who gave to those in need.

- SALE CATALOGS -

MANAGERS NEEDED

MWM needs Sale Managers, Breeders, and Associations who want the best in sale catalogs. You'll be pleased with the quality and service we can provide for your next sale. Colorful designs, pictures . . . all for one low price. Write today for samples. No obligation.

MWM COLOR PRESS, INC.
AURORA, MISSOURI 65605

Chat . . .

DUDLEY P. ROGERS, founder and owner of Wethersfield Guernsey Farms, Danvers, Mass., celebrated his 94th birthday on October 8. A party was given in honor of the occasion and 150 guests were pleased to find that Mr. Rogers still maintains his keen wit, vitality and his enthusiasm for registered Guernseys.

Livestock Advertising
BRINGS THE BUYERS
Tell 'em What You Have To Sell.
Advertise in the
Guernsey Breeders' Journal

ACREWIDE FARMS, INC. COMPLETE DISPERSAL (Formerly The MacKenzie Family Operation), AT THE FARM, KEENE, NEW HAMPSHIRE, MONDAY, DECEMBER 1.

Farm is located on Route 12A, 2 miles north of Keene on Upper Court St.

80 HEAD OF REGISTERED GUERNSEYS AT PUBLIC AUCTION
65 MILKING AGE – 20 DUE ABOUT SALE TIME

The sale will feature the blood of McDonald Farms Jolly Val, AGCC GOLD STAR SIRE, through his son, Wandering Brook JV Pegler (pictured below).

His Daughters Will Be A Feature Of The Dispersal

WANDERING BROOK JV PEGLER – Born Oct. 20, 1962. 1st Sr. Yr., Gr. Ch. Bull, Conn. Guernsey Show, Mass. State Guernsey Show, 1964. Sire: **McDonald Farms Jolly Val, GOLD STAR SIRE.**

Dam Of JV Pegler

BROADVIEW FARM PEGGY (E 8 times), *15589 – 682 – Jr3HIR – 305 – 2x, *15960 – 690 – Jr4DHIR – 305 – 2x, 16490 – 700 – 6DHIR – 305 – 2x, 16790 – 720 – 7DHIR – 305 – 2x, 14070 – 608 – 8DHIR – 305 – 2x, 13220 – 599 – 9DHIR – 305 – 2x, 15130 – 632 – 10DHIR – 305 – 2x. **A daughter of Fra-Mar Pharaoh.**

Moreau Farms Crusader, a full brother to Moreau Farms Chief, was used in this herd, and some of the animals will carry this blood. **A chance to add some Pharaoh blood to your herd and program**

CATTLE + ALL FARM MACHINERY, INCLUDING A MILKING PARLOR SETUP, BULK BINS, ETC., ARE SELLING. Machinery and Equipment at 11:00 A.M., Cattle at 1:00 P.M. Cattle have all been handled in a loose housing setup. All interstate papers will be in order.

Richard H. Merritt, Pedigrees
Farmington, Conn. 06032
Tel. 317–787-2234

T. R. Langdell, Auctioneer
Milford, N. H. 03055

A GREAT SELECTION OF

APPLEBROOK FAME'S CORPORAL, GS

USDA: (9/69) Repeatability 75%
Predicted Difference +406M +8F
66 Daus. 33 Herds 9,669M 4.6% 440F
AGCC: 16 Class. Daus. Avg. 83.8

Daughter →

FOX RUN A.F.C. FAYE, EX–93.5
Honorable Mention All-American
4 yr. old, 1968

LYRENE MAY ROSE PRINCE

USDA: (9/69) Repeatability 39%
Predicted Difference +239M +17F
38 Daus. 8 Herds 11,928M 4.9% 581F
AGCC: 42 Class. Daus. Avg. 86.0

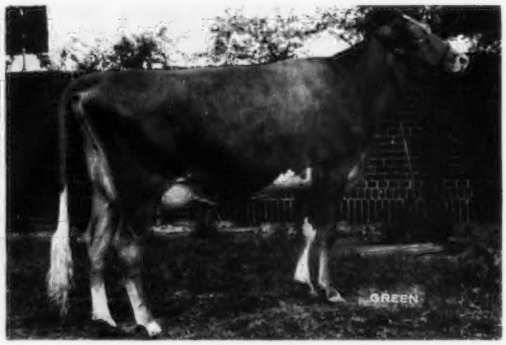

LYRENE PRINCE'S HESTER, EX–92.5
2-4 DHIR 305d 2x 11,080M 4.4% 484F

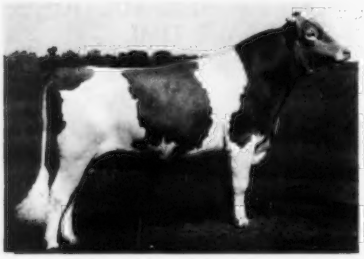

FRANCHESTER CECILIA'S BONANZA, GS

USDA: (5/69) Repeatability 97%
Predicted Difference +553M +21F
1,082 Daus. 319 Herds 10,098M 4.6% 465F
AGCC: 403 Class. Daus. Avg. 83.2

Daughter →

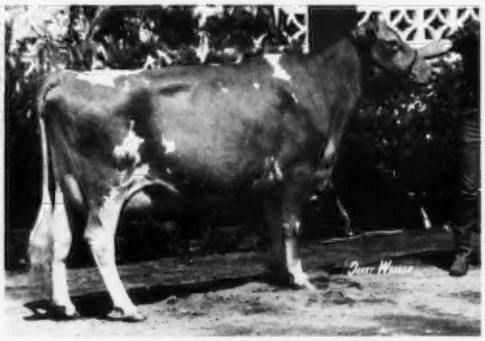

MID ACRES C.B. BETSEY
1st 4 yr. old
Ind. State Fair, 1968

SELECT SIRES INC.

MABC-East Lansing, Mich. VaABA-Rocky Mount, Va. MissABC-State College, Miss. KABA-Louisville, Ky.
IBC-Hampshire, Ill. CVBA-Logan, Utah TABA-Brentwood, Tenn. ETABA-Knoxville, Tenn. COBA-Columbus, Ohio; Tyler Texas

SELECT SIRES, INC. 1224 Alton Darby Rd. Columbus, Ohio 43228

PRODUCTION AND TYPE SIRES

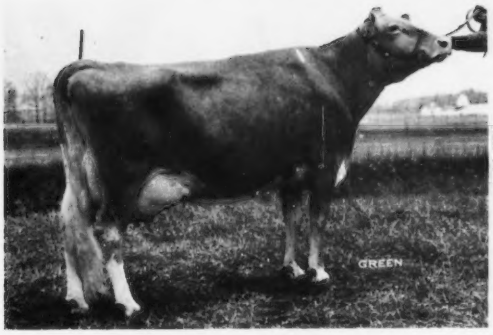

OWEN'S PLACE A HAPPY, VG
4-11 DHIR 316d 2x 14,250M 4.6% 662F

Daughter ←

YELLOW CREEK TOP HONOR ACE, GS
USDA: (9/69) Repeatability 43%
Predicted Diff. +557M +21F
19 Daus. 8 Herds 12,094M 4.6% 550F
AGCC: 13 Class. Daus. Avg. 85.3

MUEHLING MEADOWS CHAMP VELMA, VG–88.5
Jr.3 DHIR 305d 2x 14,080M 557F (actual)

Daughter ←

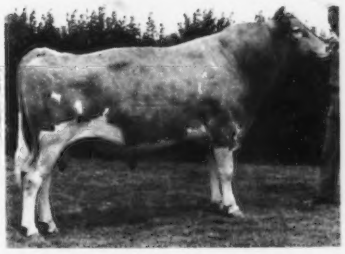

ANSMIL CHAMPION CHUM, GS
USDA: (9/69) Repeatability 80%
Predicted Difference +715M -3F
95 Daus. 47 Herds 10,606M 4.3% 457F
AGCC: 28 Class. Daus. Avg. 84.1

WOODACRES EMPRESS BLANCHE, EX
2-4 DHIR 349d 2x 12,480M 5.3% 669F

Daughter ←

WOODACRES EMPORER, GS
USDA: (9/69) Repeatability 90%
Predicted Difference +312M +8F
260 Daus. 100 Herds 10,635M 4.7% 500F
AGCC: 122 Class. Daus. Avg. 83.9

SELECT SIRES INC

MABC-East Lansing, Mich. VaABA-Rocky Mount, Va. MissABC-State College, Miss. KABA-Louisville, Ky.
IBC-Hampshire, Ill. CVBA-Logan, Utah TABA-Brentwood, Tenn. ETABA-Knoxville, Tenn. COBA-Columbus, Ohio; Tyler Texas

SELECT SIRES, INC. 1224 Alton Darby Rd. Columbus, Ohio 43228

A Home-Bred Sire . . . A "BILLY" Out Of A "NANCE"

DIVERSIFIED GALA'S GIANT – Born June 8, 1967

Sire: Burger's Place Billy, GOLD STAR – AI GOLD STAR SIRE
Dam: Diversified Nance Gala, 3 lactations total 42,761 lbs. MILK, 1,866 lbs. FAT, a daughter of Norgert's Royal Nance, GOLD STAR-AI GOLD STAR SIRE.

DIVERSIFIED BUSTER – Born December 29, 1963

A son of Norgert's Royal Nance, GOLD STAR SIRE, and out of Diversified Sol Boon (VG), 10020 – 460 – Sr2DHIR – 305 – 2x, 10529 – 480 – 4-10DHIA – 300 – 2x, a daughter of Graysmarsh King Soloman.

BUSTER is a maternal brother to Diversified Dari Bonnie, 14018 – 643 – 2-2DHIA – 387 – 2x, sold in the 1969 Pacific Northwest Fall Sale for $775 to Western Glow Farms, Inc., Bow, Washington.

BUSTER daughters are milking well with estimated ME records over 13500 lbs. milk, M.E. – 305 – 2x.

We are also breeding to top AI sires –

HOUSLEY'S J. CHAMPION, SILVER STAR SIRE, USDA Summary 9/69 . . 21 daughters, 2 herds average 14399 lbs. MILK, 649 lbs. FAT, a Pred. Diff. of +934 lbs. MILK, +42 lbs. FAT, 25% Repeatability, 17 classified average 85.8%.

CHEDCO BONANZA'S KING, SILVER STAR SIRE, USDA Summary 9/69 . . 250 daughters, 99 herds average 9884 lbs. MILK, 461 lbs. FAT, a Pred. Diff. of +206 lbs. MILK, +5 lbs. FAT, 90% Repeatability, 67 classified average 84.2%.

CHEDCO HOLLYHOCK'S AMBLER, maternal brother to **Chedco Bonanza's King.** Both are out of **Chedco K. Hollyhock** (E), 14076 – 819 – 5HIR – 305 – 2x. "Ambler" is sired by **Fairlawn Blanche's Actor**, GOLD STAR SIRE, from the GOLD STAR "Blanche" family.

DIVERSIFIED FARM
3 miles west, 2⅞ miles south of the southwest corner of Filer on Clover Road.

Walter Matthiesen **Route 2, Filer, Idaho 83328**
Tel. 208—326-4737

1969 PREMIER EXHIBITOR – WESTERN IDAHO STATE FAIR

BLUE RIBBON WINNERS . . . Westlynn Noble Satin -- 1st Sr. Heifer Calf
Westlynn Noble Neva -- 1st Jr. Yearling
Westlynn T. Gwen ---- 1st Sr. Yearling
JUNIOR CHAMPION

Westlynn Lawless Cleo – 1st 2-Year-Old
Westlynn Lawless Lana – 2nd 2-Year-Old

Walker and Dale LaCrone, New Plymouth, took 1st Junior Get of Sire on the Get of Westlynn Lawless Champ.

1st Senior Get on the Get of Brownies Farms Outlaw
1st Produce of Dam on Produce of Westlynn C. Conchita
1st Best 3 Females

The "OUTLAW" bull, sire of the 1st prize Senior Get, is owned jointly with Orville L. Brown, Brownies Guernsey Farms, Woodburn, Oregon. A Plus Milk Pred. Diff. Sire From The "Ocie" – "Opal" family. **BROWNIES FARMS OUTLAW**, USDA Summary 5/69 . . 17 daughters, 4 herds average 10862 lbs. milk, 524 lbs. fat, a Pred. Diff. of +166 lbs. milk, +15 lbs. fat, 17 classified average 83.9%.

Also In Service . . . WOODACRES EMPORER'S NOBLE, born July 3, 1966. A son of **Woodacres Emporer** out of **Hominy Hill Beauty Rosebud**, top of the Hominy Hill Dispersal at $3,500, and resold in the Woodacres Dispersal at $3,600, Res. A-A 2-Year-Old, 1965, a "Beauty Butterfat" out of an Excellent "Adrian." **MAXVALES D.M. MONERA**, born Jan. 3, 1967. Half-interest with Albert H. and John P. McMonigle, Yelm, Washington. A **"Darimost"** out of **Maxvale's L. S. Maid** (E 5 times), 1st Aged Cow, W. Wash., 1962.

Joe Pritzl, Owner
Tel. 208–452-3375

WESTLYNN FARM
Fruitland, Idaho 83619

1¾ miles south of Fruitland on Hwy. 30.

Fully Accredited

MAPLEHURST FARM — *Established 1929*

Bang's Free

We are very proud to present to you our herd sire, **CHEDCO HOLLYHOCK'S KING.** He is looking better all the time, having size and showing great dairy character and good temperament. We feel he has as much potential as any top herd sire in service today. We hope to produce many offspring that will be a credit to the breed, but feel that he is too good to keep just to ourselves.

HIMSELF

(Taken at 15 months – weight 1000 lbs.)
CHEDCO HOLLYHOCK'S KING
Born July 7, 1968
1st prize Calf at Wentworth-Niagara Club Show. Sire: **Lyrene May Rose Prince,** USDA Proof 9/69 . . 38 daus., 8 herds av. 11928M, 4.87%, 581F, 42 cl. av. 86.0%.

His Maternal Granddam

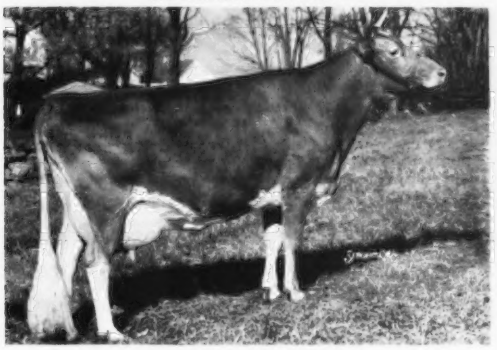

Fairlawn Actor's Hollyhock (E 7 times)
5th generation GOLD STAR DAM. Lifetime production 133,719M–6,396F, includes 18950 – 870 – Sr4 – 365 – 3x, 18745 – 915 – 6yrs – 365 – 2x, 15219 – 717 – 8HIR – 305 – 2x. 3 tested daus., 2 E, 1 VG. Sons in service at Chedco, Franchester and Myown farms.

"King" combines the best families developed by Fairlawn and Chedco, with the best developed at Lyrene Farm, being sired by Lyrene May Rose Prince, one of the top sires for both type and milk in service today whose daughters seem to be doing very well. His 3 nearest dams av. 93.8 in classification, all 3 with Excellent udders, and they average 15322M and 741F (actual) in 305 days, 2x. He is a maternal brother to **CHEDCO BONANZA'S KING,** one of the good Gold Star sires in service.

We are very happy to have purchased from Mr. Warner, manager for C. E. Cotting, Chedco Farm, this good individual with great depth of breeding top and bottom. We would like to share with you this type and solid pedigree which he inherits from such great proven cow families, going back to Riegeldale King's Blanche, and being the breed's only five-generation family of Gold Star Dams. **KING SEMEN FOR SALE – INQUIRIES INVITED. Why not get in on the ground floor? Next week may be too late!**

His Dam

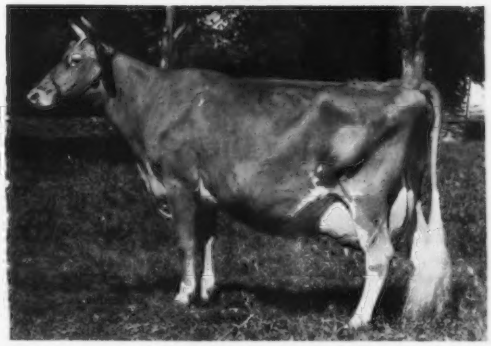

Chedco K. Hollyhock (94.5 at 4 yrs.)
Highest classified 4-year-old of the breed. 6 records av. 13049M–727F, actual, including –
12360–663–Sr2–305–2x
13400–773–Sr4HIR–305–2x
14076–819–5HIR–305–2x

His Paternal Granddam

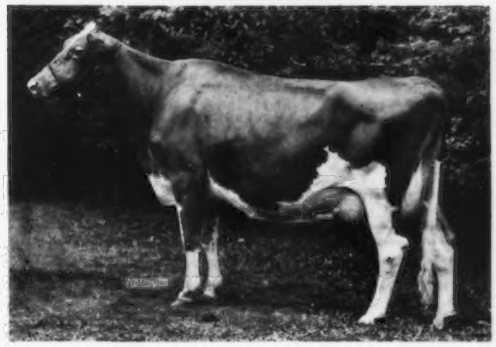

Lyrene Emory's Polly (E 7 times)
Sold in 1963 for $6,000. 7 records include 15380 – 767 – Jr4DHIR – 305 – 2x, 15760 – 780 – 5DHIR – 305 – 2x, 16670 – 848 – 7DHIR – 305 – 3x, 14910 – 774 – 8DHIR – 305 – 2x. Member Res. A-A Best 3 Females, 1960. 3 PR sons, 2 tested daughters, 1 E.

His Maternal Sister

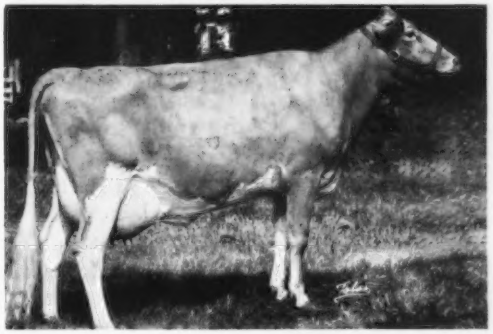

Chedco J. Flash's Holly (88 at 2 yrs.)
12300 – 636 – 2-2DHIR – 305 – 2x, 13814 – 711 – 3-2DHIR – 305 – 2x. 1st 3 Yrs., Mass. State Show, 1968, Best Uddered 3-Year-Old, member 1st Best 3 Females, and she and her daughter were first in the 2-generation class. Maternal sister – **Chedco Nugget's Crocus,** 11530 – 722 – Jr3DHIR – 305 – 2x, 14100 – 834 – 5DHIR – 305 – 2x.

VISITORS ALWAYS WELCOME – Farm located on Highway No. 52, 2 miles N. of No. 2 (1½ miles W. of junction of No. 2 and 403, between Hamilton and Brantford).

K. A. Forster
Owner

Tel. Ancaster (416) 648-3655

The Ken Forster Family
Copetown, R.R. 2, Ontario, Canada

BOE RIDGE FARM — CALMAR, IOWA 52132

Farm located ½ mile north of Calmar, 1 mile west

R. H. Boe, Owner — Phone: 562 - 3768

We Test . . . During 1969 we have completed 14 DHIR records that average 11692 lbs. milk, 4.4%, 509 lbs. fat.

We classify . . . Our herd was classified for the 9th time on July 3, 1969 – 1 E, 14 VG, 9 D. The dam of our bull, "Jeanette," again went Excellent, and she is again **Excellent in Udder.**

His Dam

Boe Ridge F. Jeanette
(VG 3 times, E '66 '67 '69)
12690 – 613 – 6DHIR – 305 – 2x, 10680 – 495 – 8DHIR – 305 – 2x. A daughter of Fritzlyn Jeanette's Flash, GOLD STAR SIRE.

Janson's Oldest Daughter

Boe Ridge Janson's Sunbeam
Born February 29, 1968
1st Jr. Yr., Dist. 1 Show, 1969. 2nd Jr. Yr., Iowa State Fair, Dairy Cattle Congress, Waterloo, 1969.

A KING HAL out of an Excellent Flash

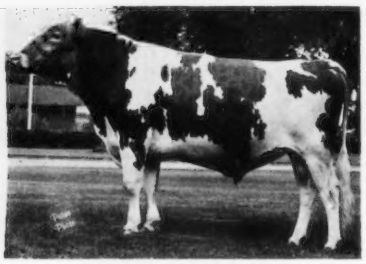

Boe Ridge K.H. Janson
Born January 18, 1966
1st Jr. Yr. & Jr. Ch., All-Iowa Fair, 1967. Res. Sr. & Gr. Ch., All-Iowa Fair, Gr. Ch., Dist. 1, 1968. Sire: Mulhocaway Butterfat King Hal.

We picked 4 of the 7 Janson daughters that were old enough to show and they placed 1st, 2nd and 5th in the Junior Yearling Class and 2nd in the Heifer Calf Class at the Dist. 1 Show.

Arrangements have been made to collect JANSON semen and it will be available soon. We have some outstanding yearling bulls for sale.

SUNESLOPE GUERNSEYS ARE NOTED FOR TYPE AND PRODUCTION

TYPE

June, 1969 Classification – 4 E – 33 VG – 7 D – 2 A
5 Excellent Cows Now In Our Herd

Suneslope Elliot's Dainty (VG twice, E 4 times), GOLD STAR DAM. 8 records include 19930 – 933 – 6DHIR – 363 – 2x. 7 daughters classified VG one or more times. "Dainty" is safe in calf to Western Glow Darimost.

Suneslopes B B Encor (VG 3 times, E '69), 5 records average over 13600 – 700 – 305 – 2x (actual).

Suneslope E E Bobinet (E '67 '69), 12100 – 642 – Sr2DHIR – 305 – 2x, 12760 – 740 – Sr3DHIR – 305 – 2x. One son in service in the herd of Albert Dahlgren, Clarion, Iowa. Due to Suneslope Hal Dean, maternal brother to "Dainty," above.

Suneslope Lad Bee (VG '67, E '69), 9720 – 547 – Sr2DHIR – 305 – 2x, 11330 – 672 – Sr3DHIR – 305 – 2x (pending). A son in service at Gannon Farm, Colfax, Iowa. Another son available by Suneslope Hal Dean.

Suneslope Hal Bonnie (E '69), 9230 – 491 – Jr2DHIR – 305 – 2x, on retest with 11680 – 614 – Jr3DHIR – 2x in 269 days.

We Had The Grand Champion Female At The Iowa State Fair For Two Out Of The Last Three Years –

1967
Suneslope's Fame Dolly (VG 3 times)
16290–749–Sr4DHIR–305–2x

1969
Suneslope Hal Decca (VG '69)
11110–640–Jr2DHIA–365–2x

PRODUCTION

Rolling Herd Average – September, 1969
63 Cows – 12136 Milk – 629 Fat

Headed By The Top Daughter Of – MULHOCAWAY BUTTERFAT KING HAL, **Suneslope Hal Elsa** (VG '69-88.5), 16430 – 743 – Jr2DHIR – 305 – 2x, Class Leader when made, 17770 – 844 – Jr3DHIR – 305 – 2x (pending). Her son, born December 5, 1968, by Rosewood Nona's Ambassador, is available.

Attention A.I. Units – Here is one for your young sire program!

The farm is located 5 miles southwest of Ames, 2½ miles south of U.S. 30 on South Dakota Avenue. Tel. 292-1606.

SUNESLOPE FARM

ALLAN BENTLEY & DONALD GRAVER — VISITORS ALWAYS WELCOME — R.F.D. 3, AMES, IOWA 50010

Indiana Guernseys

South View Farm

3 miles west, ½ mile north of South Whitley

OUR HERD SIRE . . . . A Billy Son Out Of Our Class Leading Loyal's Jill

SOUTH VIEW BILLY JOE — Born July 31, 1967

Sire: **Burger's Place Billy,** GOLD STAR – AI GOLD STAR SIRE

Dam: **South View Loyal's Jill (VG),** 17080 – 848 – Jr2DHIR – 305 – 2x, Class Leader, 1st MILK, 5th FAT, 18810 – 865 – 3-4DHIR – 365 – 2x, Class Leader, 5th MILK. A daughter of South View T.C. Loyal, he by Gayoso View Top Command, GOLD STAR – AI GOLD STAR SIRE, and out of South View Supreme's Leona (VG), 13020 – 707 – Jr4DHIR – 305 – 2x, 15680 – 766 – 5DHIR – 305 – 2x, 14140 – 715 – 6DHIR – 305 – 2x, she also the dam of South View Bonanza's Lily, 12760 – 651 – Jr2DHIR – 305 – 2x, and South View Nance's Laurie, 13680 – 647 – Sr2DHIR – 305 – 2x.

We also have in our herd . . . a son of Ideal's Factor out of Behmer Homestead T.C. Maid, 12070 – 559 – 4-5DHIR – 286 – 2x, a daughter of Gayoso View Top Command, GOLD STAR – AI GOLD STAR SIRE.

We are also breeding to A.I. sires, bulls like Housley's J. Champion and Magnolia Flash Corinthian.

PLAN TO VISIT OUR HERD – Visitors Are Always Welcome

Loren and Olive Metzger, Route 2, South Whitley, Indiana 46789

OUR HERD SIRE IS STRONG IN THE BLOOD OF THE GOLD STAR "VANITY" FAMILY – TOP AND BOTTOM

METZGER FARMS VINCENT VAN – Born October 27, 1966

Sire: **Metzger Farms Champ Vincent,** a son of Hominy Hill Champion, GOLD STAR SIRE, and out of Metzger Farms Valora (VG), 14590 – 838 – 5DHIR – 305 – 2x, a daughter of Metzger Farms Monarch Vanity, GOLD STAR DAM.

Dam: **Metzger Farms Monarch Vanity,** GOLD STAR DAM, 11 records average 12637 – 685, all 305 – 2x, including 15670 – 843 – 8DHIR – 305 – 2x, 2 summarized sons include Metzger Farms Transfer Valor, GOLD STAR SIRE, 3 tested daughters include "Valora" – **she dam of VAN'S sire.**

Maternal Sister To VAN

Metzger Farms Peer Valerie (E 5 times)
16647–810–5yrs–305–2x
*22190–*1099–6DHIR–305–2x
Tarbell Trophy Winner, 1964

ALSO IN SERVICE

CHENANGO FARM GALLANT
Born July 18, 1967

Sire: **Lyrene May Rose Prince**
Dam: **South View Fascinator's Gloria (VG 4 times)**
12010–582–Jr2DHIR–305–2x
14610–*735–Sr2DHIR–305–2x
14840–762–Sr3DHIR–305–2x
15030–779–Sr4DHIR–305–2x
14240–721–5DHIR–305–2x
17290–850–7DHIR–305–2x

A daughter of South View Dolly's Fascinator.

OUR HERD IS ON DHIR TEST . . .

1968 PRODUCTION . . . 44 DHIR records average 12472 lbs. MILK, 4.8%, 604 lbs. FAT, ME – 305 – 2x.

1969 PRODUCTION . . . During the first 6 months we completed 21 DHIR records that averaged 12407 lbs. MILK, 579 lbs. FAT, ME – 305 – 2x.

Plan To Visit Our Herd – Visitors Are Always Welcome

Leo Metzger and Family
R.R. 1, Waterloo, Indiana 46793

CHENANGO FARM

OUR "FINANCIER" DAUGHTERS ARE AN IMPRESSIVE GROUP
You'll like their uniformity and their good udders

HIMSELF – A PLUS MILK BULL

WILLOW SPRING FINANCIER
Born June 25, 1961
Sr. & Gr. Ch., Ind. State Fair, 1963, 1964, 1965. Sire of 1st Jr. Get, Ind. State Fair, 1964. Latest USDA Summary 5/69 . . . 22 daus., 8 herds av. 11462 lbs. MILK, 604 lbs. FAT, Pred. Diff. of +318 lbs. MILK, +28 lbs. FAT for the daughters over their herdmates, 37% Repeatability, 21 classified av. 86%. A paternal brother to Villa Crest F. Dahlia (E 4 times-94%), E in Mammary 4 times, 13220 – 647 – 5DHIR – 298 – 3x. Sr. & Gr. Ch. Best Udder, National, 1966, twice an All-American, 1965, 1966. Financier's Dam: Willow Spring V. Dolly (VG) 7 records include 12776 – 669 – Sr3HIR – 305 – 2x, 15113 – 767 – 5HIR – 305 – 2x, 4 tested daughters.

ALSO IN SERVICE IN OUR HERD –

YELLOW CREEK T. WILLIE
Born April 6, 1965
Owned jointly with Oscar Weaver.
Sire: Yellow Creek S. Traveler

Dam of "T. WILLIE"

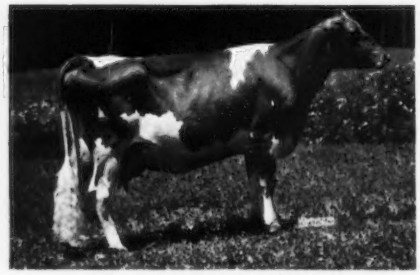

Wicky E. Queen (E 4 times)
17567–*1010–Jr4HIR–365–2x
19720–*1148–6DHIR–365–2x
She is also the dam of Queen S. Rose (E '66), *25650–*1295–5HIR–365–2x, Tarbell Trophy Winner, 1967.

GONE BUT NOT FORGOTTEN . . . The FINANCIER daughters are producing well and they keep classifying higher and HIGHER. In September, 1969 we classified 14 by FINANCIER – 3 E and 11 VG for an average of 87.7%. Dr. Snider had 1 E and 1 VG this year and Virgil Weaver had 2 that went Excellent. These 18 FINANCIER daughters averaged 88.05% in the three herds.

P. S. If we could only press a button and bring him back. It's a shame he couldn't be around another 5 years.

In future advertising we plan to picture and feature some of the FINANCIER daughters. In the meantime, plan to visit our herd and see the FINANCIER daughters.

Mr. and Mrs. Otis Weaver **WILLOW SPRING FARM** **Route 5, Goshen, Indiana 46526**

Herd Sires In Service

Gold Star Breeds
10 times

LISETER GOVERNOR'S COLONEL – Born January 29, 1965
We like his daughters – they are the right kind.
Sire: Spar Hill Governor – a member of the GOLD STAR "Cecilia" family.

His Dam

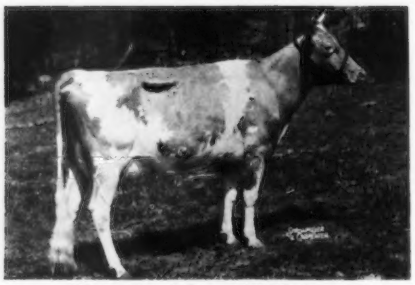

Liseter Royal Secret (VG 6 times)
10851–579–10HIR–305–2x
10875–541–11HIR–305–2x
10245–525–13HIR–289–2x
11621–592–14HIR–305–2x

We are still using from our bank of frozen semen, Autumn's son –

LEAFY LANE HIGHLANDER
We like his daughters . . . They are the right kind.

Sire: Blakeford Transfer
Dam: Leafy Lane Matchless Autumn
Gold Star Dam – VG 3 times
14843–*775–Jr4–365–2x
15377–823–5HIR–365C–2x
18310–*1104–8HIR–305–2x
Foundation Brood Cow of Our Herd

WE ARE ALSO USING TOP AI SIRES

Breeding Stock For Sale

Vaccinated and Accredited for Bang's and T. B.
For Information Write:
Mrs. R. A. Craig, Owner
Phone GL 9-9176
2 miles west of Kokomo on Sycamore Rd.
Farm Address: 5 miles west of Kokomo
Both on State Road 22
Bob Skaggs, Manager and Part Owner
Box 70. Rt. 2, Kokomo, Ind. 46901
Phone GL 2-6906

REGISTERED GUERNSEYS
Leafy Lane Farm
DR. AND MRS. R. A. CRAIG ★ KOKOMO, INDIANA

HERD SIRES IN SERVICE AT MAURANA

A PLUS MILK BULL . . . MAURANA S. BUTTERFAT GONDOLIER

1st Aged Bull, Res. Ch., Kansas, 1962
1st Sr. Get, Kansas, 1964, 1965

USDA Summary 5/69 . . . 31 daughters, 8 herds average 10833 lbs. MILK, 529 lbs. FAT, a Pred. Diff. of +260 lbs. MILK, +23 lbs. FAT for the daughters over their herdmates, 42% Repeatability, 26 classified 85.8%.

GONDOLIER has a double cross to Grace. He is by a grandson out of a daughter.

◀ **Maurana Master's Grace (E 3 times)**
10 lactations total 142,323 lbs. MILK, 6,977 lbs. FAT, including –

15896–793–5HIR–365–2x
18982–926–11HIR–365–2x
17506–835–12HIR–363–2x
4 classified daughters, all VG

Her dam is a Class Leader, and her dam's dam is Excellent.

MORE GRACE BLOOD . . . MAURANA KAVALIER'S BFT. PILOT – Born November 16, 1966. Sire: **Maurana B. Butterfat Kavalier**, a son of Mulhocaway Beauty Butterfat, GOLD STAR SIRE, and out of GRACE – pictured above. KAVALIER is the sire of the Excellent show cow, Valley Set K. Ginger.

His Dam

◀ **Predictor Albert's Pride (VG)**
10 records include –

12472–527–Sr3HIR–305–2x
12659–527–5HIR–305–2x
12844–583–9HIR–358–2x
14280–561–10DHIR–305–2x
15180–631–11DHIR–305–2x
12680–496–12DHIR–305–2x

She is also the dam of –

Robin Roost War's Pride (VG 3 times)
22040–1093–6DHIR–365–2x
14510–695–5DHIR–305–2x
13990–654–7DHIR–305–2x

MORE BEAUTY BUTTERFAT + THE TOPSY FAMILY

MULHOCAWAY BUTTERFAT GENERAL – Born May 28, 1967
A son of **Mulhocaway Beauty Butterfat**, GOLD STAR SIRE

His Dam

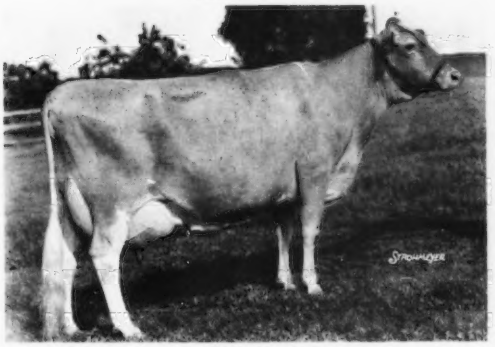

Mulhocaway Holly Gem (VG 4 times)
13170–636–Sr3DHIR–305–2x
13660–635–Sr4DHIR–305–2x
13620–588–5DHIR–305–2x
16080–694–7DHIR–305–2x

His Full Sister

Mulhocaway Butterfat Jade (VG)
12900–559–Jr2DHIR–305–2x
Purchased by Carroll L. Ward, Jr., Astatula, Fla., for $2,100. She is a full sister to Mulhocaway Butterfat Ruby, 14600 – 714 – Jr4DHIR – 305 – 2x.

T. B. Accredited — Calfhood Vacc. — Bang's Cert.

MAURANA FARM — **Rt. 5, Goshen, Indiana 46526**

DR. M. L. WELDY, Owner — CLAYTON HAVENS, JR., Manager

NORMANDY FARM
GUERNSEYS

HERD CLASSIFIED FOR THE 12TH TIME
64 HEAD . . . 2 EXCELLENT - 40 VERY GOOD - 22 DESIRABLE

The 19 daughters by **NORGERT'S ROYAL TIM** that were classified in 1969 were 2 **EXCELLENT – 13 VERY GOOD – 4 DESIRABLE.**

12 daughters by **BURGER'S PLACE BILLY** were **10 VERY GOOD – 2 DESIRABLE.**

6 daughters by **METZGER FARMS TRANSFER VALOR** were **2 VERY GOOD – 4 DESIRABLE.**

10 daughters by **NORGERT'S ROYAL LEADER** were **5 VERY GOOD – 5 DESIRABLE.**

6 daughters by **NORMANDY PEER VALIANT** were **3 VERY GOOD – 3 DESIRABLE.**

PRODUCTION DURING 1969 CONTINUES AT BETTER THAN A 14,000-LB. PACE

The first 17 records completed in 1969 average 14499 lbs. MILK, 4.6%, 668 lbs. FAT, ME–305–2x.

GOLD STAR GUERNSEY BREEDER FOR THE 7TH CONSECUTIVE YEAR

Top Herd In The Nation For Production In 1968

54 DHIR records average 14073 lbs. MILK, 4.6%, 649 lbs. FAT, ME–305–2x (50–75 records). 5th Highest Among All Herds – regardless of size.

All-Time Guernsey Champion For Milk And Butterfat, 305–2x – Butterfat Champion, ALL BREEDS, Sr4–305–2x.

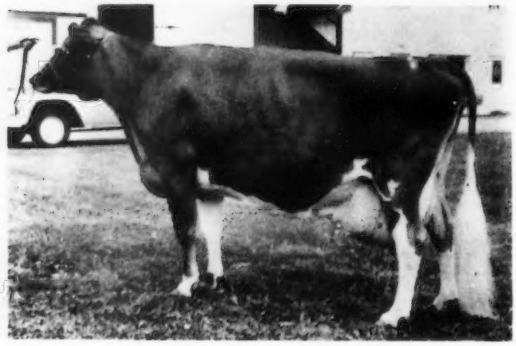

NORMANDY FAME'S MEADOW
VG '68-88%
14500–722–2-6DHIR–305–2x
*20510–*955–3-9DHIR–304–2x
*25420–*1257–4-11DHIR–305–2x

Her full brother topped the 7th Hoosier Guernsey Sale, 1969. Sold to Burk–Barton Farm, Mulberry, Indiana.

ADD NORMANDY PRODUCTION AND TYPE TO YOUR HERD AND BREEDING PROGRAM

Farm is located at New Augusta, Indiana 46268, Rt. 16, Box 500. Farm is at 6447 West 79th St. Phone Indianapolis AX 1-2213.

MR. AND MRS. HERMAN C. KRANNERT
Owners

PURDUE UNIVERSITY
BLAINE W. CROWL, Manager
Smith Hall, West Lafayette, Indiana 47906
CONNIE R. MIRACLE, Resident Manager
GEORGE T. DUNLAP, Herdsman

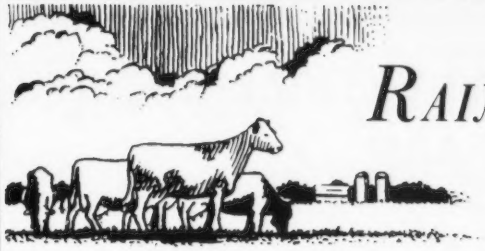

RAINTREE FARM

Maurice E. and Julia A. Metzger
R. R. 2, Claypool, Indiana 46510
219–839-2301

OUR PRODUCTION IN 1968 WAS AMONG THE TOP 10 IN THE NATION

1968 GOLD STAR BREEDER RECOGNITION

11 DHIR records averaged 13307 lbs. MILK, 639 lbs. FAT, ME – 305 – 2x, 7th among all herds on official test with 10–30 records in the average.

We are building on the blood of the V. Family –

VALOR – VALERIE – VALORA

A Junior Herd Sire . . . WEE MANOR BFT. FURY – Born October 17, 1967. A son of **Mulhocaway Beauty Butterfat,** GOLD STAR SIRE, and out of **F. Fantasy of Nosker Farm,** 4 DHIA records total 42,064 M, 2,308 F, 1,372 days, 4 classified daughters, 1 E – 2 VG – 1 D. The Excellent – M.B. Fancy of Nosker Farm – is a ¾ sister to our bull, and she has a record of 17020 – 787 – 4DHIA – 311 – 2x. She was a member of the 1st Produce, Indiana State Fair, 1967.

PLAN TO VISIT OUR HERD DURING THE COMING YEAR. YOU ARE ALWAYS WELCOME.

OUR HERD IS STRONG IN THE BLOOD OF THE PLUS MILK BULL –
RUSH CREEK SUPREME'S LAD

Lad's latest DHIA summary 5/69 . . . 34 daughters, 13 herds average 12158 lbs. MILK, 545 lbs. FAT, a Pred. Diff. of +633 lbs. MILK, +18 lbs. FAT for the daughters over their herdmates, 49% Repeatability, 37 classified average 82.8%.

TWO "LAD" DAUGHTERS IN OUR HERD

Shady Lane's L. Sibyl (VG)
11710–527–4-2DHIR–280–2x
19400–975–5-4DHIR–305–2x

Shady Lane's L. Edna (VG 4 times)
*17737–770–Sr2DHIR–365–2x
15040–660–Jr4DHIR–365–2x
14610–648–5DHIR–305–2x
22480–1018–6-5DHIR–305–2x (pending)

We are still breeding to LAD. Plan to visit our herd and see the LAD daughters, our Excellent cow, DAN-BA-LEE'S F. BEAUTY, and our National Class Leader, DAN-BA-LEE'S TAMIE, *23690 – *1145 – 4-2DHIR – 365 – 2x, 1st MILK, 1st FAT, *23280 – 1141 – 5-6DHIR – 340 – 2x, 10th MILK.

We are also breeding to top AI bulls like Nance and Top Command.

DAN-BA-LEE FARM

Located 2½ miles north of Cadiz on Road 500 W

Mr. & Mrs. Daniel W. Baker & Family

R.R. 2, Middletown, Ind. 47356
Tel. 317–722-4203

Indiana Guernseys

NORTHVIEW FARM

REGISTERED GUERNSEYS

HERD SIRES THAT ARE BEING USED AT NORTHVIEW

PLYMOUTH LANE ANDY
Born July 29, 1965
Owned jointly with Dr. G. W. Snider.
Sire: Willow Spring Financier, USDA Proof 5/69 . . 22 daus. av. 11462 lbs. MILK, 604 lbs. FAT, Pred. Milk Diff. +318 lbs., Rpt. 37%, 21 cl. daus. av. 86%.

Dam: Crocker's Phil's Sandy (VG-89)
13170—728—Jr4DHIR—365—2x
10980—645—5DHIR—305—2x
Sire: Chedco Philosopher
Dam: Crocker's R.K. Stardom

We have a nice group of ANDY daughters, and they look very nice (ask Dr. Snider).

PLYMOUTH LANE DARIMASTER
Born November 2, 1967
Sire: Western Glow Darimost, GOLD STAR SIRE, USDA Proof 5/69 . . 495 daus. av. 11082 lbs. MILK, 526 lbs. FAT, Pred. Milk Diff. +542, Rpt. 94%, 285 cl. daus. av. 84.4%.

Dam: Plymouth Lane S. Melody (VG-88.5)
4 records include —
15190—827—Sr4DHIR—305—2x
15290—799—5-8DHIR—293—2x
Sire: Plymouth Lane Dulces Supreme
Dam: Plymouth Lane Butterfat Marie (VG)

The DARIMASTER daughters are just starting to come. They look very promising.

A NEW NAME BUT AN OLD ESTABLISHED HERD

One-half of the PLYMOUTH LANE Registered Guernsey Herd is at NORTHVIEW. The other half remains at Plymouth Lane and is owned and operated by our son, Dale.

We are also using HOUSLEY'S J. CHAMPION and MULHOCAWAY BUTTERFAT ANDREW.

Lewis K. and Joe Martin, Owners
Box 81B, Route 5, Goshen, Ind. 46526

Lewis K. Martin (Residence)
Box 106, R. 5, Goshen, Ind. 46526

Farm is located on County Road 142 and County Road 15

Alike As Peas In A Pod . . . .

THAT'S WHAT VISITORS SAY WHEN THEY SEE THE DAUGHTERS OF OUR HERD SIRE –VILLA CREST P. LEADER –Born August 23, 1965

Sire: Villa Crest Prince, All-American Sr. Yr. Bull, 1964, All-American 2-Year-Old, Reserve Sr. & Gr. Ch. Bull, National, 1965. A son of Villa Crest F. Flower (E 4 times), 11392 – 625 – Jr4DHIR – 365 – 2x, 11900 – 684 – 7DHIR – 365 – 2x, 11080 – 606 – 8-6DHIR – 305 – 2x.
Dam: Villa Crest F. Lofty (VG 4 times), 6 records include 12895 – 712 – Jr4HIR – 365 – 2x, 11430 – 638 – 6DHIR – 305 – 2x, 13410 – 684 – 8-7DHIR – 305 – 2x.

JUNIOR GET of VILLA CREST P. LEADER
Second Jr. Get of Sire, Indiana State Fair and Eastern Indiana District Show.

A REAL TOPPER
ONE OF OUR SHOW COWS

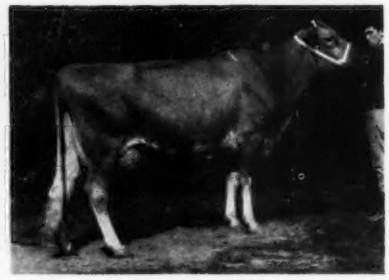

DEL-RAY TOP COMMAND'S PATTY (VG-88.5)
11620–501–3yrs–269–2x
20250–888–4yrs–324C–2x
Fresh 8/6/69. Milking 80 lbs. per day
1st 4-Year-Old, Int. Jr. Show, National Junior Show, 1968. 1st 4-Year-Old, Int. open show, 1968. A daughter of "Top Command."

PLAN TO VISIT OUR HERD AND SEE OUR LEADER DAUGHTERS AND OTHER TOPS IN THE HERD.

Charles and Norman Craig
R.R. 1, Jonesboro, Indiana 46938

WEE MANOR FARM

OUR HERD SIRE – GOLDEN HARVEST WYN BERTRAM – IS LIVING UP TO HIS INHERITANCE FOR BREED IMPROVEMENT

He was bred to be a great bull. When you see his daughters we think you'll agree – BERTRAM IS SIRING THE RIGHT KIND FOR US!

LOOK AT THE GREAT ANIMALS CLOSE-UP IN HIS PEDIGREE

His Dam

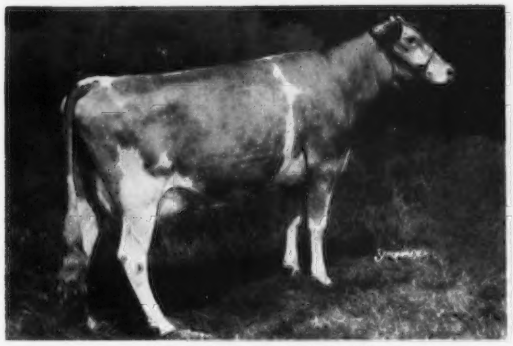

Locust Grove I. Berta (VG)
12 records include –
20556–1123–6yrs–365C–3x
16988–*852–8HIR–305–2x
1st produce, Conn., 1954
3 summarized sons, 4 tested daughters.

A Maternal Sister

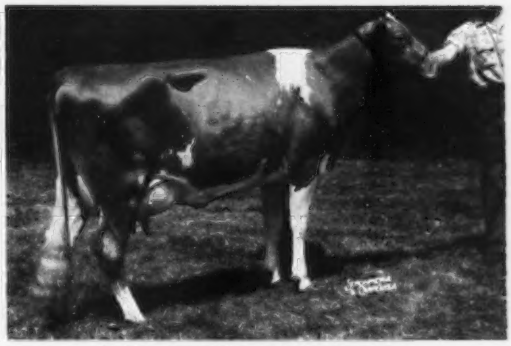

Golden Harvest Rose Betty (E 5 times)
1st 3-Year-Old, N. J., 1956
1st 4-Year-Old, Wis., 1957
9 records include: 14481 – 750 – Jr2 – 365C – 3x, *13205 – *649 – Jr3HIR – 297 – 3x, 11524 – 562 – Jr4HIR – 365 – 2x, 10773 – 550 – 5HIR – 305 – 2x, 10940 – 541 – 8DHIR – 305 – 2x. 2 summarized sons, 3 tested daughters, 1 Excellent.

Double Granddam To The Sire Of "Bertram"

Fairlawn Actor's Helena (Excellent 4 times)
GOLD STAR DAM
16535 – 738 – Jr2 – 365C – 3x, *18625 – 863 – Jr3 – 365C – 3x, 17133 – 801 – Jr4 – 365 – 3x, 21046 – 1014 – 5yrs – 365 – 3x, 11763 – 526 – 7yrs – 186 – 2x, *23198 – 1053 – 8HIR – 365 – 2x.
All-American Aged Cow, 1956. 4 tested daughters, 2 E – 1 VG – 1 D.

Dam of Bertram's Sire

Wyno Saint's Holly (E twice)
Sold in 1964 for $6,200.
13385–*722–Sr2HIR–305–2x
14935–*807–Sr3HIR–305–2x

Full Sister To Holly

Wyno Saints Halo (VG 3 times)
13837–712–5HIR–305–2x
14687–720–6HIR–303–2x
16485–801–7HIR–305–2x

Maternal Sister To Holly

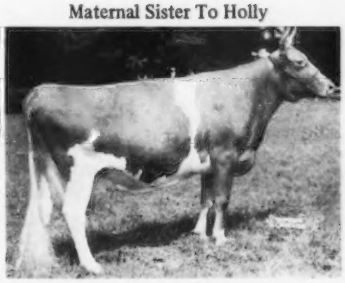

Wandamere Bond's Helena (E)
14385–618–6HIR–305–2x
13718–623–7HIR–305–2x
14304–619–8HIR–303–2x
4 sons include the GOLD STAR SIRE, Wyno Saint's Hero.

Our herd was classified for the third time on September 2, 1969. The 11 daughters by GOLDEN HARVEST WYN BERTRAM were 100% above the line . . . 8 VERY GOOD – 3 DESIRABLE . . . for an average of 84.7%.

GUERNSIANA

GUY McFARLAND & SONS, Owners
R.D. 1, Box 708, Indianapolis, Ind. 46227

7500 South Emerson
Indianapolis, Indiana 46227

Indiana Guernseys

OUR HERD IS STRONG IN THE BLOOD OF THE GOLD STAR SIRE
METZGER FARMS TRANSFER VALOR

A SON AND A GRANDSON ARE IN SERVICE

METZGER FARM VALOR JOEL
Born December 2, 1966

Sire: **Metzger Farms Transfer Valor**
USDA Summary 5/69 . . . 242 daughters, 98 herds average 11128 lbs. MILK, 542 lbs. FAT, a Pred. Diff. of +329 lbs. MILK, +26 lbs. FAT, for the daughters over their herdmates, 87% Repeatability, 131 classified average 83.2%.

Dam: **Metzger Farms Peer Josephine (VG 3 times)**
8 records include 14030 – 776 – 5DHIR – 305 – 2x, 14460 – 840 – 6DHIR – 305 – 2x, next 3 are all over 13,000 lbs. MILK – 305 – 2x.

METZGER FARM PRINCE SAM
Born November 19, 1967

Sire: **Eber-Lea Farms Prince**
AGCC GOLD STAR SIRE
A son of Fritzlyn Jeanette's Flash, GOLD STAR SIRE, sire of more EXCELLENT daughters than any other Guernsey sire.

Dam: **Metzger Farms Valor Sable (VG)**
13040–637–Jr2DHIR–305–2x
13550–689–Jr3DHIR–305–2x
14460–748–Jr4DHIR–305–2x

Sire: **Metzger Farms Transfer Valor**

Dam: **Metzger Farms Peer Sabina**
12760–632–6DHIR–305–2x
12590–606–7DHIR–299–2x
13360–620–8DHIR–305–2x
12460–583–10DHIR–305–2x

GOLD STAR BREEDER FOR THE PAST 2 YEARS

1967 . . . 60 DHIR records, 13800–685–ME–305–2x, 52 classified average 84%
1968 . . . 46 DHIR records, 13926–686–ME–305–2x, 46 classified average 84.2%
1968 DHIA average 12809–656–49 cows, 1st in Indiana for fat
1968 . . . 3rd high herd in the United States in the 30–50 record division

Our last classification . . . our 12 VALOR daughters averaged 85.8%. Overall classification . . . 32 HEAD – 2 E – 23 VG – 6 D – 1 A . . . averaged 85.3%.

We usually have for sale – a selection of top bull calves backed by this high production.

PLAN TO VISIT OUR HERD

Myron R. & Grace E. Metzger
Route 2, Claypool, Indiana 46510
Telephone: 839-2300 (Area Code 219)

METZGER FARMS
Located 1 mile west of the junction of State Roads 13 and 14.

We've Bred Ourselves A Bull

HIS DAUGHTERS ARE MOST PROMISING! We like them, and think you will, too!

WAWASEE FARM PONTIAC . . . . Born October 13, 1966

Sire: **Edisto Farms Flash's Star,** GOLD STAR SIRE, USDA Summary 5/69 . . . 473 daughters, 154 herds average 10082 lbs. MILK, 470 lbs. FAT, a Pred. Diff. of +273 lbs. MILK, +14 lbs. FAT, 94% Repeatability, 262 classified average 83.6%. A son of Fritzlyn Jeanette's Flash, GOLD STAR SIRE.

Dam Of Pontiac

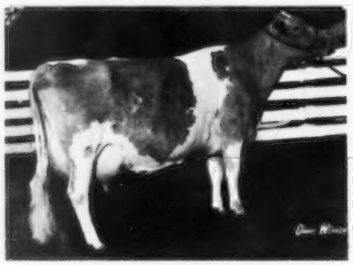

Wawasee Bon Ruth (E '66 '68)
18160–812–5DHIR–305–2x
18190–793–6DHIR–305–2x
A daughter of Nyala Ermine's Bonanza.

Full Sister To Pontiac

Wawasee F. S. Leah
VG as a 2-year-old–89.5%
E '69 as a 3-year-old
10220–566–2-4DHIR–305–2x
All Indiana 2-Year-Old, 1968

For The Past 2 Years We Have Attained GOLD STAR BREEDER Recognition. These cows are being bred to PONTIAC and to A.I. sires like Western Glow Darimost and Housley's J. Champion.

PLAN TO VISIT OUR HERD – SEE THE PONTIAC DAUGHTERS

John L. Loveless
R.R. 1, Cromwell, Indiana 46732

WAWASEE FARM

SUNNY DA FARM

A Real Top Young Bull – A "FLASH" Out Of A "V. FAME"

SUNNY DA FLASH'S FRITZ

Born January 19, 1969

Sire: Fritzlyn Jeanette's Flash, GOLD STAR SIRE

Dam: Fame Virtue of Lybarger's Farm (E twice–91.5)
10830–522–Sr2DHIR–305–2x
11100–566–Sr3DHIR–305–2x
12260–612–Sr4DHIR–305–2x
11650–574–5-8DHIR–305–2x
A daughter of Henslee Farms V. Fame, GOLD STAR – AI GOLD STAR SIRE.

Our Herd Is On DHIA And DHIR Test

Our 1968 DHIA average was 10214–527

PLAN TO VISIT OUR HERD . . . Home of **SUNNY DA B LENA,** 1st Junior Yearling, Junior Champion, Indiana State Fair, All-Indiana Junior Yearling, 1968. 1st 2-Year-Old and winner of 2-Year-Old Futurity, Indiana State Fair, 1969. A daughter of Burger's Place Billy, GOLD STAR – AI GOLD STAR SIRE.

Joe and Dave Gierhart
R. 1, Bryant, Indiana 47326

In Service . . . Two Sons Of Lyrene May Rose Prince, USDA Summary 9/69 . . . 38 daughters, 8 herds average 11928 lbs. milk, 581 lbs. fat, Pred. Milk Diff. +239, Repeatability 39%, 42 classified average 86%.

BLAKEFORD BON PRINCE

Born July 17, 1967

Dam: Idacrest B. Bonita (VG 7 times)
GOLD STAR DAM
8 records include –
15006–835–6HIR–305–2x
14077–770–8HIR–305–2x

LIZDAN HILL BONANZA

Born March 15, 1968

Dam: Lizdan Hill Bon-Bon (VG '66 '67)
15693–765–Jr2DHIR–365–2x
12990–561–Jr3DHIR–305–2x
14930–623–5-5DHIR–305–2x

In addition to "May Rose Prince," "Bon Prince," and "Bonanza," we are using **Norgert's Royal Nance.**

LIZDAN HILL GUERNSEYS
Princeville, Illinois 61559

Dana Stewart, Jr. Dana Stewart, Sr. Lee & Chas. Maule

MANOR LODGE FARM

Registered Guernseys

Henry Leffler & Sons **R. R. 3, Marion, Ind. 46952**

3 Times A Grand Champion
Twice A Reserve Champion, 1969

PAULA'S VISCOUNT PAULETTE

Born July 30, 1964
Calved October 2, 1969
10930–542–3DHIA–328–2x
14555–743–4DHIA–320–2x

"Paulette" was dry only 20 days, and she is milking 55 lbs. after the trip to the National at Columbus. **A daughter of Henslee Farms Viscount.**

1968 . . . 1st 3-Year-Old, Grand Champion, International Livestock Exposition, Indiana State Fair Junior Show, Eastern Indiana Dist. Show, Mid South Dist. Show. Best Udder at the International Exposition. 1st 3-Year-Old, Reserve Senior and Grand Champion, Indiana State Fair.

1969 . . . 1st 4-Year-Old, Grand Champion, Eastern Indiana Dist. Show, Mid State Show, National Junior Show. 1st 4-Year-Old, Reserve Grand Champion, Indiana State Fair, National Guernsey Show. Best Uddered 4-Year-Old, National.

"Paulette" and her daughter, by "Dividend," were the first Dam–Daughter pair, Indiana State Fair, 1969.

PLAN TO VISIT OUR HERD DURING THE COMING YEAR. YOU ARE ALWAYS WELCOME AT MANOR LODGE ... 1/2 mile east and 1/2 mile south of Gas City, Indiana.

THINK BEFORE YOU BUY!

You Can Take A Giant Step In Upgrading Your Herd If You Think Ahead And Use A WAGNER-BRED SIRE.

Example Of A Wagner-Bred Sire

WAGNER'S S. PETE

1. **Think Size**
For his age – we have found none bigger.

2. **Think Stature**
Again – we have found none more upstanding.

3. **Think Quality**
As a calf, Jr. Ch. at Ill. State Fair, 1969.

4. **Think Production**
His dam was a State Production Leader, 1968, for Milk and Fat, 365–2x.

5. **Think Bloodlines**
His Green Meadow ancestry is the most popular in this country and overseas.

6. **Think Sales Appeal**
Dam tops Land of Lincoln Dist. Sale at $1,510.

7. **Think Net Profits.** Add up these substantive benefits and added values, and we're confident you, too, will select a **Wagner-Bred Sire** as illustrated above. Plan on improving your herd by selecting breeding stock from a reputation cow herd of all Very Good and Excellent cows – the result of a planned breeding program – "Where we don't own all the good ones, but the ones we own are good ones."

FLASH!! We have 2 bulls for sale or lease from Excellent dams with actual records exceeding 15,000 lbs. of milk in 305 days on official DHIR test.

Audrey D. Wagner, Owner
Tel. 815 — 457 - 3261

WAGNER GUERNSEY FARM
Route 1, Cissna Park, Illinois 60924

PEER IS STILL THE SIRE THAT GAVE US THAT COMBINATION OF PRODUCTION AND TYPE

A PLUS MILK BULL . . . ROBERT'S FARM ROYAL'S PEER
AGCC GOLD STAR SIRE

USDA Summary 5/69 . . 83 daughters, 20 herds average 10806 lbs. MILK, 496 lbs. FAT, a Pred. Diff. of +236 lbs. MILK, +1 lb. FAT for the daughters over their herdmates, 58% Repeatability, 56 classified average 83.4%. Our herd was classified in 1969 for the 7th time and the 14 daughters by PEER were ALL ABOVE THE LINE, 8 VG – 6 D.

A PEER Daughter

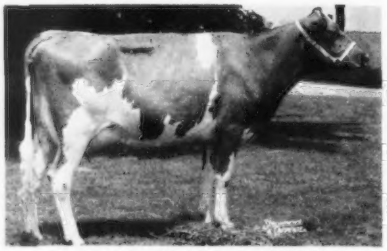

Myown Peer's Greta (VG '67 '69)
10560–548–2-5DHIR–305–2x
11860–608–3-5DHIR–305–2x
12470–663–4-5DHIR–305–2x
12180–608–5DHIR–295–2x
12260–675–6DHIR–305–2x
12320–639–8DHIR–305–2x

Dam Of PEER

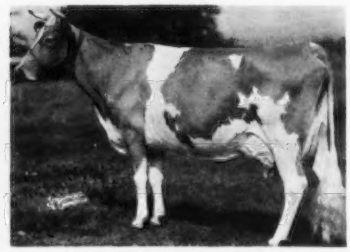

Ideal's Comet's Susie (E), GOLD STAR DAM, 22016 – 1036 – 5yrs – 365C – 3x, 18828 – 919 – Sr3 – 365 –3x, 14226 – 612 – 6HIR – 282 – 2x. 7 tested daughters, 2 with over 20,000 lbs. milk, one a Class Leader. Her Dam: Ideal's Wistar's Susie, GOLD STAR DAM, 9 records, 4 were Class Leading, 3 over 20,000 lbs. milk, including 21926 – *1261 – 11yrs – 365 – 3x, 7 tested daughters, 2 E – 4 VG – 1 D, 4 were Class Leaders, 3 had over 20,000 lbs. milk.

We are also breeding to top AI sires, bulls like Western Glow Darimost and Housley's J. Champion.

BREEDING STOCK AVAILABLE . . . WRITE US YOUR NEEDS
Farm is located 3 miles west, 4½ miles south and ½ mile west of Fairbury.

MYOWN GUERNSEYS
Chenoa, Illinois 61726

Myron Erdman, Owner
Tel. Fairbury 692-3090
Area Code 815
Norman Beits, Herdsman

Gold Star Breeder
1963-1965

7 BLUES AT THE 1969 ILLINOIS STATE FAIR

PREMIER EXHIBITOR, ILLINOIS STATE FAIR, 1969

Senior and Grand Champion Female - - - HERB-RO JOLLY FRAN
Res. Best Uddered Cow Of The Show - - - 1st Aged Cow

We also showed 1st prize Bull, 2 Years and Under 3 – LYRENE SNO PRINCE; 1st prize 3-Year-Old – ROES-MOR H. JILL; 1st Get of Sire on the Get of ROES-MOR C.B. DIVIDEND; 1st Produce of Dam on the Produce of ROES-MOR D. FAY with Roes-MOR Dee Fayne and Roes-MOR Dee Fan, a pair of "Dividend" daughters; 1st Best 3 Females; 1st Dairy Herd.

OUR HERD WAS CLASSIFIED AGAIN ON JULY 12, 1969
100% Above The Line . . . 30 HEAD
2 EXCELLENT – 23 VERY GOOD – 5 DESIRABLE

We classified 9 daughters by **ROES-MOR C.B. DIVIDEND**, 7 VERY GOOD – 2 DESIRABLE, average 85.88%. "DIVIDEND" was 1st 2-Year-Old, Illinois State Fair, 1966, and is sired by Franchester Cecilia's Bonanza, USDA Summary 5/69 . . 1,082 daughters, 319 herds average 10098 – 465, a Pred. Diff. of +553 lbs. MILK, +21 lbs. FAT, 97% Repeatability, 403 classified average 83.2%.

Dam of "C.B. Dividend" – 3 dams all EX.

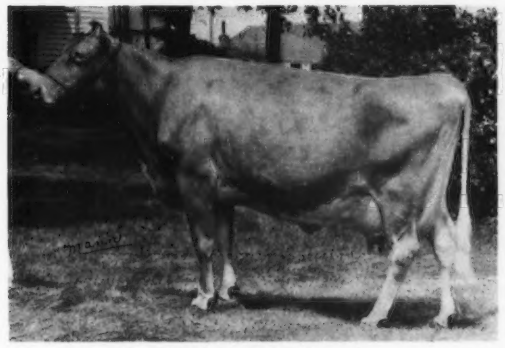

Roes-MOR E. Dee (E 4 times)
13470–713–Jr4DHIR–305–2x
13060–696–5DHIR–305–2x
13280–721–6DHIR–299–2x

She is also the dam of **ROES-MOR H. DEXTER**, at Tri-State Breeders Co-op., Westby, Wisconsin, and **ROES-MOR N. DESIGNER**, sold to Howard Colby, Romeo, Michigan.
Dee's next 2 dams are both Excellent with over 100,000 lbs. milk.
Dee's Dam: Roes-MOR Flame's Delight (E at 14 yrs.–92.5%), 14144 – 713 – 13DHIR – 365 – 2x, 15344 – 817 – 10DHIA – 365 – 2x.
Next Dam: Roes-MOR Rose's Dimple (pictured opposite).

His Dam's Granddam

(Picture taken at 15 years)
Roes-MOR Rose's Dimple (E 5 times)
92.5 at 15 years

13 records include 12663 – 610 – 5HIR – 305C – 2x, 12050 – 615 – 6DHIA – 357 – 2x, 14170 – 679 – 7DHIA – 365 – 2x. Lifetime production over 150,000 lbs. milk. Dam of 2 E and 3 VG daughters, and Roes-MOR Flame's Diamond, used in Northern Illinois Breeders, and Roes-MOR E. Distinction, GOLD STAR SIRE, in service at Midwest Breeders Cooperative.

Also In Service . . . LYRENE SNO PRINCE – Born February 25, 1967. Owned jointly with Lyle Hunsberger, Ionia, Michigan. Sire: **Lyrene May Rose Prince.**

HIMSELF

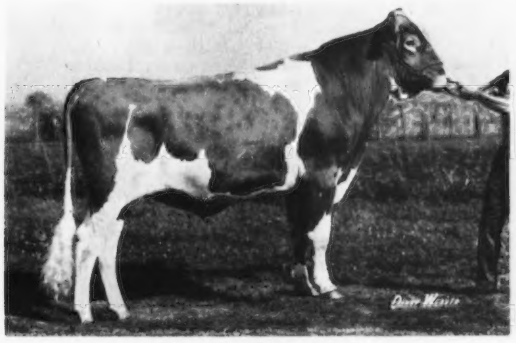

LYRENE SNO PRINCE
Born February 25, 1967
1st 2-Year-Old, Illinois State Fair, 1969.
Dam: Lyrene Maestro's Sno-Ball (VG)
12900–646–Jr4DHIR–305–2x
12470–648–5DHIR–305–2x

A "DIVIDEND" DAUGHTER

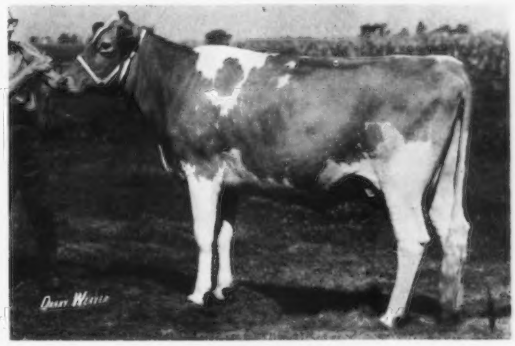

Roes-MOR Dee Hellen
(VG – 87.5%, April 1969)
Milked up to 50 lbs. when fresh. 8562 – 365 – 2DHIR – 2x in 217 days.

T.B. Free — Bang's Vaccinated **(Farm 1 Mile North and ½ East of Town)**

ROESCHLEY BROS.
M - Melvin
O - Orie
R - Roy

ROES-MOR FARMS — Flanagan, Illinois 61740

Tel. 815-796-2768 **Stock For Sale — Visitors Welcome**

Pinehurst FARMS, INC.

Montague Road, Rockford, Illinois

Phone Area 815-968-0441

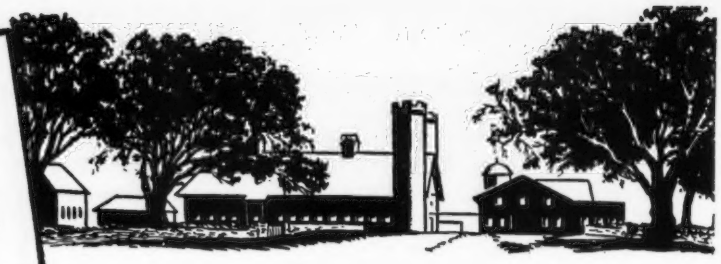

A PLUS MILK BULL

GAYOSO VIEW FAME'S PATRIARCH

USDA Summary 5/69

	MILK	FAT
11 daughters	13426	592
17 herdmates	10959	504
Actual Increase	+2467	+88
Pred. Diff.	+ 509	+18

20% Repeatability

12 classified average 84.7%

We have 25 **Patriarch** daughters in our herd. We are also breeding to Pinehurst Rose King, a son of Lyrene May Rose Prince out of Golden Harvest Wyn Royal Rose, a daughter of Wyno Hamlet's Hornet out of Flying Horse King's Royal Rose. We are also breeding to Pinehurst Darimost Valiant, a Darimost out of Pinehurst Patriarch's Vera (pictured below), and to Lyrene May Rose Prince and Western Glow Darimost.

His Dam

Curtiss Candy Butter Debby
10178–519–Sr4HIR–305–2x
10010–491–6DHIR–305–2x
10530–464–7DHIR–305–2x
3 daughters, 3 sons, full brothers.

His Dam's Dam

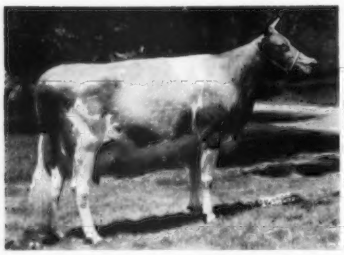

Curtiss Candy Noble Deborah (VG)
Sold in 1946 for $10,500, highest price ever paid for an open heifer at that time.
14455–696–Jr2–365C–3x
17993–837–6yrs–365C–3x
16798–783–8HIR–365–3x
12023–578–9HIR–305C–2x

His Dam's Granddam

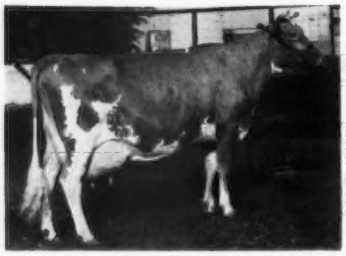

Quail Roost Noble Primrose (E twice)
Sold in 1945 for $17,000. 1st Aged Cow, Sr. & Gr. Ch., National, 1947.
13894–704–Jr2–365C–3x
12415–*630–Jr3–305C–3x
15730–744–Jr4–365C–3x
13411–644–5yrs–365–3x

His Full Sister

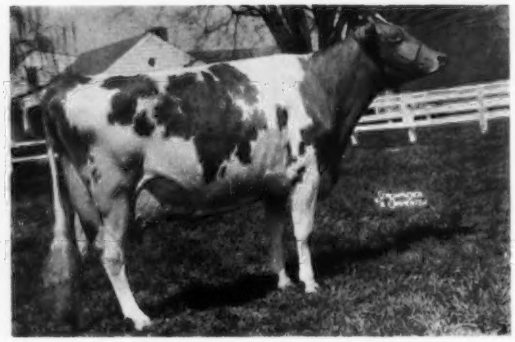

Gayoso View Fame's Debby (E 5 times)
11551 – 474 – Sr2HIR – 277 – 2x, *19413 – 823 – Sr4HIR – 365 – 2x, *23354 – 874 – 6HIR – 305 – 2x, National Class Leader, 1st for MILK when made. Twice a Reserve All-American. Twice an All-American. National Grand Champion 1962, 1963.

2 Very Good Patriarch Daughters

Pinehurst Patriarch's Vera
Very Good
13670–594–2-5DHIR–302–2x
13260–577–3-5DHIR–305–2x

Pinehurst Patriarch's Stella
Very Good
12320–568–2-6DHIR–305–2x
12690–609–3-9DHIR–299–2x

ADD PATRIARCH BLOOD TO YOUR HERD

H. E. and F. H. Powell, Owners
P.O. Box 299, Montague Road
Rockford, Illinois 61105

PINEHURST FARMS, INC.
At the Junction of US 20 Bypass and Montague Road, Southwest of Rockford

RIVER BEND FARM, Route 1, Box 159, South Elgin, Illinois 60177

3 miles south of Elgin on Illinois Hwy. 31

A Top Command From The Noble Primrose Family Is Siring The Right Kind For Us

MARGENDELL GOLDEN EMBLEM – Born August 27, 1964

Owned jointly with Chester and Barbara Williams, Wern Farms, Waukesha, Wisconsin.
Res. Sr. Ch., World Dairy Cattle Show and International Dairy Show, 1967.

Sire: Gayoso View Top Command, GOLD STAR – AI GOLD STAR SIRE

Dam: Margendell Queen Debby (VG '64), 9791 – 489 – Jr2HIR – 305 – 2x, sold in 1965 for $1,050 and resold in 1966 for $1,700. A daughter of Margendell His Majesty, GOLD STAR SIRE, with a Pred. Diff. of +491 lbs. MILK, +19 lbs. FAT, 86% Repeatability, 39 classified average 83.9%.

A "GOLDEN EMBLEM" At The Illinois State Fair, 1969

DENISHAWN E FAYME

Born July 27, 1967

1st prize Senior Yearling, Junior Champion, Illinois State Fair Junior Show, 1969.

Dam: Denishawn M. Fairy (VG)
9450–460–Jr4DHIR–294–2x
9320–526–4-11DHIR–299–2x
Sire: Spring Ridge Verity's Matador

Dam: Denishawn Fancette (VG)
11120–530–8DHIR–305–2x

We are also breeding to **ROSEWOOD VALOR'S GALAHAD,** born April 20, 1966. A son of Rosewood Nona's Valor out of Rosewood Bea Grace (E 4 times), Res. All-American Aged Cow, 13890 – 723 – 5DHIR – 305 – 2x, 14220 – 716 – 7DHIR – 305 – 2x, 15200 – 716 – 10DHIR – 305 – 2x.

His Dam's Dam: Margendell Noble Deborah (VG 3 times), 12693 – 624 – Sr3HIR – 305 – 2x, 13014 – 654 – Sr4HIR – 305 – 2x, 11369 – 577 – 5HIR – 305 – 2x, 12390 – 622 – 6DHIR – 305 – 2x. Sire: McDonald Farms Supreme Deanie. Dam: Curtiss Candy Noble Deborah (VG), sold for $10,500 as an open heifer, 17993 – 837 – 6yrs – 365C – 3x, 12023 – 578 – 9HIR – 305C – 2x, a daughter of Quail Roost Noble Primrose ($17,000), E twice.

We Classify — We Test DHIR. We are always pleased to show you our herd.

Phil S. Dickinson — Everett L. Dickerson
Tel. JU 4 - 4037

R. 1, Box 159, South Elgin, Ill. 60177
3 miles south of Elgin on Illinois 31

HERD SIRES IN SERVICE AT PECK'S GUERNSEY FARM . . . . .

PECK'S DANDY FRIAR – Born May 24, 1964. Sire: Peck's Rose King's Dandy, USDA Summary 5/69 . . 11 daughters, 3 herds average 10597 lbs. milk, 480 lbs. fat, a Pred. Diff. of +204 lbs. MILK, +6 lbs. FAT, 24% Repeatability, 8 classified average 83.9%, 8 reclassified on June 19, 1969, and all were VG. A son of Hominy Hill Rose King, GOLD STAR SIRE, and out of Corvilla's T. Select (VG), 10657 – 508 – Jr3HIR – 305 – 2x, a daughter of McDonald Farms Jolly Tony, GOLD STAR SIRE. Dam: Peck's Chief's Dahlia (VG 4 times), 14247 – 631 – Jr2HIR – 365 – 2x, 12665 – 546 – Jr3HIR – 305 – 2x, 12130 – 503 – 5-6DHIR – 305 – 2x.

PECK'S PHAROAH'S HORNET

Born November 4, 1966

Sire: Woodacres Butterfat Pharoah
A Pred. Diff. of +90 lbs. MILK, +6 lbs. FAT for the daughters over herdmates.

Dam: Peck's Jolly Queenie (VG 5 times)
12561–664–5HIR–305–2x
12770–628–8DHIR–305–2x
She is also the dam of Peck's Fame's Crocus (VG), 12542 – 652 – Jr3HIR – 365 – 2x, and Peck's Dandy's Ginger (VG), 9800 – 527 – 2-9DHIR – 305 – 2x, 11152 – 597 – 2-9 – 2x in 355 days.

PECK'S BRILLIANT JUPITER

Born August 21, 1968

Sire: Blakeford Libby's Brilliant
A son of Liseter Brilliant and out of Langmore Dominant Libby (E 7 times), *20520 – 885 – 8HIR – 305 – 2x, 22180 – 1047 – 11DHIR – 365 – 2x.

Dam: Idacrest B. Bonita (VG 8 times)
GOLD STAR DAM
15006–835–6HIR–305–2x
14077–770–8HIR–305–2x
13796–776–9HIR–305–2x
All-American Produce, 1965. 4 tested daughters, 1 E, 3 VG – one was All-American 3-Year-Old, 1966.

BULLS FOR SALE . . . A son of DANDY FRIAR (see above) and out of McDonald Farms J.V. Fonda (E 3 times), 12000 – 659 – Jr3DHIR – 305 – 2x, 2nd 3-Year-Old, N. Y., 1966. A son of Western Glow Melba's Champion out of Blakeford Brilliant Bernie (VG '69), 9050 – 526 – 2-8DHIR – 305 – 2x, a Brilliant daughter of BONITA – she dam of Peck's Brilliant Jupiter (see above).

Visitors Always Welcome

PECK'S GUERNSEY FARM

Marion & Oscar Behling, Owners

Tel. 312 — 584 - 5272
Route 1, Box 303C, Corron Road

SAINT CHARLES, ILLINOIS 60174

Farm located on Corron Road, 1½ miles north of Wasco — Wasco is on Route 64 about 6 miles west of Saint Charles.

NO TWO WAYS ABOUT IT . . .

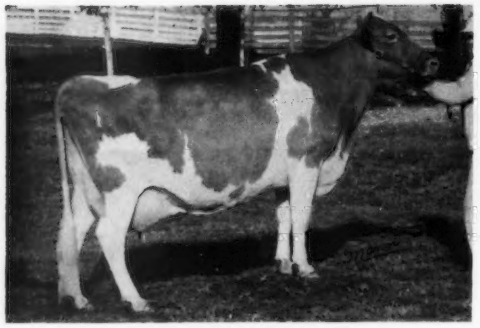

EBER-LEA PRINCESS CANDY (EX)
18,940M 976F 4-0 DHIR 305 2x
15,130M 715F 3-0 DHIR 305 2x
"Complete Cow" daughter of
EBER-LEA FARMS PRINCE
(GOLD STAR)

LYRENE MAESTRO'S DORA (EX)
17,300M 932F 7-9 DHIR 365 2x
5 times "EX" dam of
LYRENE TOP DOMINO

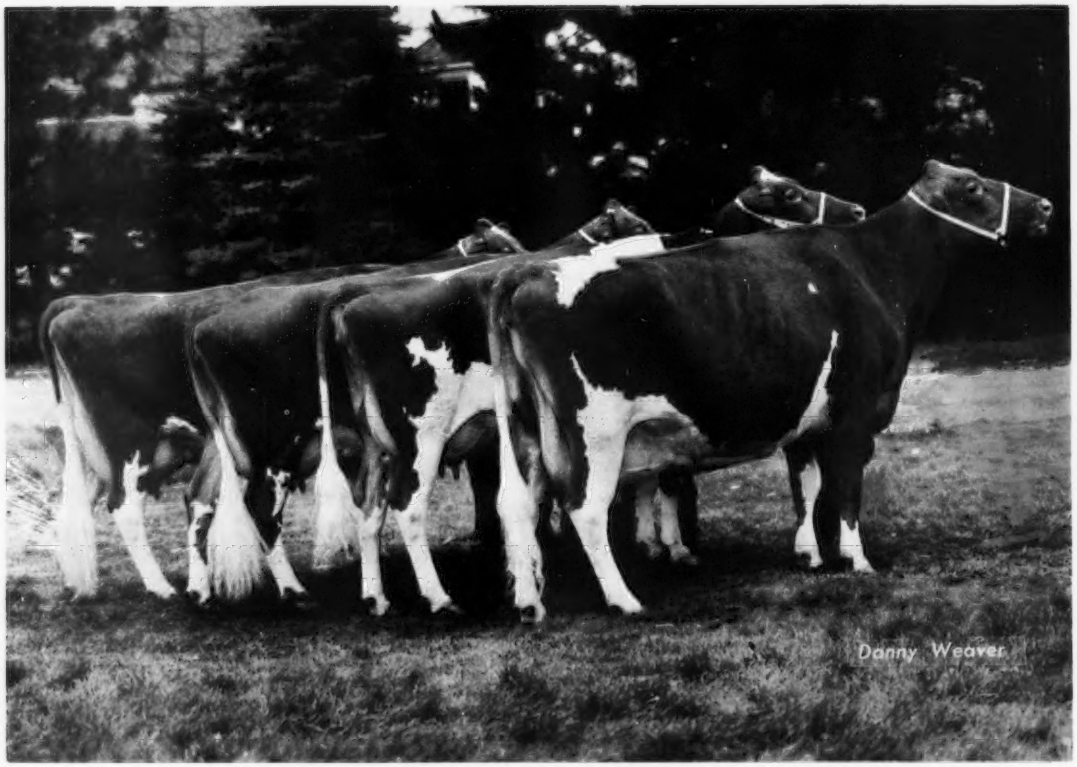

1967 ALL-AMERICAN SENIOR GET By NORGERT'S ROYAL NANCE
(GOLD STAR, AI GOLD STAR, NEW GOLD STAR)

Operating on the thought that you're more interested in products than in factories, we're skipping the lineup of bulls usually featured in this particular issue of the "Journal." We're highlighting, instead, just a few of the ladies in the lives of CURTiSS bulls. Think you'll agree that they do a real good job of speaking for themselves.

. . . COWS ARE WHAT BULLS ARE ALL ABOUT!

WORKING GLAMOUR GIRLS BY HANOVER HILL FAME SUCCESS
(SILVER STAR SIRE)

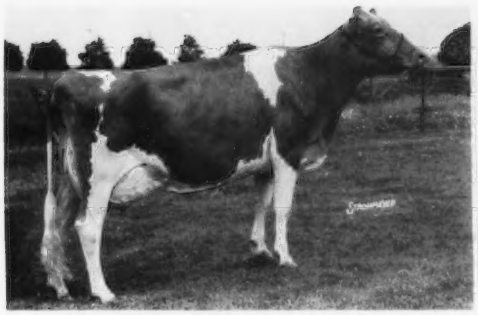

FAR WEST FOREMOST PHOEBE (EX-91)
21,810M 866F 3-5 DHIR 305 2x
Dtr. of
GAYOSO VIEW FAME'S FOREMOST
(GOLD STAR SIRE)

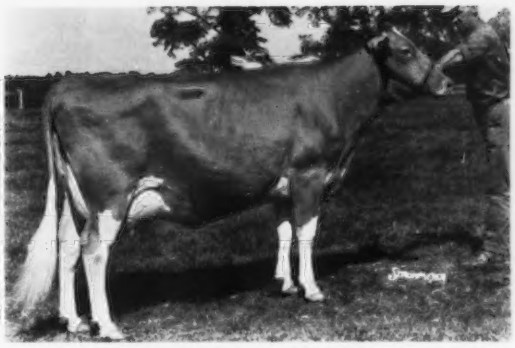

MULHOCAWAY DAME LEXA (EX)
12,490M 648F 3-3 DHIR 305 2x
10,600M 519F 2-3 DHIR 305 2x
Full sister to
MULHOCAWAY BUTTERFAT ANDREW

Ask your local CURTiSSMAN about putting CURTiSS Guernsey Power to work in your herd – or write for full details on our Direct Herd package. No obligation either way. Just opportunity.

All semen processed under health standards recommended by A.V.M.A. and adopted by N.A.A.B.

CURTiSS®
BREEDING SERVICE

CARY, ILL. 60013 ■ 312/639-2141

NATIONAL ASSOCIATION ANIMAL BREEDERS
Symbol of Quality
NAAB

HELLO FROM REN-LO

A Nance From The "D" Family . . . REN-LO NANCE'S DAGGER

Born June 26, 1965

Sire: Norgert's Royal Nance, GOLD STAR – AI GOLD STAR SIRE

His Dam

Ren-Lo Capulet's Dimple
VG 4 times
14840—768—5DHIR—305—2x
15230—793—6DHIR—305—2x
14940—746—7DHIR—305—2x
13880—680—9DHIR—305—2x
13480—627—10DHIR—305—2x
13260—636—12DHIR—305—2x

2 tested daughters, full sisters —
Ren-Lo Bonanza's Duchess (VG)
11910—655—5DHIR—305—2x
Ren-Lo Bonanza's Dina (D)
11660—545—Jr2DHIR—305—2x

Dam of "Dimple"
Ren-Lo Prince's Dawn (E '61)
13910—655—7DHIR—305—2x
4 tested daughters — all VG, all with over 13,000 lbs. milk.
Ren-Lo Capulet's Destiny (VG)
15190—696—Jr4DHIR—305—2x
16540—744—5DHIR—305—2x
16270—678—6DHIR—305—2x
Full sister to "Dimple."
Ren-Lo Le Royalist's Debbie (VG)
13550—711—6DHIR—305—2x
Ren-Lo Esquire's Darling (VG)
13090—539—7DHIR—305—2x

As this issue goes to press we are milking 7 daughters by "DAGGER," and they are doing real well. They have good udders, both fore and rear, with nice size teats that milk out fast and easy.

Ren-Lo Daggers Lou, born 2/16/67. Calved 3/2/69. VG as a 2-year-old. Milked 36 lbs. daily in her 7th month, 9966M – 434F – 234 days. 12066M – 529F – Pred. 305–2yr–0 months.

Ren-Lo Daggers Mona, born 5/31/67. Calved 7/20/69. 4th place 2-Year-Old, Ill. State Fair, 1969. Milking 46.5 lbs. daily in 4th month, 3975M – 170F – 94 days.

Ren-Lo Daggers Delpha, born 7/8/67. Calved 8/15/69. Milking 34.7 lbs. daily in 2nd month.

Ren-Lo Dagger Tonya, born 3/29/67. Calved 8/31/69. Milking 43.1 lbs. daily in 2nd month.

Ren-Lo Daggers Mary, born 7/21/67. Calved 9/4/69. Milking 47.4 lbs. daily 2nd month.

Ren-Lo Daggers Trix, born 6/3/67. Calved 9/11/69. Milking 36.8 lbs. daily 1st month.

Ren-Lo Daggers Maud, born 7/30/67. Calved 9/23/69. Milking 36.7 lbs. daily 1st month.

The second high of the 1969 Land of Lincoln Guernsey Classic Sale, Melvin, Ill., was a Sr. Yr., Ren-Lo Corporal's Dee, that went to Douglas Lawrence, Keysport, for $900.00. She is by Applebrook Fame's Corporal, from the same family as "Dagger."

"DAGGER" IS FOR SALE OR LEASE

In addition to "DAGGER" we are also breeding to Norgert's Royal NANCE, Lyrene May Rose PRINCE and Western Glow DARIMOST.

Plan To Visit Our Herd

Loren Bauer, Owner
Tel. GLadstone 7 - 4598

REN-LO
2 miles west, ½ mile south
Route 2, Cissna Park, Illinois 60924

As God Has Given Us Little Green Apples – So Has He Given us a Velvet Bronze Bull –

ROYAL NANCE MARK V. FAME

2 years–7 months of age

His sire is Henslee Farms V. Fame and his Paternal Granddam is the great cow, Western Glow Fames Virtue. His Maternal Grandsire is Norgert's Royal Nance and his Granddam is Charlescote Gladiola.

WALLACE W. OLSON, Owner
Northbridge Center, Mass. 01534
Tel. Whitinsville 234-8027

Real Estate – Auctioneer – Insurance – Farming

Offers solicited, subject to inspection

OUR APPRECIATION

To Guernsey Breeders from Coast to Coast in making this Another Great Special Farm and Sire Issue.

Your continued support is appreciated.

NATIONAL GRAND CHAMPION

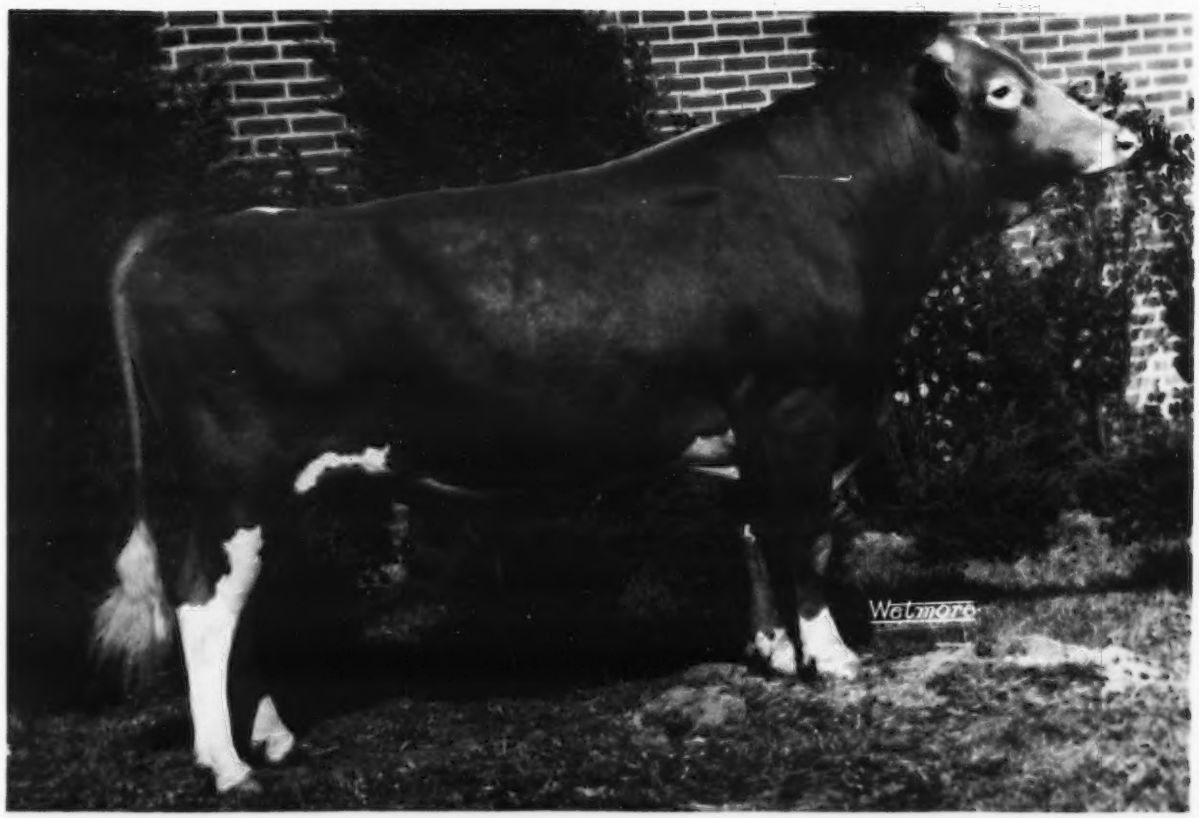

WOODACRES NANCES VALIANT

First prize bull, two years and over, and senior and grand champion, winner of the Langwater Trophy. Sire: Norgert's Royal Nance. Dam: Woodacres Leader's Violet. Breeder: Atherton W. Hobler, Princeton, New Jersey. Owner: Price-Black Farms, Inc., Arrey, New Mexico.

NATIONAL JUNIOR CHAMPION

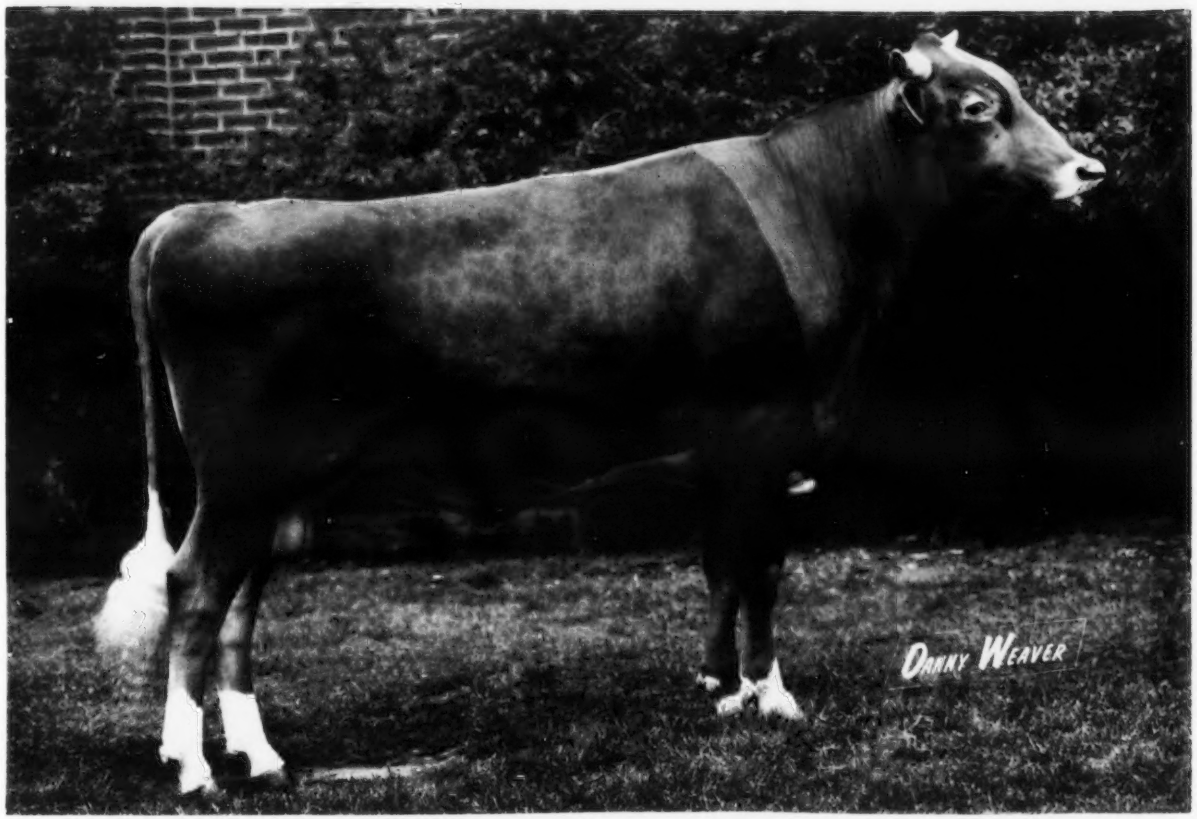

POMONA ACRES PRINCE HORNET

First prize yearling bull and junior champion. Sire: Lyrene May Rose Prince. Dam: Pomona Acres P. Sury. Breeder: Richard E. & Norman Widman. Owner: R. E. & N. J. Widman & Families, Fremont, Ohio.

NATIONAL JUNIOR CHAMPION

VALLEY SET PRINCE ANGIE

First prize senior yearling heifer and junior champion. Sire: Lyrene May Rose Prince. Dam: Valley Set Financiers Audrey. Breeder: Russell J. Wenger. Owner: Russell J. Wenger & Sons, Goshen, Indiana.

NATIONAL GRAND CHAMPION

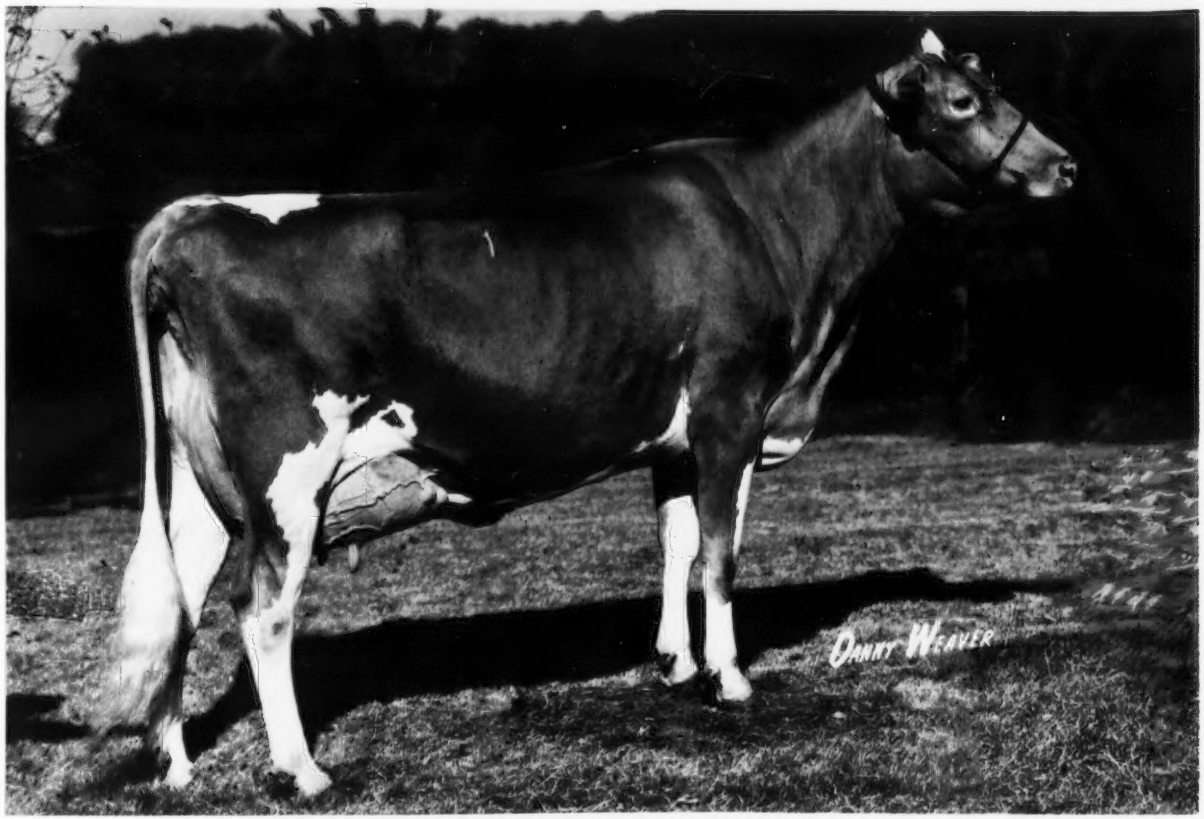

HOUSLEY'S C. RAMONA

First prize cow, three years and under four, senior and grand champion, and champion best uddered cow, winner of the Douglaston Manor Farm Trophy and the Meadow Lodge Farm Trophy. Sire: Housley's J. Champion. Dam: Kenyon Rhea of Newellfarms. Breeder and Owner: Lee Housley, Riceville, Tennessee.

AI'S NO.1 MILK *BULL

Grayce Farms Foremost's Jester is Guernsey breeder's answer to more milk – USDA 9-69 shows a predicted difference of plus 977M and 35F with 40% rpt. No living sire has a higher milk level. Jester combines eagerness to work with wearing ability – Fifteen classified average 84.5% – Nine are Very Good. Jester daus. are strong and powerful, yet sharp and snug in the shoulder area.

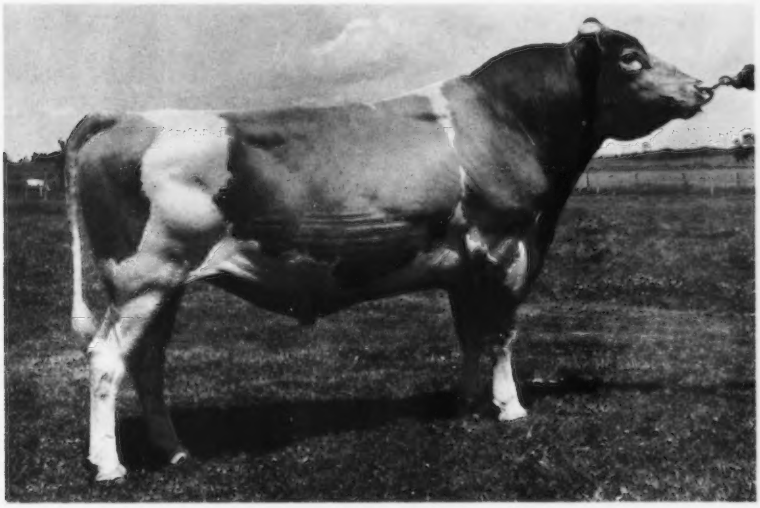

Grayce Farms Foremost's Jester (Silver Star)
21 daus. av. 12016 Milk 527 Fat
Predicted Diff. +977 +35 40% Rpt.

Dau. Classification Breakdown

			Feet & Legs					Mammary System				
Rating	Br. Char.	Sh.	Fore	Hind	Rump	D. C.	B. C.	Rating	F. U.	R. U.	Teats	Overall
EX		2				4	1					
VG	7	13			9	7	9	7	6	8	5	9
D	7		14	10	6	3	5	6	8	5	8	4
A	1		1	5		1		2	1	2	2	2

MIDWEST BREEDERS COOPERATIVE
SHAWANO, WISCONSIN 54166

Semen available nationally.

Dutch Mill Farm

2½ miles west of Sparta on old highway 16

Roy E. Jacobs and Son
Tel. 269-2794

Route 1
Sparta, Wisconsin 54656

Dutch Mill Farm and Chapman Farms, Oconomowoc, Wisconsin, have purchased the entire Spring Ridge milking herd and bred heifers.

We now have in our herd 49 classified cows.

7 Excellent – 39 Very Good – 3 Desirable – average 86.8%

In the group were 10 daughters of –

SPRING RIDGE G. FALCON
His first 7 classified daughters average 88.35% – 2 E, 5 VG.
We have 16 head bred to him.
Sire: Henslee Farms V. Fame

We are using a son of Nell –

DUTCH MILL VALOR'S NERO
Born February 10, 1968
Sire: Dutch Mill Billy's Valor
In our last classification 8 daughters all went Very Good.

Falcon's Dam

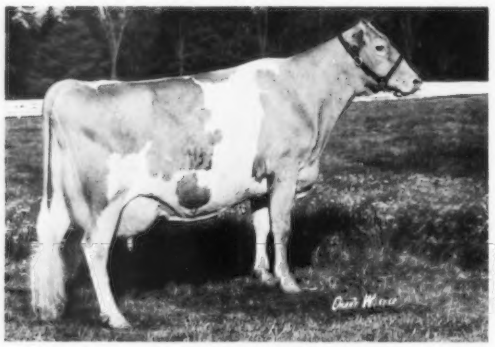

Spring Ridge L. Grace
Excellent 7 Times – 94%
14146–708–6DHIA–305–2x
15044–739–7DHIA–305–2x
Sr. & Gr. Ch., Wisconsin State Fair, 1963, 1965. Now owned by Raemelton Farm. Sr. & Gr. Ch., Ohio State Fair, 1968.

Nero's Dam

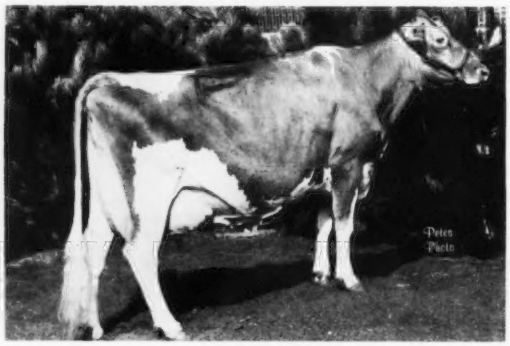

Dutch's Nell
VG '64 '65 '67–E '68
13460–628–5-6DHIR–304–2x
18106–874–6-6DHIR–305–2x

We are also using rather extensively, Nero's sire, **Dutch Mill Billy's Valor.**

Six Typical Falcon Daughters - - - - - - -

Spring Ridge Gussie
13416–634–2-11DHIA–305

Spring Ridge Gleem
12416–658–3-0DHIA–305
12428–663–4-5DHIA–305

Spring Ridge Fae
9329–441–2-5DHIA–305
10837–523–3-5DHIA–305

Spring Ridge Jan
10569–494–2-7DHIA–305

Spring Ridge Gildena
9052–501–2-10DHIA–305

Spring Ridge Robbie
8622–453–2-7DHIA–305

STOCK FOR SALE – VISITORS ALWAYS WELCOME

OAK HOLLOW FARM

The Accent Is Still On Youth –

We're Building For The Future With This "Leader" Son Out Of An Excellent "Nance" Daughter

NORGERT'S LEADER'S FUTURE – Born January 15, 1966

Owned jointly with Rolling Acres.

1st Junior Yearling, Illinois State Fair, 1st Yearling Bull, Dairy Cattle Congress, 4th Yearling and 1st Junior Yearling, National, 2nd Junior Yearling, World Dairy Cattle Show, 1967.

Sire: Norgert's Virgel's Leader, first 10 daughters, 10 records average 12704 lbs. milk, 646 lbs. fat, ME – 305 – 2x. Carries a cross to the GOLD STAR "G. NONA" family.

Dam: Norgert's Nance's B. Futurama (E '66), 1st Junior Yearling, Illinois, Indiana, Kentucky, International, 1962. Jr. Ch., Int., 1962. 1st 3-Year-Old, 4-Year-Old, Illinois, 1964, 1965. 3 consecutive Class Leader records, *17045 – *879 – Jr2DHIR – 365 – 2x, *18719 – *997 – Sr3DHIR – 365 – 2x, *17990 – 866 – Sr4DHIR – 305 – 2x. A daughter of Norgert's Royal Nance, GOLD STAR – AI GOLD STAR SIRE, and from the GOLD STAR "DEWDROP" family.

We Are Also Using These Top AI Sires –

HOUSLEY'S J. CHAMPION – USDA Summary 9/69 . . 21 daus., 2 herds av. 14399 – 649, Pred. Milk Diff. +934, Rpt. 25%, 17 cl. av. 85.8%.

HANOVER HILL FAME SUCCESS – USDA Summary 9/69 . . 12 daus., 4 herds av. 13217 – 587, Pred. Milk Diff. +692, Rpt. 30%, 15 cl. av. 86%.

Plan To Pay Us A Visit And See The Herd With A Future

THE DILOV CORPORATION

Peter Volid, Owner
Genoa City, Wisconsin 53128

Richard Peck & Sons
Farm Managers

COULEE COUNTRY FARM

OUR HERD IS BUILT ON A STRONG FOUNDATION OF LYNBROOK BLOODLINES

ONE OF OUR HERD SIRES Traces Directly To The LYNBROOK ANNA FAMILY Top And Bottom

MULHOCAWAY BUTTERFAT CHERUB – Born April 25, 1968

Sire: Mulhocaway Beauty Butterfat, GOLD STAR SIRE
Dam: Hominy Hill Adrian Anna, 10889–530–Jr2DHIR–305–2x

His Dam's Dam

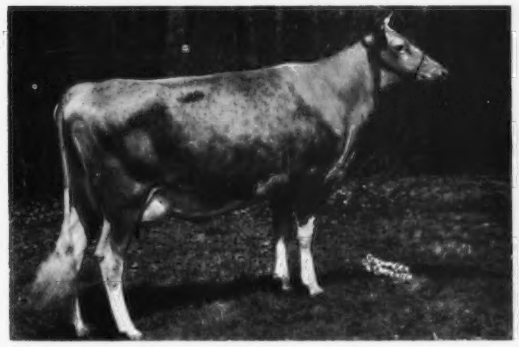

Hominy Hill R.K. Anise (E 5 times), *14373 – *777 – Sr2 – 305 – 3x, *17231 – *917 – Sr3 – 305 – 3x, 16654 – *1021 – Sr4 – 305 – 2x. She is also the dam of Hominy Hill Acme, SILVER STAR SIRE, USDA Summary 9/69 . . 47 daughters, 10 herds av. 12782–598, a Pred. Diff. of +481M, +19F, 39 classified av. 84.3%.

We are also breeding to Blakeford Libby's Brilliant and Edisto Farms Flash's Star.

His Dam's Granddam

Lynbrook Royal Annual (E 6 times)
GOLD STAR DAM

15218 – 767 – 7yrs – 365 – 2x, 17341 – 891 – 9yrs – 365 – 2x. 4 tested daughters, 1 GOLD STAR son, Hominy Hill Adrian, USDA Summary 5/69 . . 52 daughters, 32 herds av. 10644–498, a Pred. Diff. of +495M, +24F, 36 classified av. 84.5%. "Adrian" is the sire of the dam of "BUTTERFAT CHERUB." "Royal Annual" is by Lynbrook Prince Royal out of Lynbrook Anna, 14719 – 750 – A – 3x, 2 PR sons, 7 tested daughters.

We have in our herd . . . several cows that carry the blood of Lynbrook Prairie Fern through her daughter, Lynbrook Lad's Prairie Fern. "BUTTERFAT CHERUB" is being bred to these cows to further concentrate this great blood in our herd. Add the blood of this great "Fern" family to your herd. A choice selection of females usually available.

Floyd L. Nichols, Owner
Brian "Chip" Nichols, Herdsman

Visitors Welcome

Farm located 4½ miles north of Sparta off Hwy. 27.
Tel. 269-2682 Sparta, Wisconsin 54656

HOUSLEY'S J. "CHAMPION"

0779

CHAMPION'S GREATEST DAY

... Was at this year's National Guernsey Show where his offspring were:

- **1st Place Jr. Yearling, Jr. Show**
- **1st Place 3-Year-Old**
- **Best Udder 3-Year-Old Class**
- **2nd Place 4-Year-Old**
- **2nd Best Udder 4-Year-Old Class**
- **Best Udder of Show**
- **Senior and Grand Champion**
- **1st Place Breeder's Senior Get of Sire**
- **1st Place Best Three Females**

ABS
AMERICAN BREEDERS SERVICE

HIS NEW PROOF
USDA Daughter-Herdmate Comparison, 9/69

21 Dtrs., 31 Recs., 2 Herds	14,399M	4.51%	649BF
All Herdmates Average	10,776M	4.50%	485BF
Difference	+3,623M	+.01%	+164BF
Repeatability 25%			
EDS or Pred. Diff.	+ 934M		+ 42BF
17 Class. Dtrs. Avg. 85.8			

A CHAMPION UDDER

Udder of Housley's C. "Ramona" ▶
Best Udder National Guernsey Show '68 & '69

AMERICAN BREEDERS SERVICE, Inc.

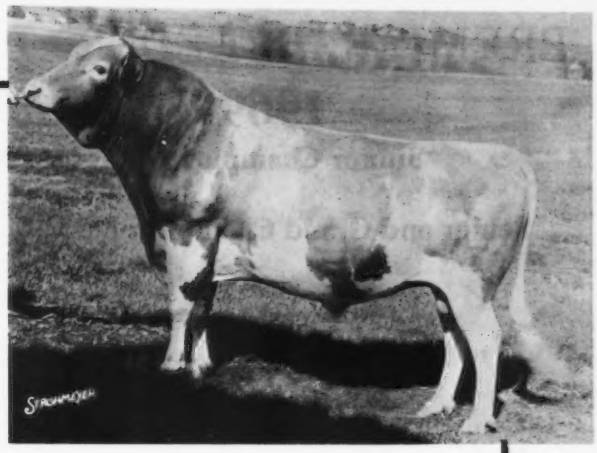

USDA Daughter-Herdmate Comparison, 9/69

28 Dtrs., 50 Recs., 3 Herds	13,472M	4.43%	597BF
All Herdmates Average	11,802M	4.63%	547BF
Difference	+1,670M	-.20%	+50BF
Repeatability 37%			
EDS or Pred. Diff.	+ 703M		+22BF
10 Class. Dtrs. Avg. 83.0			

0773 CLEVERLANDS GENERAL "ELDORADO" A.G.C.C. G★S

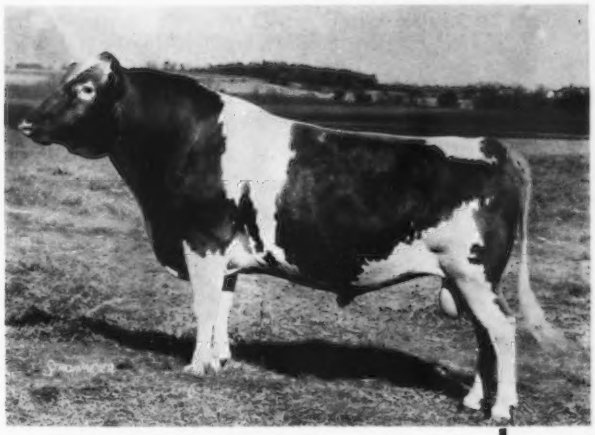

USDA Daughter-Herdmate Comparison, 9/69

103 Dtrs., 136 Recs., 21 Herds	10,934M	4.53%	495BF
All Herdmates Average	10,169M	4.50%	458BF
Difference	+ 765M	+.03%	+37BF
Repeatability 69%			
EDS or Pred. Diff.	+ 575M		+27BF
67 Class. Dtrs. Avg. 82.8			

0769 MAGNOLIA "FLASH" CORINTHIAN G★S 2/69

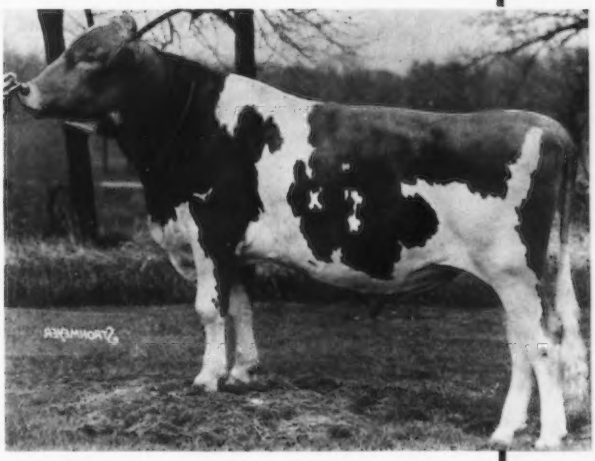

Genetic Venture Sire

Sire: Gayoso View Top Command A.G.C.C. G★S
Repeatability 98%
EDS or Pred. Diff. +927M +13BF

Dam: Wyno Fames Holly EX (2 Times)
#3y 3m 305d 2x 15,132M 5.14% 778BF
#Class Leader Record: 9th Milk, 2nd Fat (Canada)

0781 CLOVELLY "TOP HORNET"

It's easy to use ABS. Just call your ABS Genetic Engineer or write for details on our Direct Herd Sale and Training Program that is built around complete service.

DeForest, Wisconsin 53532

PREMIER BREEDER—PREMIER EXHIBITOR

1969 Wisconsin State Fair

Junior Champion Bull . . . FAUVER HILL HAL SUPER
1st prize Bull Calf

Senior and Grand Champion Female . . . FAUVER HILL EMPRESS
1st Aged Cow – 1st Best Udder

1st Junior Yearling Heifer . . .FAUVER HILL HAL JOLENE

1st 3-Year-Old . . . FAUVER HILL HAL'S DESTINY

Junior Get of Mulhocaway Butterfat King Hal . . . 1st

Senior Get of Mulhocaway Butterfat King Hal . . . 1st

Best 3 Females	Dairy Herd
1st	1st

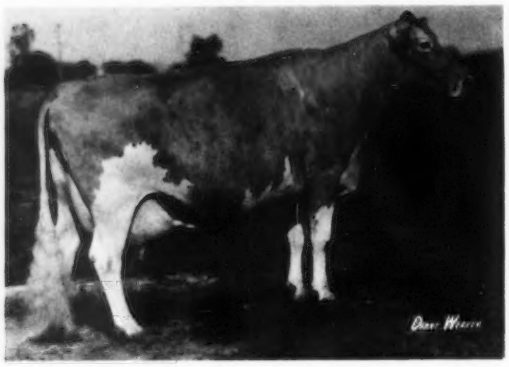

1969 SENIOR AND GRAND CHAMPION
BEST UDDERED AGED COW
WISCONSIN STATE FAIR

◀ **FAUVER HILL EMPRESS**

14270–692–3-11DHIR–305–2x
13690–669–4-11DHIR–305–2x

Her Son By Lyrene May Rose Prince Is Available

AT TRI-STATE . . . . FAUVER HILL TOP JUPITER
Born January 16, 1967

Sire: Gayoso View Top Command, GOLD STAR – AI GOLD STAR

DAM OF "TOP JUPITER"

◀ **DENNIS FARM BON JOSEPHINE (E)**
13688–672–2-7DHIR–326–2x
11238–603–3-6DHIR–333–2x
16332–782–4-7DHIR–309–2x
19020–911–5-7DHIR–365–2x

We can usually offer a choice bull calf, backed by excellent type and high production.

FAUVER HILL FARM

Farm located 6 miles east of La Crosse on Hwy. 16. Tel. 783 - 2856

Bernard Pralle, R. 1, Onalaska, Wisconsin 54650

WISCONSIN — *America's Dairyland*

1969 Wisconsin State Fair –

1st Aged Bull – Senior And Grand Champion

ELDERWOOD H. ELVIN

A son of **Mulhocaway Butterfat King Hal** out of a daughter of Northern Hermes.

1st 2-Year-Old Futurity

ELDERWOOD B BETSIE

A daughter of **Burger's Place Billy** out of a daughter of Yellow Creek King's Emblem.

Two Sires In Service at Elderwood –

ROZELYN DARI MATE – Born August 8, 1965. A son of **Western Glow Darimost** out of the Excellent "Marcella" family that has been outstanding for Francis Zweegman, Lynden, Washington.

SPRING RIDGE GLEN – Born November 23, 1967. A son of **Spring Ridge G. Falcon**, his first 7 daughters that are classified average 88.35%, 2 E – 5 VG. A son of "V. Fame" out of **Spring Ridge L. Grace** (E 7 times – 94%), 15044 – 739 – 7DHIA – 305 – 2x, Sr. & Gr. Ch., Wis. State Fair, 1963, 1965. Now owned by Raemelton Farm, Mansfield, Ohio. "Grace" was Senior and Grand Champion, Ohio State Fair, 1968.

Donald T. Burton & Son
R. 1, Eagle, Wisconsin 53119
Tel. Palmyra 495-2278

ELDERWOOD FARM
4½ miles N. W. of Eagle on County Trunk N.

GUERNSEY NEWS AT GUSANNA FARMS

Two years ago we visited Jimmy Fish at Lockshore to look over the **Foresquire** daughters. We liked what we saw. We began using Foresquire heavily, and now his oldest daughters are about a year old and we are impressed with him more than ever. We feel he will do us a tremendous amount of good.

To complement **Foresquire** we decided to use **Roetta Dari Roger**, whose dam, Roetta Rose's Rosetta, was considered to be one of the breed's greatest brood cows. The Dari Rogers are the rugged kind we like in our breed.

The other choice of bulls was **Housley's J. Champion**, whose production and proof is one of the finest of all the sires in the country.

We are using these sires on cows with production records as follows:

Gusanna's Sequent	15136 M	670 F	325 days	
Gusanna's Sheiks Cis	17130 M	701 F	351 days	
Gusanna's Foremost Natalie	14938 M	599 F	322 days	
Gusanna Virgil's Meris	15114 M	680 F	305 days	
Gusanna's Royalists Bambi	13725 M	714 F	337 days	
Gusanna's Maridell	13465 M	653 F	346 days	
Gusanna's A. Foremost Trinka	16027 M	627 F	305 days	
Gusanna's Bonanza Fashion	14762 M	703 F	354 days	
Gusanna's Citation Pam	14765 M	732 F	310 days	
Gusanna's Model Grace	14432 M	702 F	314 days	
Gusanna's Zebo's Pinky	14826M	636 F	341 days	2 yrs.
Gusanna's Zebo's Nicole	12563 M	640 F	303 days	2 yrs.

We hope you will stop in and visit us and talk GUERNSEY SHOP

Royal and Jean Clausing, Owners
Rt. 2, 800 Western Ave.
Cedarburg, Wisconsin 53012
Tel. 414–377-3648

John Marohnic, Herdsman
3233 Country Aire Dr. Rt. 1
Cedarburg, Wisconsin 53012

WE BELIEVE IN COW POWER

Every bull we have in service at Wern Farm traces in a direct female line to the EXCELLENT or VERY GOOD cows, or is out of the cows pictured on this and the opposite page.

COWS WITH OUTSTANDING RECORDS FOR

PRODUCTION - TYPE - SHOW ACCOMPLISHMENTS

RECORDS THAT WILL STAND THE TEST OF TIME . . . FURTHER EVIDENCE THAT IT PAYS TO BUILD YOUR HERD ON THE BLOOD OF GREAT COWS . . . THESE COWS QUALIFY AS BROOD COWS NEVER TO BE FORGOTTEN IN THE BREEDING AND DEVELOPING OF BETTER GUERNSEYS

DAM OF "LAFAYETTE"

Burkeville Emory's Elna (E 5 times)
GOLD STAR DAM
15873 – 739 – 5yrs – 305 – 3x, 22849 – 979 – 9yrs – 365 – 3x. 1st 4 Yrs., Sr. & Gr. Ch., Pa. G.S., 1957, Res. All-American 4-Year-Old, 1957. 4 tested daughters, 5 classified, 2 E – 3 VG, 5 sons, 2 in AI units. She is dam of Belnemus Emory's Lee (E 4 times), 11568 – 631 – Sr3HIR – 365 – 3x, 11652 – 655 – 5yrs – 305 – 2x, 18090 – 1005 – 6yrs – 365 – 3x.

HIMSELF

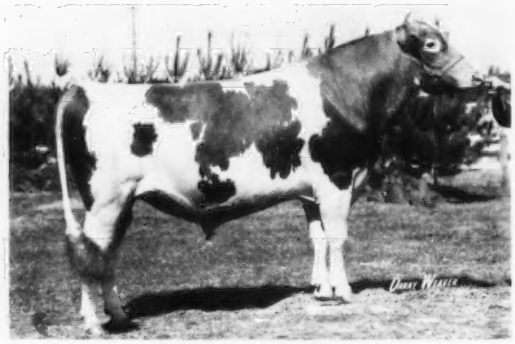

LAUXMONT LAFAYETTE
Born August 18, 1966
Sire: Lauxmont Gendarme
A son of Maxim of McDonald Farms, GOLD STAR SIRE, out of Walnut Grove Mable A (VG), 16687 – 806 – 10yrs – 365 – 2x, Sr. and Gr. Ch., Md. State Fair, 1967. Dam of 1 Excellent daughter.

FOUNDATION OF THE "DEBORAH" FAMILY

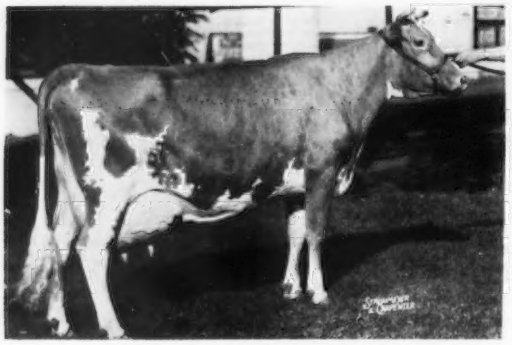

Quail Roost Noble Primrose (E twice)
Sold in 1945 Quail Roost Sale at $17,000.
13894–704–Jr2–365C–3x
12415–*630–Jr3–305C–3x
15730–744–Jr4–365C–3x
13411–644–5yrs–365–3x

NOBLE DEBORAH – GRANDDAM OF MARGENDELL GOLDEN EMBLEM – a son of Gayoso View Top Command, AI GOLD STAR SIRE.
Owned jointly with River Bend Farm, South Elgin, Illinois

Margendell Noble Deborah (VG 4 times)
12693–624–Sr3HIR–305–2x
13014–654–Sr4HIR–305–2x
Dam of GOLDEN EMBLEM – Margendell Queen Debby (VG), 9791 – 489 – Jr2HIR – 305 – 2x. A daughter of Noble Deborah.

MORE COW POWER

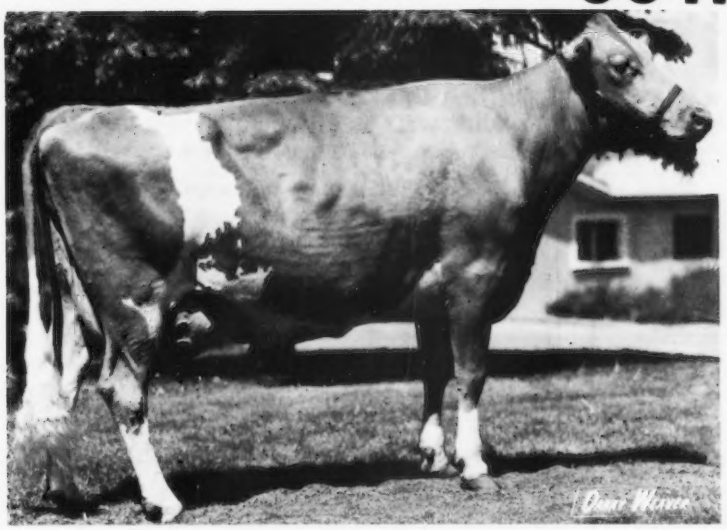

DAM OF WERN'S ONWARD'S PHILOSOPHER

← **McDonald Farms Bright Daisy (E '63 '65 '68)**
12190–653–Jr3DHIR–305–2x
12982–710–Jr4DHIR–320–2x
She has just completed another 700 lb. record as a 5-year-old, 365–2x.
Due January 20, 1970 to the service of LAUXMONT LAFAYETTE (pictured opposite).
1st Aged Cow, Sr. & Gr. Ch., S.W. Wis. Parish Show, Elkhorn Fair, Wis. State Fair, 1st Aged Cow, Int., 1968. A Noted Show Ring Winner Since 1963. Res. All-American 3-Year-Old, 1963. Member Res. All-American Best 3 Females, 1963, 1964. 2nd Best Uddered Aged Cow, National, 1965.

3 Sons Used In Our Herd

Hominy Hill Princess Windage (VG 3 times)
9256–487–2DHIA–305–2x
The Windflower Family

Dam Of McDONALD FARMS B. KNIGHT, Owned Jointly With Lone Acres, North Prairie, Wisconsin.

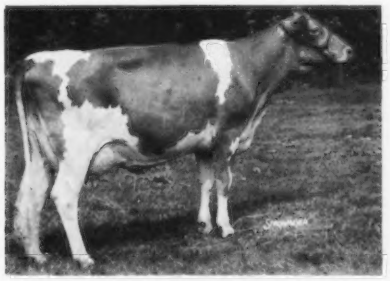

McDonald Farms RC Hilaria (VG, E '69)
12500–667–3-5DHIR–305–2x
Purchased by Roland Ripley for $1,900 at the McDonald Farms Dispersal. **The GOLD STAR "Turquoise" Family.**

Dam of WERN'S CALLA LILY'S HERO

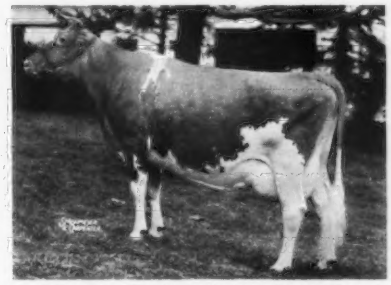

Wey Acres Levity Calla Lily (E 3 times)
16270–885–5yrs–365–3x
Highest record daughter of Coronation Levity Prince.

Dam Of CASTLE BROOK FORTUNE'S MAJESTY – A son of **Fairlawn K. Fortune, GOLD STAR SIRE.**

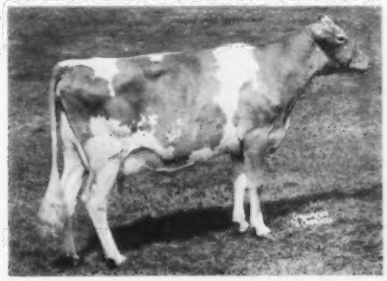

Castle Brook King's Annette (VG 4 times)
13380–665–Sr2–305–2x
17433–877–Sr3–365–2x

PLAN TO VISIT OUR HERD WHENEVER YOU ARE IN THE WAUKESHA AREA. We look forward to seeing you at the 1970 ANNUAL MEETING of THE AMERICAN GUERNSEY CATTLE CLUB, MADISON, WISCONSIN, MAY 20–MAY 22. The committees are already hard at work. Plans are under way for the Greatest National Convention Of All Time. We look forward to seeing you all in Wisconsin In May, 1970, And At Our Farm Whenever And As Often As You Stop In.

1848 WERN FARMS 1969

Chester & Barbara Williams, Owners — **R. 1, Waukesha, Wis. 53186**

David C. Williams
Howard Gunderson } Managers

Eugene Owen, Herdsman
Milton Smithyman, In Charge of Show Herd

Creating A Standard Of Excellence In The Production Of America's Finest Milk

FOR SALE

SEMEN TO THE HIGHEST BIDDER

18 ampules of Gayoso View Top Command

10 ampules of Henslee Farms V. Fame

8 ampules of Curtiss Candy Butterfinger

PLACE YOUR BID AND ORDER FOR THIS SEMEN TODAY!

KIM-GLO FARM

Robert D. Kimball
Tel. 414–833-6035

Farm is located on Route 1, Seymour, Wis. 54165, across from the High School on Hwy. 54, 14 miles west of Green Bay.

A Billy Son Out Of Our Excellent – Blue Ribbon Winning King Hal Daughter Is In Service –

KNIGHT FARMS BILL
Born December 24, 1967

1st Bull Calf, Jr. Ch., Tri County, 1968. 1st Yearling, Jr. Ch., Tri County, 1969.

Sire: Burger's Place Billy, GOLD STAR SIRE

His Dam – Excellent

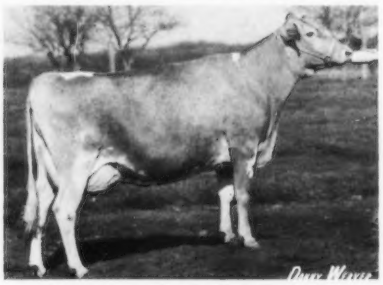

Knight Farms Butterfat Belle (E '68)
12041–573–3-2DHIA–310–2x
1st 3-Year-Old, Best Uddered 3-Year-Old, Wis. State Fair, 1968. 1st 3-Year-Old, Sr. & Gr. Ch., Tri-County Parish Show, 1968. 1st 4-Year-Old, 1st Best Uddered 4-Year-Old, Wisconsin, 1969.
She is by Mulhocaway Butterfat King Hal.

KNIGHT GUERNSEY FARMS

Arnold & Keith Knight, Owners
Tel. 394-3027
Markeson, Wis. 53946
Route 2
1 mile south of Kingston on State Hwy. 44

A. I. It's The **POW** In **Power** That Counts . . . And We Have Breeding Power In The Bulls We Can Offer To Our Members.

Farmer-Owned – Farmer-Operated

We make these great sires available for your use –

Hominy Hill Acme G-133
Silver Star Sire 5/68
Norgert's Royal D. Scotsman G-131
Gold Star Sire 1/64
Roetta Dari Roger G142
Nyala Ermine's Bonanza G-250
Gold Star Sire 5/68
Maplewood Royalist's Brigadier G-113
Prestdale F. Artic G-224
Gold Star Sire 9/66
Lockshore K. Foresquire G-145
Franchester Cecilia's Model G-119
Chedco Bonanza's King 15G94
Gold Star Sire 6/69

The more you use E.C.B. services, the more reasonable it becomes.

EAST CENTRAL BREEDERS Association Cooperative
P.O. Box 191 • WAUPUN, WISCONSIN 53963 • ON HIGHWAY 26 • PHONE (414) 324-3505

HAPPY HOLLOW GUERNSEY FARM

NEXT TO YOURS, THE FINEST GUERNSEY HERD IN WISCONSIN

GEORGE D. PETERSON — Owner — **WILSON, WIS. 54027**

FOR SALE .... A DARIMOST OUT OF A VERY GOOD – CLASS LEADER – TOP COW IN THE SANFADAIR DISPERSAL

▼

HAPPY HOLLOW WAR ADMIRAL – Born September 4, 1968

Sire: Western Glow Darimost, GOLD STAR – AI GOLD STAR SIRE. USDA Summary 5/69 . . 495 daughters, 143 herds average 11082 lbs. MILK, 526 lbs. FAT, a Pred. Diff. of +542 lbs. MILK, +32 lbs. FAT, 94% Repeatability, 285 classified average 84.4%.

Her Dam

← Sanfadair Lucky Rose (VG)
*17092–*881–Jr3DHIR–365–2x
On retest with 12786 – 612 – in 188 days – 2x

Sire: Fairlawn Warrior's Bell Boy, a son of Fairlawn K. Warrior (the Excellent "Coquette" family), and out of Glengeran Daylo's Belle (E 4 times), 12025 – *649 – Sr2 – 305 – 2x, 15754 – *895 – Sr3 – 360 – 2x, 16310 – 843 – 6DHIR – 303 – 2x, 16890 – 871 – 7DHIR – 305 – 2x. Next Dam: Glengeran Leader's Belle (E 3 times), 16682 – 763 – 8HIR – 365 – 2x, she also dam of Holliknoll Captain, GOLD STAR SIRE.

Our herd is strong in the blood of Happy Hollow Violet's Flash – 36 classified daughters, 1 E – 25 VG – 10 D.

In service are two sons of Happy Hollow Sandy(VG 8 times) – Happy Hollow Fame, born Feb. 23, 1966, a son of "V. Fame;" Happy Hollow Dari General, born Dec. 15, 1967, a son of Darimost.

SEND FOR PRICE ON THIS DARIMOST SON OUT OF LUCKY ROSE

Occasionally we can spare a few females

Farm Location: 1/10 mile south, 1 mile west, ¼ mile south of Interstate Highway 94 at 128 Interchange.

We Test . . . . We Classify

1968 PRODUCTION . . . 47 cows on DHIA averaged 10541 lbs. MILK, 4.6%, 487 lbs. FAT.

Our Herd Was Classified For The Third Time In 1968

3 EXCELLENT – 17 VERY GOOD – 16 DESIRABLE

11 daughters by **Mulhocaway Butterfat King Hal** – 100% above the line, **1 E – 4 VG – 6 D.**

5 daughters by **Lookout Valley Rose Flash** – 100% above the line, 2 E – 2 VG – 1 D, an average of 87.9%.

PLAN TO VISIT OUR HERD

OUR FOUNDATION IS BUILT AROUND THE 23 FEMALES WE SELECTED AT THE LOOKOUT VALLEY DISPERSAL IN 1965.

Lester Schademann

R. 3, Lake Geneva, Wisconsin 53147

1925 DONDOR GUERNSEYS 1969

1967 Production – 41 DHIR records average 10742 lbs. milk, 4.8%, 518 lbs. fat, ME–305–2x

1968 Production – 39 DHIR records average 11034 lbs. milk, 4.8%, 528 lbs. fat, ME–305–2x

3 Sires That Are Playing A Strong Part In Our Breeding Program –

1. **MULHOCAWAY BUTTERFAT KING HAL**
   USDA Summary 1/69 . . 420 daughters, 150 herds av. 9869 lbs. milk, 476 lbs. fat, a Pred. Diff. of +1 lb. milk, +11 lbs. fat, 93% Repeatability, 277 classified av. 83.9%.

2. **NORTHERN HERMES**
   USDA Summary 5/69 . . 60 daughters, 7 herds av. 10286 lbs. milk, 463 lbs. fat, a Pred. Diff. of +743 lbs. milk, +16 lbs. fat, 85% Repeatability, 57 classified av. 82.8%.

3. **SUNESLOPE'S EMORY'S ELITSON**
   USDA Summary 5/68 . . 140 daughters, 58 herds av. 9580 lbs. milk, 497 lbs. fat, a Pred. Diff. of +75 lbs. milk, +25 lbs. fat, 70% Repeatability, 82 classified av. 83.6%.

We are raising a young son of **"Elitson,"** born August 29, 1969. He is a ¾ brother to our **Dondor Elite Faith** (VG twice, Excellent in Dairy Character, Body Capacity), 11610 – 592 – 2-8DHIR – 305 – 2x, 12930 – 708 – 4-0DHIR – 365 – 2x, 15678 – 846 – 5-1DHIR – 365 – 2x (pending).

If you need some good, sound females, contact us. We may have what you want.

Donald Hardie Family
R.R. 1, Blair, Wis. 54616
1 mile west of Blair. Tel. 989-4594.

SPRING FLO FARM

HERD SIRES IN SERVICE

A "Dispatch" Out Of A "Butterfinger" With Over 5,000 Lbs. Fat . . .

SPRING FLO DISPATCH KING
Born December 6, 1965

Sire: Mulhocaway Butterfat Dispatch
GOLD STAR SIRE
Dam: Spring Flo Kitty (VG)
10 lactations total 115,234 lbs. milk, 5,251 lbs. fat, including –
14010–624–8-1DHIA–332–2x

A "King Hal" . . .

FAUVER HILL HAL SATURN
Born January 4, 1967
Sire: Mulhocaway Butterfat King Hal
Dam: Honor's Sheila of Monroe (VG)
11980–633–Jr4DHIR–305–2x
The same female line as Hoosier's Susie of Monroe (VG) 18660 – 1072 – 8-3DHIR – 365 – 2x.

We are also breeding some to top AI sires.

We usually have a choice selection of females to offer.

Plan To Pay Us A Visit

Spring Flo Farm

Oscar A. Miller
Route 1, Black Creek, Wisconsin 54106
4 miles east on Hwy. 54, junction of X County Road

Our Son Of "Quantity's Royal" From The "Shirly" Family Has Really Done a Job For Us

ROSEWOOD ROYAL CONVENTION 554100
USDA Summary 5/69 . . . 42 daughters, 2 herds, average 10458 lbs. milk, 458 lbs. fat, a Pred. Diff. of +85 lbs. MILK for the daughters over their herdmates, 45 classified average 83.2%.

A Few Of His Daughters – Actual DHIR Production

	MILK	FAT	DIVISION
Lyndale Royal Irnette	19570	835	4-11–305–2x
Lyndale Royal Donnie	15050	706	3-9–365–2x
Lyndale Royal Doris	13800	620	5-1–305–2x
Lyndale Royal Dolly	13380	628	4-7–305–2x
Lyndale Royal Irnetta	14300	668	4-10–305–2x
Lyndale Royal Irene	12240	581	3-6–305–2x
Lyndale Royal Bamby	12030	562	4-11–305–2x
Lyndale Royal Bennie	13570	632	3-9–305–2x
Lyndale Royal Janet	12000	575	4-7–305–2x
Lyndale Royal Leisa	13920	645	3-7–305–2x
Lyndale Royal Janey	13760	574	5-0–305–2x

"ROYAL CONVENTION" is largely responsible for our making GOLD STAR BREEDER in 1968.

96 DHIR records average 11825 lbs. milk, 545 lbs. fat, ME – 305 – 2x, 88 classified average 82.7%. 8th among all herds on DHIR with 75–125 records.

LYNDALE FARMS

"Guernseys That Produce And Reproduce"

A. L. McCaskill, Sr. Owners
A. L. McCaskill, Jr.
Tel: 428-3382
428-3496

R. 4, Bishopville, S. C. 29010
5½ mi. north of Bishopville,
1½ miles east of Hwy. 341.

Bob Burleson, Herdsman, A. L. McCaskill, Jr., Mgr.

PRODUCTION IS UP AT BOTTOM VIEW

A Few Of Our 1969 Records – ACTUAL PRODUCTION

	MILK	FAT	DIVISION
Miller Meadows B. June	19860	740	4-5DHIR–305–2x
Bottom Views O Bess	15240	697	3-7DHIR–305–2x
Brookberry Bens Nan	14440	672	7-1DHIR–305–2x
Brookberry Jolly Dorcas	13410	629	6-9DHIR–305–2x
Bottom Views O Hobbette	13220	634	7-0DHIR–305–2x
Bottom Views Gay	13860	677	5-3DHIR–305–2x
Brookberry Fred's Suzie	12700	548	4-4DHIR–305–2x
Brookberry Nance's Jezebel	12230	543	3-3DHIR–305–2x
Bottom View B Lea	11260	504	2-7DHIR–305–2x

On lease from Edisto Farms . . . . **Edisto Farms Star's Flash** – a son of **Edisto Farms Flash's Star** and **Edisto Farms G. Fantasy** (VG), maternal sister to **Edisto Farms M.F. Felice** (E), 13150 – 615 – Sr2DHIR – 305 – 2x, *22360 – *1012 – Jr3DHIR – 305 – 2x. We are also breeding to **Lyrene May Rose Prince, Western Glow Darimost** and **Housley's J. Champion.**

STOCK FOR SALE — PRODUCER FOR CAROLINA DAIRY

Harold E. and Warren Myers
Route 1, Cleveland, N. C. 27013
Tel. 278 - 2953

BOTTOM VIEW FARM
3 miles northeast of Cleveland, just off Hwy. 70.

These 2 Herd Sires Are In Service At Cross Arrows

A Champion From The Excellent – Gold Star "Royal Annual" Family

HOMINY HILL ADRIAN – GOLD STAR SIRE

Latest USDA Summary . . . A PLUS MILK PREDICTED DIFFERENCE – 5/69 . . 52 daughters, 32 herds average 10644 lbs. MILK, 498 lbs. FAT, a Pred. Diff. of +495 lbs. MILK, +24 lbs. FAT, 73% Repeatability, 36 classified average 84.5%.

Dam Of "Adrian"

Lynbrook Royal Annual (E 6 times)
GOLD STAR DAM
15218–767–7yrs–365–2x
17341–891–9yrs–365–2x
A daughter, Lynbrook M.B.W. Alexis, her two daughters and three granddaughters, sold in the Mulhocaway Dispersal for $13,425, or an average of $2,237.50 per head.

Full Sister To "Adrian"

Hominy Hill Champion Annual (VG 3 times)
12066–630–Jr2–305–2x
13290–670–Jr3DHIR–305–2x
13470–686–Sr4DHIR–269–2x
She is a maternal sister to Hominy Hill R.K. Anise (E 5 times), *14373 – *777 – Sr2 – 305 – 3x, *17231 – *917 – Sr3 – 305 – 3x, 16654 – *1021 – Sr4 – 305 – 2x.

A Dividend From The "Julietta" Family –

ANSMIL D. QUANTITY'S PEERLESS – Born February 10, 1966

His full brother was twice a Junior Champion at the National Guernsey Show, and was the All-American Bull Calf, 1964, and the All-American Senior Yearling, 1965.

Sire: McDonald Farms R.L. Dividend – a PLUS MILK BULL. USDA Summary 5/69 . . 26 daughters, 13 herds average 12137 lbs. MILK, 554 lbs. FAT, a Pred. Diff. of +427 lbs. MILK, +14 lbs. FAT, 49% Repeatability, 23 classified average 86.7%.

His Dam

Ansmil D. Quantity (VG 3 times)
10484–550–Sr2HIR–307–2x
13487–703–Sr3DHIR–365–2x
13960–695–5DHIR–305–2x
15940–783–6DHIR–305–2x
Reserve All-American 2-Year-Old, 1962.

His Dam's Dam

Llan Fair F. Julietta (E '61 '63)
12779–678–7HIR–289–2x
11692–605–6HIR–319–2x
All-American 4-Year-Old, 1959
Sr. & Gr. Ch. at many top shows. 1st at National as a 4-Year-Old. 3 tested daughters, 2 classified – both VG.

The farm is located 3 miles north of Cross Anchor off Highway 146

T. B. Accredited 569649 State Bang's Free 593

CROSS ARROWS FARM

UNION, SOUTH CAROLINA 29379

PAUL K. & JAMES L. SWITZER
Owners

Tel. Enoree 495 - 3938

1918 — Edisto Farms — 1969

THIS BULL HAS SIRED PRODUCTION AND TYPE FOR US

In the list of 25 highest sires for predicted milk difference, as of 5/69, appearing in the July 7, 1969 Guernsey Breeders' Journal, **THE SECOND HIGHEST BULL AMONG THE TOP 25 WAS GAYOSO VIEW MELINDA FAVORITE** . . . USDA Summary 5/69, 28 daughters, 4 herds average 12055 lbs. MILK, 534 lbs. FAT, a Pred. Diff. of +926 lbs. MILK, +33 lbs. FAT, 42% Repeatability, 25 classified average 84.6%. **A SILVER STAR SIRE THAT COMBINES THE BLOOD OF THE "ERMINE" AND "VIRTUE" FAMILIES.**

1968 State Production Leader

Edisto Farms M.F. Leila (E '68)
22070–981–4-1DHIR–365–2x
1st 4-Year-Old, S. C. State Fair, 2nd at Southeastern Fair, 1967. 1st Aged Cow, Mid-South Fair, 1968.
Her son by Nance has been sold to Walter Schmid, Schmid's Guernsey Farm, Tallevast, Florida. Leila is now open and will be bred to the bull of your choice. Let us know how you'd like her bred.

NATIONAL CLASS LEADER
HM ALL-AMERICAN, 1967, 1968

Edisto Farms M.F. Felice (E '67 '68–94%)
***22360–*1012–Jr3DHIR–305–2x**
National Class Leader, 1st MILK, 1st FAT
1st 4-Year-Old, Sr. & Gr. Ch., Mid-South, Fla. and S. C. State Fairs, 1968, HM All-American 3-Year-Old, 1967, 4-Year-Old, 1968. Her son is going to NOBA, Inc. She is in calf now to Deep Lake Flash's King and due in January.

Other 1968 State Production Leaders by "FAVORITE"

	MILK	FAT	DIVISION
Edisto Farms M.F. Fairy	14560	602	2-4DHIR–305–2x
Edisto Farms M.F. Hopeful	16710	719	3-0DHIR–305–2x
Edisto Farms M.F. Cheer	17870	812	3-10DHIR–305–2x
Edisto Farms M.F. Ranee	20410	863	4-0DHIR–305–2x

M. F. FELICE, pictured above, is a maternal sister to EDISTO FARMS STAR'S FLASH, a son of **EDISTO FARMS FLASH'S STAR** – AI GOLD STAR SIRE. We are breeding to these 2 sires, and are also using bulls like **Edisto Farms S. Brian** (a Flash's Star out of the Excellent "Brenda" family), **Fairlawn Actor's Jethro, Welcome Winnie's Fortunate, Rosewood Am Design** and **Edisto Farms Blossom Nance** (same female line as Edisto Farms S. Brian). **FLASH . . . Edisto Farms Blossom Nance** has a USDA Summary 9/69 . . . 10 daughters, 3 herds av. 10724–476, a Pred. Diff. of +116 lbs. MILK, +1 lb. FAT for daughters over herdmates.

At the TOPMOST DISPERSAL, October 29, we purchased the ½ interest that James B. Brandt held in the bull, EDISTO FARMS S. BRIAN. We plan to continue to use this bull in our herd. We were pleased with the way the daughters of EDISTO FARMS FLASH'S JESTER and EDISTO FARMS S. BRIAN sold in the TOPMOST DISPERSAL on October 29.

Tel. James B. Guess III – 793-4179
Henry R. Jones – 793-3857
We test, classify, show
T. B. and Bang's Accredited

"The Green Meadow Herd of the South"
J. B. GUESS, III – Owner
HENRY R. JONES – DUNCAN SMOAK, Herdsmen
Denmark, S. C. 29042

IT'S THE FEMALES THAT COUNT

Great Sires Come From Great Cows

We Feel This Bull Is That Kind

TANNERY HILL FLORET'S COMMAND — Born October 16, 1967

Top Bull At Public Auction In 1968 . . . A son of Gayoso View Top Command, GOLD STAR – AI GOLD STAR SIRE.

Command Traces Direct To This Cow Through His Dam

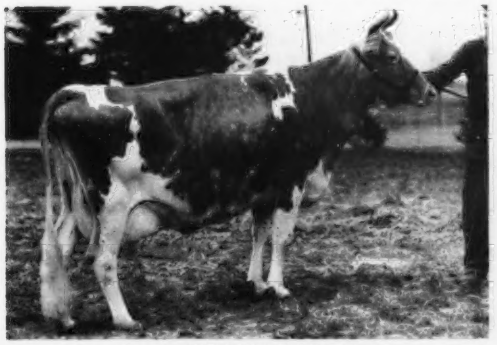

Brooknill Faithful (E '44–Can.)
13193–588–11yrs–365–2x
Gold Medal Producer with 83,994 lbs. milk, 4,129 lbs. fat, 8 lactations. She is the dam of Brooknill Romulus Champion, he sire of Brooknill Double Romulus, sire of the winning Get at the Royal Winter Fair 7 times. Sire of 14 All-Canadian progeny, Gold Star Sire in Canada.

His Dam's Granddam

Orchard Lea Howard's Flip (E)
GOLD STAR DAM (Canada)
Gold and Seal Producer, 104,416M, 4,898F, 10 lactations that include:
11398–545–2yrs–365–2x
12796–599–6yrs–305–2x
11344–515–8yrs–305–2x
All-Canadian Aged Cow, 1955
Dam: Brooknill Romulus Flirt, Gold and Seal Producer, 10 lactations, 99,806 lbs. M, 4,746 lbs. F. She is out of **Brooknill Faithful** (opposite).

His Dam

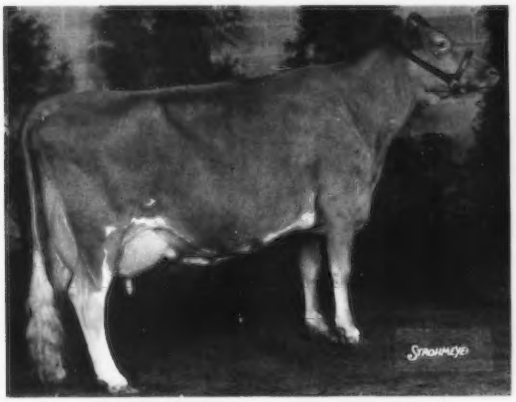

BROOKNILL R.B. FLORET (E-94.5%)
14323–761–4yrs–305 (BCA's 186M–198F)
17019–832–8yrs–305 (BCA's 209M–205F)
Grand Champion Cow, Royal Winter Fair, 1964. Sold in the 1965 Ontario Classic for $5,250. Sold in the Tannery Hill Dispersal to Chedco Farm, Berlin, Mass., for $4,300 in 1968.
Sire: Maplewood Royalist's Brigadier, a proved sire with a + milk Pred. Diff. Son of Wey Acres Levity Sherry (E), Triple Gold Star Dam (Canada).

We are also breeding to **NORGERT'S ROYAL NANCE, GOLD STAR SIRE,** and to **QUAIL ROOST BETTS HAL,** born April 7, 1966, a son of Mulhocaway Butterfat King Hal out of Allan Manor I Bett (E) 13330 – 741 – Sr4DHIR – 305 – 2x.

ALL THIS PLUS "TOP COMMAND"

His Sire: Gayoso View Top Command, Gold Star – AI Gold Star Sire.

PLAN TO VISIT OUR FARM AND SEE THE HERD – YOU ARE ALWAYS WELCOME

QUAIL ROOST FARMS

FEDERAL ACCREDITED
GEO. WATTS HILL
OWNER

Rougemont, N. C. 27572

North Carolina Bang's Free Certificate 11
ROWLAND R. BEAUVAIS, Manager

A Great Combination - - -

When we purchased the Sunny Land Herd things began to happen at Cus Gee. **PRODUCTION WENT UP – TYPE IMPROVED.**

In The Herd Were Several Daughters By The Great Bull

MAGNOLIA FLASH CORINTHIAN

▼

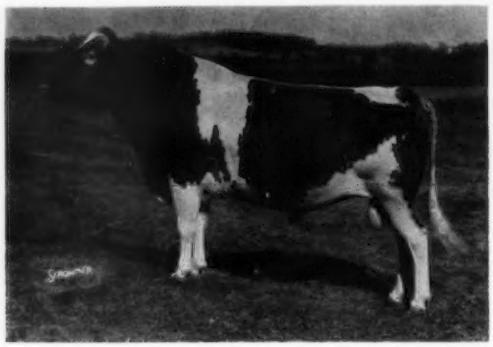

HE'S NUMBER 7 FOR MILK

0769 Magnolia "Flash" Corinthian G ★ S 2/69

USDA Daughter-Herdmate Comparison, 5/69

84 Dtrs., 111 Recs., 15 Herds	11,253M	4.51%	507BF
All Herdmates Average	10,276M	4.53%	465BF
Difference	+ 977M	- .02%	+42BF
Repeatability 65%			
EDS or Pred. Diff.	+ 684M		+29BF

64 Classified Daughters Average 82.8

FLASH has the 7th highest Pred. Diff. for milk of any bull in active A.I. service - - - USDA 5/69 Report.

In our First Classification we had 34 daughters by **"FLASH" CORINTHIAN**, and all classified above the line, 15 Very Good, 19 Desirable.

A Few Of Our "FLASH" CORINTHIAN Daughters

	MILK	FAT	DIVISION
Sunny Land Flashs Evelyn	16290	716	6-4DHIR–305–2x
Sunny Land Flashs Poppy	11960	562	6-5DHIR–305–2x
Sunny Land Flashs Phoebe	12760	544	3-3DHIR–305–2x
Sunny Land Flashs Janie	11850	556	3-4DHIR–305–2x
Sunny Land Flashs Rosy	11290	474	2-2DHIR–305–2x
Sunny Land Flashs Nettie	14470	611	6-1DHIR–305–2x
Sunny Land Flashs Selena	14600	724	6-0DHIR–305–2x
Sunny Land Flashs Rosita	12330	645	5-0DHIR–305–2x
Sunny Land Flashs Roslyn	11880	599	5-0DHIR–305–2x
Sunny Land Flashs Ruth	13050	553	4-11DHIR–305–2x
Sunny Land Flashs Stacey	11810	546	4-10DHIR–305–2x
Sunny Land Flashs Sophia	12800	594	5-4DHIR–305–2x
Sunny Land Flashs Daisy	11050	525	3-1DHIR–297–2x
Sunny Land Flashs Clare	13260	596	3-0DHIR–305–2x
Sunny Land Flashs Spot	11700	460	3-2DHIR–305–2x
Sunny Land Flashs Penny	10740	465	2-9DHIR–305–2x
Sunny Land Flashs Ginger	11190	534	2-7DHIR–305–2x

The more we see of the "FLASH" CORINTHIAN daughters, the better we like them. We are continuing to use this bull whenever possible, and we are also breeding to WESTERN GLOW DARIMOST, FRANCHESTER CECILIA'S BONANZA, APPLEBROOK FAME'S CORPORAL and HOUSLEY'S J. CHAMPION. MANY OF OUR "FLASH" CORINTHIAN DAUGHTERS ARE BEING BRED TO HOUSLEY'S J. CHAMPION – HE SIRE OF THE 1969 NATIONAL GRAND CHAMPION.

PLAN TO VISIT OUR HERD WHENEVER YOU ARE IN THE AREA

William H. McGee
Tel. 323-5202 (Home)
325-3814 (Office)

Edward W. Custer
Tel. 323-5047 (Home)

CUS GEE GUERNSEY FARM

Turn south at Holiday Inn on Montgomery Extension, farm 2.7 miles on right.
Box 559, State College, Mississippi 39762

3 YOUNG SIRES – ALL WITH CROSSES TO "FLASH" . . . . . A BULL THAT HAS DONE MUCH FOR OUR HERD

A "Royalmost" Out Of A "Flash"

BROOKBERRY ROYAL
Born December 7, 1965
2nd Bull Calf, Res. Gr. Ch., D.C.E., 1966.
Sire: Flying Horse Harmony Royalmost

Dam Of "ROYAL"

Cedarbrook Flash Lora (VG)
Sold in the 1967 Brookberry Dispersal to Roger and Thelma Corbetta, Attebroc Farm, Millbrook, N. Y., for $2,300.
13420–688–Jr4DHIR–305–2x
13440–675–5DHIR–305–2x
A "FLASH" daughter out of a daughter of Rosewood Royal Commander, he by Foremost Quantity's Royal, GOLD STAR SIRE, and out of Clearland Butterfat Flash (VG), 4 records average 12887 – 655, including 14518 – 702 – 7yrs – 365 – 2x, sold in 1951 for $3,700.

A "Nance" Out Of A "Flash"

CLEARBRANCH NANCE SULTAN
Born December 27, 1965
Sire: Norgert's Royal Nance
GOLD STAR – AI GOLD STAR SIRE

Dam Of "SULTAN"

Clearbranch Flash Carala (VG)
Sold in the 1966 Guernsey Sale to Henry C. Venier, High Meadows Farm, La Fayette, N. Y., for $4,800. 1st 4-Year-Old, Florida, 1966.
13710–590–5DHIR–305–2x
Sire: Fritzlyn Jeanette's Flash
GOLD STAR SIRE
Dam: Clearbranch F.M. Nina
11500–535–5DHIR–279–2x
A daughter of Clearbranch Fore Majesty, he from the "Cynthia" family – same female line as is the dam of "FLASH MASTER."

OUR BULL AT ABS SHOWS A PLUS MILK PRED. DIFF., AND THIS BULL IS FROM THE SAME FEMALE LINE AS THE "SULTAN" BULL

CLEARBRANCH FLASH MASTER . . . AT ABS. USDA Summary 9/69 . . 30 daughters, 2 herds average 10323 lbs. MILK, 492 lbs. FAT, a Pred. Diff. of +206 lbs. MILK, +10 lbs. FAT, 28% Repeatability, 23 classified average 84.3%.

A "Mo" Out Of A "Flash" –

WOODACRES BABETT'S CHIEF – Born May 26, 1965
Sire: Moreau Farms Chief

Dam Of "CHIEF"

Western Glow Fond Babette (E 4 times)
A-A 2-Year-Old, 1962, A-A 4-Year-Old, 1964.
13816–760–Sr3HIR–305–2x
13351–708–Sr4HIR–305–2x
A "Flash" daughter

His Dam's Dam

Bon Bon of Golden Glow (E '65)
12771–608–7HIR–305–2x
13659–663–8HIR–305–2x

Gold Star Breeder
1963, 1966

H. J. Haga
Route 1
Fort Valley, Georgia 31030

CLEARBRANCH FARM

TWO HOME-BRED SIRES OUT OF OUR EXCELLENT "SIBYL" FAMILY

SUNNYMEDE SPECIAL'S SAINT

Silver Star Sire 6/69. USDA 5/69 Pred. Diff. +396M, +19F, 17 daus., 2 herds av. 11101 – 527 – M.E. – 305 – 2x, 23 daughters recently classified, 1 Excellent, 13 VG, 9 D, av. 84.6%.

Sire: Sunnymede Hornet's Special
Gold Star Sire 5/68

Dam of "Saint" And "Select"

Sunnymede Actor's Sibyl →
Excellent 3 times
11814–644–Jr2HIR–365–3x
12824–677–Sr3HIR–365–3x
10740–489–6DHIR–305–2x
10330–491–7DHIR–305–2x

SUNNYMEDE GOLDEN SELECT

Born September 4, 1966
Sire: Sunnymede B. Coast Golden
2nd prize Jr. Yr., Ozark Empire, 1965.

Also In Service – A "Darimost" Son . . . WOODACRES DARIMEDE – Born March 21, 1967. A son of **Western Glow Darimost** out of **Sunnymede Transfer's Sibyl** (VG '62 '63 – E '65), 12161 – 660 – Jr2HIR – 305 – 2x, 14668 – *805 – Jr3HIR – 305 – 2x, 15160 – 817 – Sr4HIR – 305 – 2x, she a daughter of "Actor's Sibyl," pictured above.

SUNNYMEDE FARMS, INC. – Bismarck, Missouri 63624

H. A. Herman, President **J. E. McGeorge, Vice-President** **W. C. Farner, Manager**

A Home–Bred Sire –

VALE VIEW SUPERIOR MAC

Born August 3, 1968
Sire: Olympic View A. Superior, a son of Hominy Hill Adrian, GOLD STAR SIRE, and out of Idacrest B. Bea (VG 3 times), 13610 — 651 — 7DHIR — 305 — 2x. She is also the dam of 1 Excellent, 1 Very Good daughter.

His Dam — In Our Herd

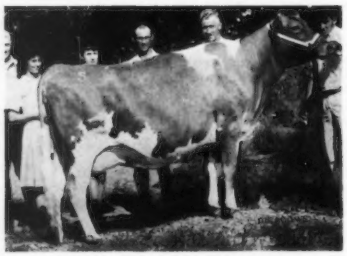

New Haven M. Margy (VG twice—89% when dry)
Top Of The 1968 Pacific Northwest Fall Sale.
11030—543—Sr3DHIR—305—2x
11460—546—4-8DHIR—305—2x

Her Sire: Graysmarsh Mainstay
Her Dam: Delphi Dell Lucky Marvela (VG 5 times), 14 records include 14393 — 666 — 7HIR — 365 — 2x, 14190 — 629 — 9HIR — 365 — 2x, 12290 — 526 — 12DHIR — 300 — 2x. A great cow family. Her son by Darimost went to Select Sires, Columbus, Ohio.

STOCK OCCASIONALLY FOR SALE

Plan To Visit Our Herd

Located 2 miles north of Vale on Hwy. 26, then 1 mile east on Vale View Drive.

VALE VIEW FARM
Joe S. Payne, Owner
Route 2, Box 302,
Vale, Oregon 97918
Tel. 503-473-2175

J-MAR-NELL FARMS

R. 1, Knob Noster, Missouri 65336

Mr. and Mrs. Marvin Parrott Tel. 816–563-2328

Mr. and Mrs. Jerry Parrott

A Foundation Sire . . .

LAKELAND'S HERMES COLONEL

He has given us some very nice heifers. 20 in our milking herd – here are a few of them – ACTUAL DHIR – 305 – 2x RECORDS.

	MILK	FAT	AGE
J-Mar-Nell C. Goldie (VG)	11410	554	3-11
J-Mar-Nell C. Dahlia (VG)	11010	483	2-7
J-Mar-Nell C. Daisy (D)	10730	509	3-4
J-Mar-Nell C. Diane (VG)	11020	511	2-5
J-Mar-Nell Colonel's Jewel (VG)	10720	511	2-3

Another "Colonel" daughter, J-Mar-Nell C. Lisa, was 3rd high in the 1969 Missouri Sale at $650.00, 9220 – 444 – 2yrs – 241 days – 2x, 12610 – 607 – ME – 305 – 2x.

Now In Service . . .

J-MAR-NELL DARI KING

Born Nov. 2, 1967

Sire: Western Glow Darimost, GOLD STAR SIRE
Dam: Lakelands Rose King Velma (E '66 '68)
16940–841–6DHIR–305–2x

We are also breeding to top AI sires, bulls like McDonald Farms R.L. Dividend, Lyrene May Rose Prince, High Meadows Conqueror.

For Sale . . . A few bull calves by AI sires out of VG dams with over 13,000 lbs. milk.

Visitors Welcome

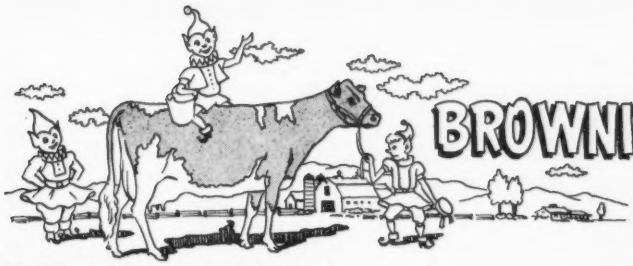

BROWNIES GUERNSEY FARMS

Woodburn, Oregon

Gold ★ Herd — 1964 **Gold ★ Breeder — 1965, 1966**

BROWNIES FARM BRED SIRES GIVE YOU THAT EXTRA PLUS

From The Latest USDA Summary 5/69 –

BROWNIES FARMS OPTIMIST . . . 92 daughters, 47 herds average 11039 lbs. MILK, 498 lbs. FAT, a Pred. Diff. of **+808 lbs. MILK, +22 lbs. FAT,** 79% Repeatability, 40 classified average 82.9% – **THE OPAL FAMILY.**

BROWNIES FARMS BANKER . . . 10 daughters, 2 herds average 12749 lbs. MILK, 596 lbs. FAT, a Pred. Diff. of +370 lbs. MILK, +16 lbs. FAT, 20% Repeatability, 7 classified average 83.1%. An OPTIMIST son out of Brenda – **The OPAL And BRENDA Families Combined.**

BROWNIES FARMS OREGON . . . 15 daughters, 9 herds average 11655 lbs. MILK, 544 lbs. FAT, a Pred. Diff. of +368 lbs. MILK, +15 lbs. FAT, 7 classified average 83.4%. **The OPAL Family And A Full Brother To OPTIMIST.**

BROWNIES FARMS OZZIE . . . 32 daughters, 14 herds average 10963 lbs. MILK, 528 lbs. FAT, a Pred. Diff. of +192 lbs. MILK, +11 lbs. FAT, 54% Repeatability, 27 classified average 82.2%. **The OPAL Family.** Both OREGON and OZZIE are by sons of Fairlawn Peerless **ERMINE.**

BROWNIES FARMS OUTLAW . . . 17 daughters, 4 herds average 10862 lbs. MILK, 524 lbs. FAT, a Pred. Diff. of +166 lbs. MILK, +15 lbs. FAT, 26% Repeatability, 17 classified average 83.9%. **The OPAL Family.**

BROWNIES FARMS ORSON . . . 20 daughters, 1 herd average 11277 lbs. MILK, 510 lbs. FAT, a Pred. Diff. of +138 lbs. MILK. **A Double OPAL Cross.**

ADD THAT SOMETHING EXTRA TO YOUR BREEDING PROGRAM

BREED TO BROWNIES GUERNSEY FARMS SIRES BACKED BY OPAL AND BRENDA BLOOD

Orville L. Brown Telephone — Gervais 792 - 3683 **R. 1, Box 417**
Herd on DHIR Test — We Show — We Classify **WOODBURN, OREGON 97071**

DARIMOST is siring the right kind for us at CLIFF DELL –

A 3-Year-Old . . . **CLIFF DELL'S RENE** recently finished with 14060 lbs. milk, 608 lbs. fat, 3–0DHIR–305–2x, 16169 lbs. milk, 680 lbs. fat, ME–305–2x.

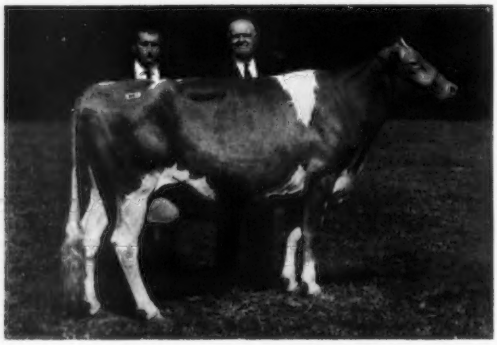

Now At Attebroc
CLIFF DELL LOLETTA (EXCELLENT)
14620–742–4-4DHIR–305–2x
Sold in 1966 for $1,200. Resold in Woodacres Dispersal for $4,100. Resold in 1967 for $6,600.

Our herd is rich in DARIMOST blood. We also breed to other top AI sires. STOCK USUALLY FOR SALE.

Our Herd Is On DHIR Test – A Few Of Our 1969 Records

	MILK	FAT	DIVISION
Cliff Del! Proud Daphne	11200	549	6-10DHIR–305–2x
Cliff Dell Laura	11340	548	5-2DHIR–305–2x
Cliff Dell Gladys	11620	592	3-11DHIR–305–2x
Cliff Dell Pamela	11140	525	3-4DHIR–305–2x
Cliff Dells Debbie	11810	560	4-5DHIR–305–2x
Cliff Dells Lillabet	10100	482	3-4DHIR–305–2x

Clifford Butts
Tel. 206–496-5524

CLIFF DELL GUERNSEY FARM
R. 1, Box 32, Morton, Washington 98356

A GOLD STAR SIRE . . . . PLUS MILK PRED. DIFF.

BAYVILLE ROYAL ASTOR – GOLD STAR SIRE

USDA Summary 5/69 . . 23 daughters, 6 herds average 12457 lbs. milk, 627 lbs. fat, a Pred. Diff. of +213 lbs. MILK, +9 lbs. FAT, 39% Repeatability, 24 classified average 83.1%.

His Dam

Bayville Margaret Jollity (VG twice)
10379–498–Sr4HIR–305–2x
Dam of **Bayville Royal Astor,** GOLD STAR SIRE (see summary above).
Dam of **Bayville Majestic Jollity,** 10050 – 462 – Jr2DHIR – 305 – 2x and **Bayville Royal Jollity (VG),** 10180 – 554 – 5DHIR – 305 – 2x.

His Dam's Dam

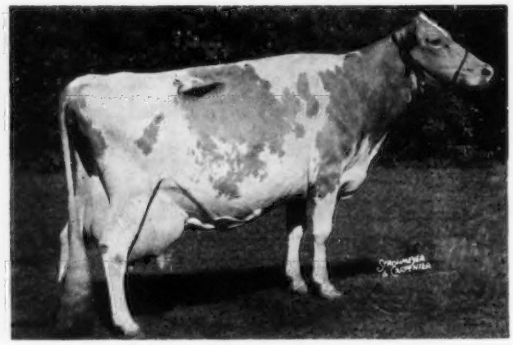

Fairlawn K Jolice (E 4 times)
1st Produce, A.R.E., D.C.E., S. C., 1957.
18669–983–8yrs–365–3x
6 tested daughters
Her lifetime production – 156,951 lbs. MILK, 7,901 lbs. FAT.

Our herd has developed **GOLD STAR SIRES – GOLD STAR DAMS – CLASS LEADERS – EXCELLENTS.** It is one of the most intensely-bred LANGWATER TRAVELER herds in the west.

FOR THE PAST 10 YEARS WE HAVE HAD GOLD STAR BREEDER RECOGNITION

ADD THIS PRODUCTION AND TYPE TO YOUR HERD . . . BREEDING STOCK AVAILABLE

DONALD CLAYPOOL, Superintendent
SYDNEY W. PRYOR, Herdsman

OREGON STATE UNIVERSITY /J. J. ASTOR BR. EXPERIMENT STA., R. 1, Box 291, ASTORIA, OREGON 97103 Tel. 503 — 325 - 4763

1969 WINNERS AT THE WESTERN WASHINGTON STATE FAIR

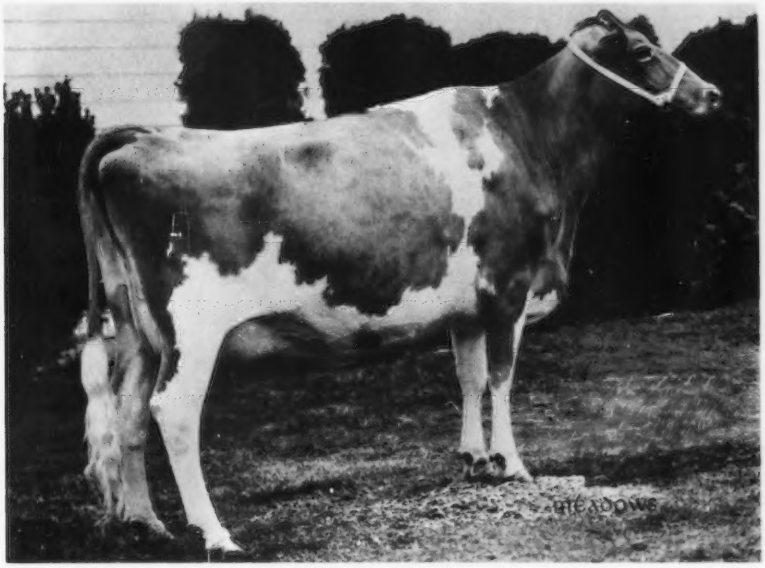

CHANTICLEER DARI ROSE
11093–583–Sr3DHIR–305–2x (pending)
2nd prize 4-Year-Old, W. Wash., 1969
RESERVE GRAND CHAMPION, 1969

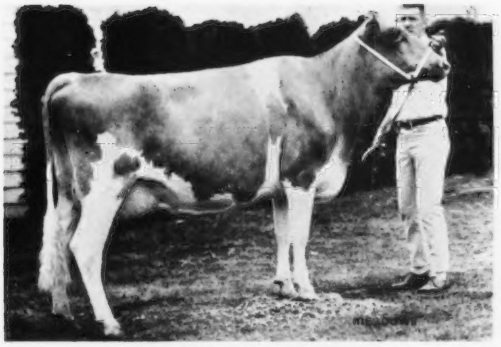

BROOK BEND PRINCESS
9240–449–2-2DHIR–305–2x
1st prize 3-Year-Old, W. Wash. State Fair, 1969.
A "Jolly Val" out of a "V. Fame."
She is the dam of a bull calf, CHANTICLEER BEAU GESTE, born July 2, 1968. A son of Western Glow Melba's Champion.

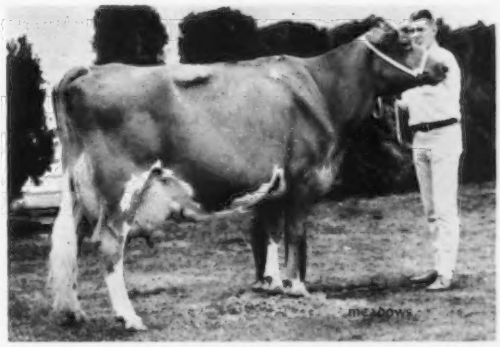

CHANTICLEER COMMAND CAMILLE
Excellent '68-91.5%
9940–480–1-11DHIR–305–2x
12730–648–Jr3DHIR–305–2x
14810–731–4-5DHIR–305–2x
9562–484–5-9DHIR–2x in 166 days – still on test
1st Dry Cow, 3 Years and Over, W. Wash. State Fair, 1967. 1st 4-Year-Old, Res. Gr. Ch., W. Wash., 1968. 1st Aged Cow, W. Wash., 1969. A daughter of "Top Command."

A Few Choice Cows For Sale
PLAN TO VISIT OUR HERD

Chanticleer Farm

Tel. 847 – 7860

Paul I. Tomchick
28902 Webster Road East
Graham, Washington 98338

A FOUNDATION SIRE FROM OUR EXCELLENT "MARGIE" FAMILY

GRAYSMARSH MAINLINER . . . HIS SON – GRAYSMARSH DAGGER – HAS ALSO BEEN USED IN OUR HERD

NOW IN SERVICE – HOMINY HILL SUNLIGHT – Born October 28, 1960

The "SUNNY" Family . . . Sire: Hominy Hill Champion, GOLD STAR SIRE

USDA Summary 5/69 . . 35 daughters, 6 herds average 10646 lbs. MILK, 525 lbs. FAT, a Pred. Diff. of +82 lbs. MILK, +4 lbs. FAT, 28 classified average 85.2%.

His Dam's Full Sister

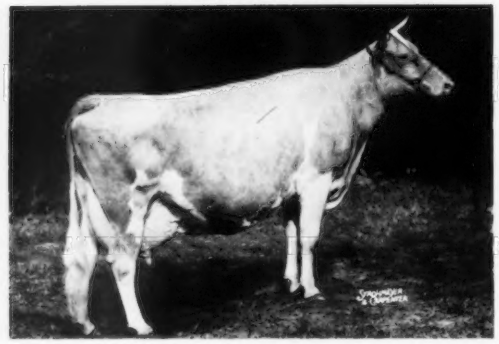

Hominy Hill Prince's Sunny (E 6 times), *14363 – *740 – Jr2 – 305C – 3x, 17237 – *975 – Sr3 – 365 – 3x, 18286 – 1041 – 5yrs – 365 – 3x, 13061 – 634 – 6yrs – 305 – 3x, 16210 – 829 – 8yrs – 305 – 3x, 7 records average 14582 lbs. milk, 763 lbs. fat, last 2 in 305 days–2x. She is dam of 2 summarized sons and 4 tested daughters: Hominy Hill Champion Sultana (E), 13057 – *705 – Sr2 – 305 – 2x; Hominy Hill Sunbest (VG 5 times), 11358 – 604 – Sr3 – 305 – 2x; Hominy Hill Champion Sunny (VG), 11388 – 602 – Jr2 – 305 – 2x; Hominy Hill Adrian Sunfair (VG), 12000 – 650 – Jr3DHIR – 305 – 2x.

His Dam's Dam

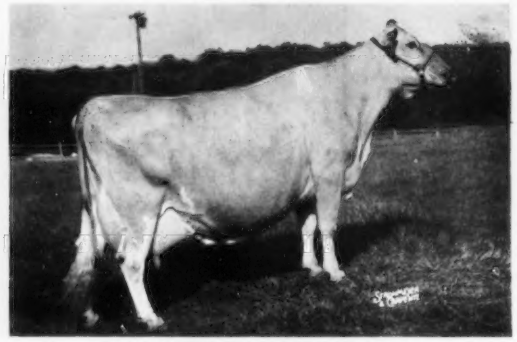

Hominy Hill Sunny (VG 7 times)
GOLD STAR DAM
13477–763–Sr2–365–3x
18424–1025–6yrs–365–3x
15246–855–9yrs–365–2x
13133–721–11yrs–305–2x
11632–630–12yrs–305–2x
10700–599–13yrs–305–2x
11703–683–14yrs–305–2x
5 tested daughters

SUNLIGHT is a full brother-in-blood to Hominy Hill Champion Sultana (E '59), 13057 – *705 – Sr2 – 305 – 2x.

"BANNER" – His Young Offspring Look Great ! !

OLYMPIC VIEW A. BANNER – Born November 29, 1965

The heifer calf classes at the Western Washington Fair were dominated by "BANNER" Offspring. Graysmarsh B. Janet, **1st Junior Heifer Calf**; Olympic View B. Flirt, **2nd Junior Heifer Calf**; Olympic View B. Carena, **1st Senior Heifer Calf**; Olympic View B. Gisele, **1st Junior Yearling Heifer**; Olympic View B. Sussan, **2nd Two-Year-Old (NIM).** A "BANNER" son, Olympic View B. Badger was **1st Yearling Bull, Junior and Grand Champion Bull,** Western Washington Fair, 1969.

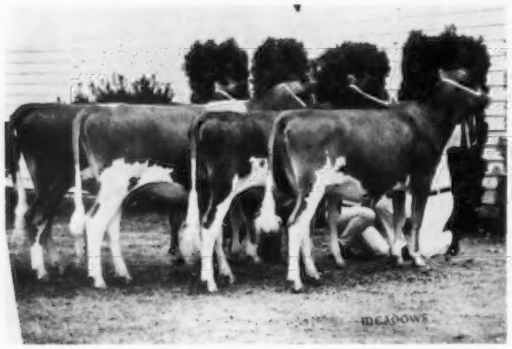

Junior Get of Olympic View A. Banner
1st Jr. Get, Western Washington Fair, 1969.

DAM OF "BANNER"

Butterfly N (E 3 times)
16099–741–Jr3DHIR–365–2x
15420–731–Sr4DHIR–365–2x
13580–596–5DHIR–305–2x
16280–754–6DHIR–365–2x
14360–603–8DHIR–302–2x
1st 4-Year-Old, W. Wash., 1963

A Junior Sire . . . We are sampling this bull quite heavily –

WILSONA DOLLY NANCE, a son of Norgert's Royal Nance, Gold Star and A.I. Gold Star Sire, and out of Wilsona Dimple Dolly, Honorable Mention All-American 3-Year-Old, 1966 (58 points), 1st Aged Cow, Reserve Grand Champion, P.N.E., 1969, Excellent E '67 – 91.5%, E '68 – 93%, 13560 – 671 – Sr4DHIA – 2x.

GRAYSMARSH FARM — Rt. 2, Sequim, Washington 98382

LESTER LANCASTER, MANAGER

Two Carnation Greats

The Charmer

HIGH MEADOWS CHARMER
USDA Jan. '69
14 Daus. Avg. 10,881M 4.6% 501F
Pred. Diff. +145M +2F
Repeatability 21%
AGCC Jan. '69
16 Class. Daus. Avg. 86.3
1 EX, 13 VG, & 2 D

Charmer Daughter
Gr. Ch. Ohio '69
Mem. Unanimous All-Am. Get '68

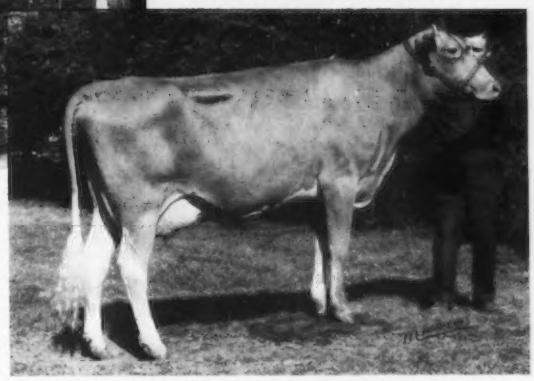

COGNIAC'S CHARMING ETHELENE (VG-89)
2-10 DHIR 2X 305 13,600M 5.1% 698F

Call Carnation for the best in herd improvement

The Champion

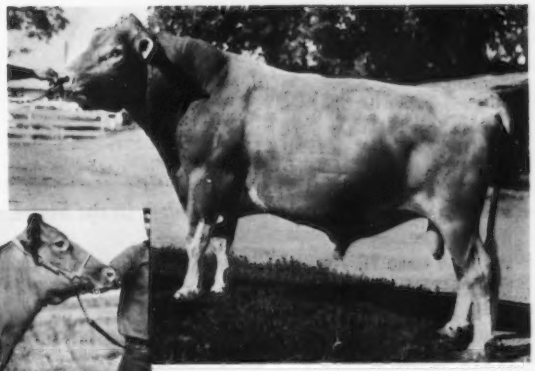

Champion Daughter
Gr. Ch. PNE '69
Gr. Ch. West. Wash. '67

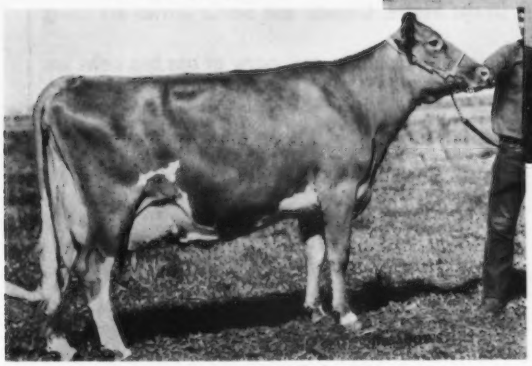

WESTERN GLOW MELBA'S CHAMPION
Canadian Triple Gold Star
USDA Oct. '69
18 Daus. Avg. 12,908M 4.4% 573F
Pred. Diff. +278M -1F
Repeatability 37%
AGCC Jan. '69
8 Class. Daus. Avg. 85.6
20 U.S. & Can. Cl. Daus. Avg. 86.3

WESTERN GLOW CHAMPION'S MARDEY (VG-87)
4-2 DHIR 2X 305 13,470M 4.7% 638F

Carnation FARMS

CARNATION BREEDING SERVICE

Carnation, Washington 98014 (206) 788-2511 • Watertown, Wisconsin 53094 (414) 261-5065

WESTERN GLOW FARMS, Inc.

HOME OF THE GREAT DUCHESS FAMILY

ROUTE 2, BOX 151, BOW, WASH. 98232

T.B. AND BANG'S FREE

FRIEDRICHS BROS., OWNERS

WHEN WE THINK OF MORE MILK

We think of Milkmaster as Being the Sire with the Heritage and Ability to Transmit the Breed's Need for Greater Milk Production.

Milkmaster's pedigree is made up of **3** great cow families **(Duchess, Maryann** and **Virtue),** plus being a grandson of the Great **Fritzlyn Jeanette's Flash.**

These bloodlines have meant so much to the Development of Western Glow, and many other herds.

WESTERN GLOW M.D. MILKMASTER

The last 14 records (12 at Silver Star and 2 at Western Glow) average 15371 lbs. milk, 713 lbs. fat, ME–305–2x. One daughter on test for Keith Egbert, Bow, Washington, with 10332 – 543 – 3-2DHIA – 291 – 2x. Another daughter made 11880 – 584 – Jr3DHIA – 2x in the Howard Beach herd, Gonzales, Calif. 15 cl. daus. av. 84.7%.

His Dam →

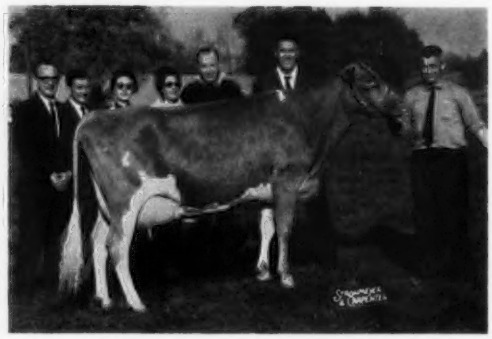

Western Glow Fond Mary Duchess (VG twice)
Sold for $3,350 in the 1962 Butterfat Sale.
***15508–721–Jr2HIR–365–2x**
***12000–556–Sr4DHIR–305–2x**
Next Dam: Western Glow Lovely M. Duchess (VG)
4 records include:
14169–660–Jr4HIR–305–2x

We are pleased that so many breeders in the States, Canada and South Africa are using Milkmaster.
We now have 10 young Milkmaster daughters coming along, and many of our top cows are in calf to him.

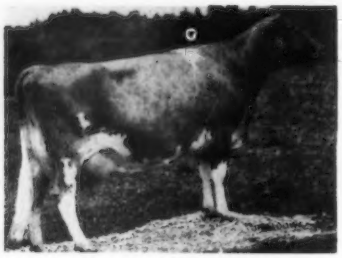

River Road Milkmaster's Dimple
VG '68–87.5%
13280–609–3-7DHIR–305–2x ,
16944–773–4-7DHIR–305–2x
6025–286–5yrs–2x in 77 days
(on retest)

Two Milkmaster Daughters

Are Holding The Highest Daily Milk Yield Ever At Western Glow.

Tilda reached the high of 103.2M – 2x after she calved with twins.
Dimple, as a Sr4, milked a high of 91M – 2x.

River Road Milkmaster's Tilda
VG '68–88%
15128–710–Jr2DHIA–365–2x
*22190–*968–3-9DHIR–305–2x
25170–1114–3-9DHIA–365–2x
13525–588–5yrs–2x in 159 days
(on retest)

You, too, can breed to Milkmaster . . .MILKMASTER frozen semen is for sale – $2.50 per vial for orders of less than 30, and $2.00 per vial for orders over 30 vials, plus shipping and transfer fee. Order direct from Western Glow Farms, Inc. Semen is collected, processed and shipped by All-West Breeders, Burlington, Wash., and also can be obtained from them in their own inseminating areas upon request.

INTRODUCING ! ! !

WESTERN GLOW M.B. DUKE

Born August 4, 1968

He is the result of a maternal brother–sister mating. We chose his dam, Western Glow M.B. Duchess for many reasons –

*She is sired by one of our good proven sires.

*She has a perfect breeding record by calving 7 times from 7 services.

*Has never required any veterinarian service.

*Has traveled the show circuit for several years, winning several championships, and has always stood high in the Interbreed Best Udder Class.

*She milks fast and clean. Her last record is 13550 – 809 – 7DHIR – 305 – 2x.

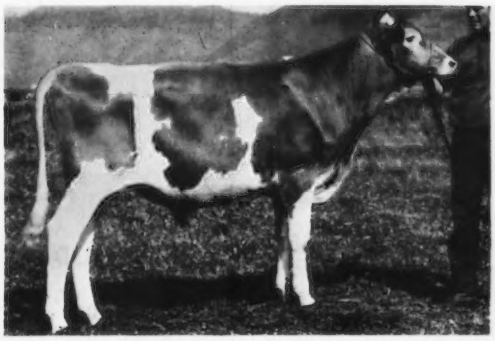

*M.B. Duke, at 11 months of age, was shown at 5 Good Canadian Shows.

*Won his class in all 5 shows.

Gr. Ch. twice

Res. Ch. once

*His sire, Walker Farms Grand Duke (at ABS), is a great individual, and sired by Darimost.

*We have 8 of Grand Duke's daughters in our herd. Three are bred now, and all are most promising.

His Sire

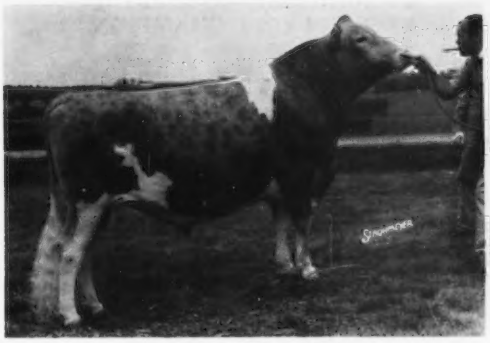

Walker Farms Grand Duke
A son of Western Glow Darimost, AI GOLD STAR SIRE. Picture taken May, 1969. Look at the strength and overall conformation that GRAND DUKE has developed. He is by a son and out of a daughter of Fritzlyn Jeanette's FLASH.

His Dam

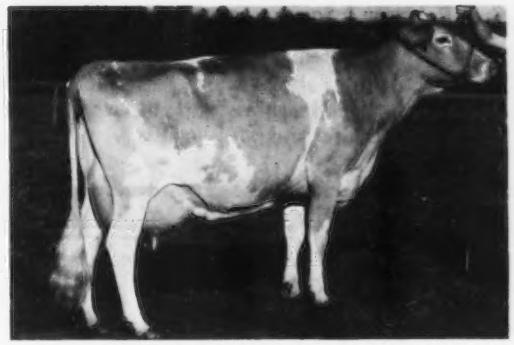

Western Glow M.B. Duchess (VG 4 times)
11730–661–Jr4DHIR–305–2x
11520–608–5DHIR–305–2x
11370–614–6DHIR–305–2x
13550–809–7DHIR–305–2x
Dam of 2 VG daughters

His Double Granddam

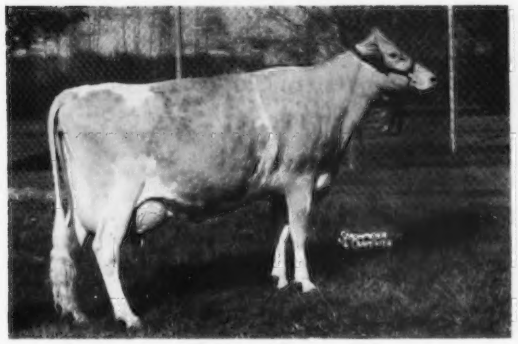

Western Glow Fond Gay Duchess (E 4 times)
Sold in 1966 for $18,500.
*17305–*958–Jr4HIR–305–2x
17180–916–7DHIR–305–2x
A National Grand Champion, 1964.
Twice an ALL-AMERICAN. Dam of 3 VG daughters.

His Double Great Granddam

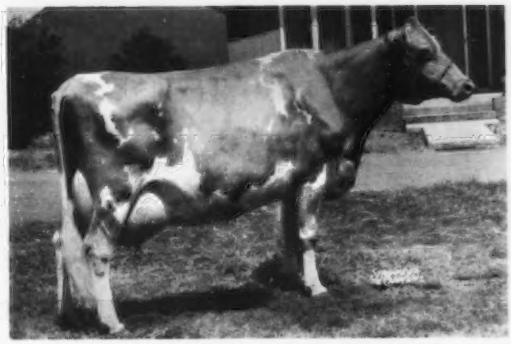

Western Glow Travler's Duchess (VG 8 times)
11085–572–5HIR–305–2x
11700–708–8DHIR–305–2x
12010–690–10DHIR–293–2x
Dam of 2 E – 1 VG daughters.

We are offering M.B. DUKE frozen semen on the same terms as the MILKMASTER semen (see opposite page). This semen will be available just as soon as all the back orders are filled.

Thanks and best wishes to recent purchasers of our cows . . .

Seven head to the Ekstrans, Brockwell Farm, Bow (several of these were descended from Brockwell Royal General and Brockwell Forman's Governor, so their chickens came home to roost in a most welcome way).

Marvin Van Mersbergen, Markwell Farm, Lynden, purchased our oldest "Darimost" at the fall sale in July.

Ernest Stephens of Poulsbo purchased one heavy milking cow.

Sales have been good, from the standpoint of both buyer and seller. Watch these cattle in their new homes. We still have some good ones at –

ROBINDELL FARM

C. A. Robinson & Son — **Sequim, Wash. 98382**
Rt. 3, Box 111

P.S. All of the above were descended from **Robindell Hercules**, and all except one trace to **Graysmarsh Eva (E).**

JUNIOR SIRES BEING SAMPLED IN OUR HERD AND IN OTHERS

WINACRES JETHRO
Born October 23, 1967
Sire: Raemelton Flash's Comet
Dam: Winacres Billys Jess (VG)
14530–684–4DHIA–309–2x

WINACRES PRINCE DON
Born July 3, 1968
Sire: Lyrene May Rose Prince
Dam: Riverview Jeanette's Janie (VG)
11960–575–5DHIR–305–2x

WINACRES HI JOE
Born February 12, 1968
Sire: Winacres Lovelys Flash
Dam: Winacres Hero's Hi Jo Jo (VG)
14390–678–2-5DHIR–305–2x

WINACRES HI CHAMPION
Born March 19, 1969
Sire: Housley's J. Champion
Dam: Winacres Hero's Hi Jo Jo (VG)
14390–678–2-5DHIR–305–2x

Our Senior A.I. Sires –

LYRENE MAY ROSE PRINCE
HOUSLEY'S J. CHAMPION

Stock For Sale – Visitors Always Welcome

A. Winters & Sons — **WINACRES GUERNSEY FARM**
R. 2, Wapato, Wash. 98951 — **11½ miles west and ½ mile south of Wapato.**
Tel. 509–848-2603

DARIMOST AND PATSY'S PRINCE HAVE SIRED SOME NICE COWS FOR US

Here Is One We Sold To High Meadows – She Went Excellent For Them

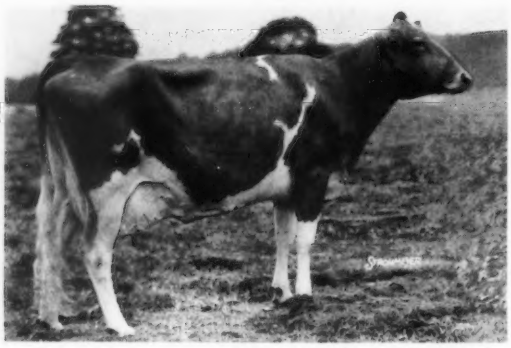

ROCKYHILL DARIMOST ROYAL
E '68-91%
13010–646–5-3DHIR–298–2x
11220–555–6-3DHIR–305–2x

A daughter of **Western Glow Darimost**, GOLD STAR – AI GOLD STAR SIRE. Owned by Henry Venier, High Meadows Farm, La Fayette, New York.

Woodacres, Princeton, New Jersey, has just purchased –

ROCKYHILL PRINCE'S BONITA, a daughter of **Lake Louise Patsy's Prince** out of a daughter of Cedarcroft Jaycee.

PLAN TO VISIT OUR FARM – YOU ARE ALWAYS WELCOME

C. P. Boon, Owner
Oak Harbor, Washington 98277

ROCKYHILL FARM

THREE CONSECUTIVE YEARS...

All West Sired EVERGREEN CLASSIC Champions

1969 GRAND CHAMPION
BAKER VIEW SUNBRIGHT, Ex-90
Jr2 DHIA 334d 9593M 515F
Owned and Exhibited by Olympic View Farm, Sequim, Washington
Bred by Marius R. Vander Griend, Lynden, Washington

Daughter of:
WESTERN GLOW DARIMOST G ★ S

1968 GRAND CHAMPION
SUN GLOW BEV, Ex-92
Jr2 DHIA 312d 11471M 641F
Exhibited by Western Glow Farms, Inc., Bow, Wash.
Bred by H. Longmire, Olympia, Wash.
Now Owned by Woodacres, Princeton, N. J.

Daughter of:
LAKE LOUISE PATSY'S PRINCE G ★ S

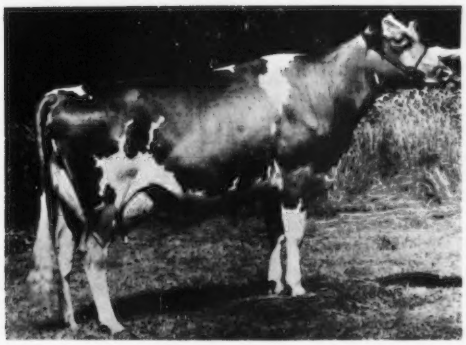

1967 GRAND CHAMPION
FIRVIEW PRINCE'S MARY JO, Ex-92.5
6-6 DHIR 305d 2x 16160M 799F
Member All-American Produce 1967-68
Exhibited by Western Glow Farms, Inc., Bow, Wash.
Bred by Martin Boon, Oak Harbor, Wash.
Now Owned by Woodacres, Princeton, N. J.

Daughter of:
LAKE LOUISE PATSY'S PRINCE G ★ S

The influence of DARIMOST and PATSY'S PRINCE has contributed much to the Pacific Northwest tradition of Great Guernsey cows —

Put This "Classic" Touch in Your Herd!

THE SIGN OF BETTER BREEDING

BOX 197, BURLINGTON, WASHINGTON 98233 Ph. 206 – 757 -1885

ALL WEST
AW
BREEDERS

BAY MEADOW FARM

"Daylo's Family"

DAYLO

BAY MEADOW DAISY'S DAYLO
1st Aged Bull and Sr. & Gr. Ch., Calif. State Fair, 1968.

JOLLY DAISY

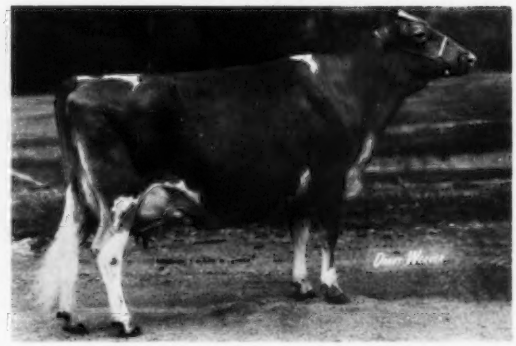

7/8 Sister to Daylo. She is in the McDonald Properties herd, N. Y., where she has 2 daughters. Son–DARIUS, at Jessup Breeders. Son–DIRECTOR, in Giacomini herd, Ferndale, and owned jointly with us.

DAIRY LADY

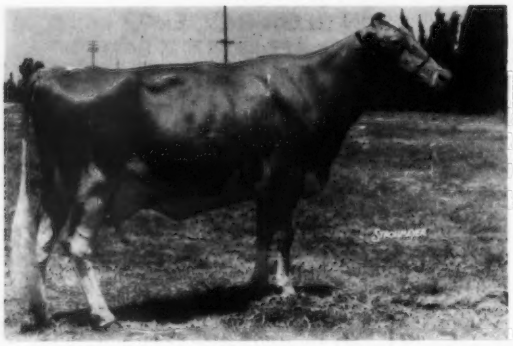

1st Aged Cow, Sr. & Gr. Ch., 4 County Fairs, 1969.

DEBORAH

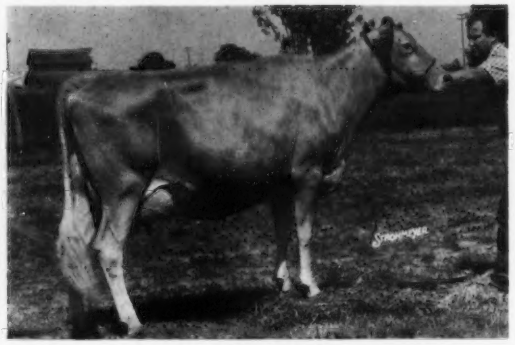

¾ Sister to Daylo's Dam

DEE

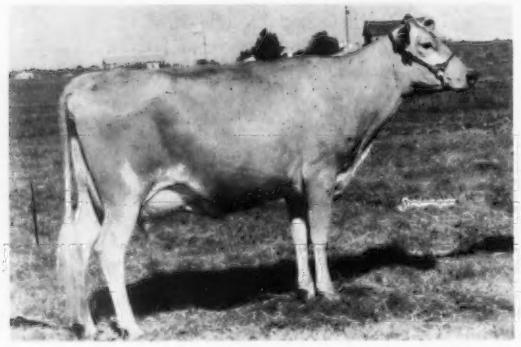

1st 3-Year-Old & Best Udder, Calif. State Fair, 1967.

DAIRYMAID

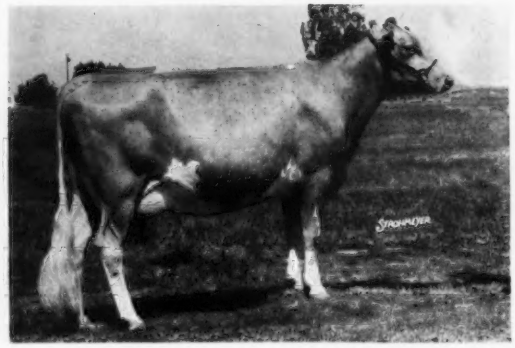

Dam of Dairy Lady and maternal granddam of Dee. In herd at 10 years.

"Old Daisy" is in the herd, now 14 years old, and on August 22 she dropped us a 90-lb. heifer sired by Applebrook Fame's Corporal. Come by and see DAYLO and his new "MATERNAL SISTER," dam, daughters and family. We know you'll like them as much as we do, and if in Fresno, stop at Fresno State College to see his daughters soon freshening.

Arnold & Betty Kessler
Walter, John, Laurie

Drop In And Visit, We Love To Talk Guernseys
Ph 209 — 745 - 1222

Rt. 1, Box 504
Galt, California 95632

BAY MEADOW FARM

"The Daylo Daughters"

MARGARET – VG 87.5%

1st 2-Year-Old, 4 County Fairs, 1969.

HENRIETTA – VG 89%

2nd 2-Year-Old to Margaret (opposite), 4 County Fairs, 1969.

HERITAGE – VG 87%

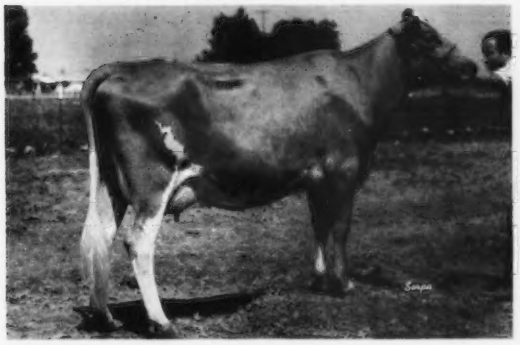

2nd Jr. Yr., Calif. State Fair and Grand National, 1968.

CHARMAIGN – VG 87.5%

BONITA – VG 86.5%

ORVIE

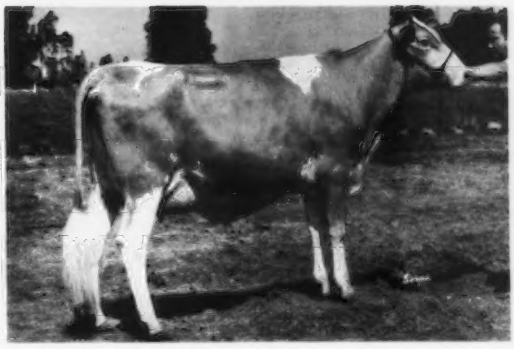

The Daylos are tall, sharp, good-uddered, and we like them. Come and see for yourself. Semen for Sale. FLASH . . . We just Classified 8 Daylo daughters – all were Very Good. OUR HERD WAS CLASSIFIED FOR THE 8th TIME. IN OUR HERD – 115 HEAD AVERAGE 86.5 – 6 E – 87 VG.

Arnold & Betty Kessler
Walter, John, Laurie

Drop In And Visit, We Love To Talk Guernseys
Ph 209 — 745 - 1222

Rt. 1, Box 504
Galt, California 95632

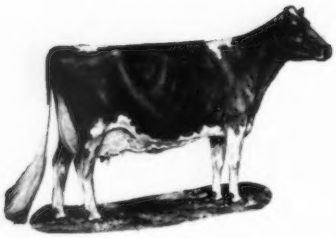

CLOVER JACK GUERNSEY FARM

Donald Giacomini, Owner
Registered Guernseys
R.F.D. Box 56, Ferndale, California 95536
Phone 786 - 4563

TWO OF OUR HERD SIRES

By "Ambassador" Out Of A "Nance" –

ROSEWOOD AM COPYRIGHT – Born January 25, 1965

Sire: Rosewood Nona's Ambassador – USDA Summary 5/69 . . 14 daughters, 6 herds average 12373 lbs. MILK, 593 lbs. FAT, a Pred. Diff. of +197 lbs. MILK, +9 lbs. FAT, 37% Repeatability, 10 classified average 86.2%.

Dam: Rosewood N. Cedar (VG), 14120 – 685 – Jr3DHIR – 305 – 2x, 14510 – 736 – Jr4DHIR – 305 – 2x, 12430 – 615 – 6-3DHIR – 305 – 2x, a daughter of Norgert's Royal Nance, GOLD STAR – AI GOLD STAR SIRE, and out of a daughter of Rosewood Royal Aristocrat, AGCC GOLD STAR SIRE.

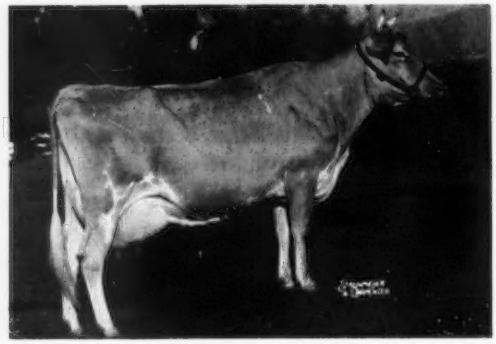

COPYRIGHT carries a double cross to this GOLD STAR DAM

◀Yellow Creek King's Bea (VG 3 times)
13403–*755–Sr3–305C–2x
14075–*812–5yrs–305C–2x
Dam of 4 summarized sons, 3 are GOLD STAR sires, including "Aristocrat"; 3 tested daughters, all VG, 2 were Class Leaders

By A Son Of "Billy's Cedar" Out Of An Excellent "Jolly Val" That Is Out Of A "Billy" –

BAY MEADOW CEDAR'S DIRECTOR – Born August 27, 1966

Sire: Bay Meadow Hank's Count, a son of Bay Meadow St. Hank, USDA Summary 5/69 . . 16 daughters average 13263 lbs. MILK, 577 lbs. FAT, Pred. Diff. +217 lbs. MILK, +7 lbs. FAT, 15 classified average 85.3%.

DIRECTOR'S Sire's Dam

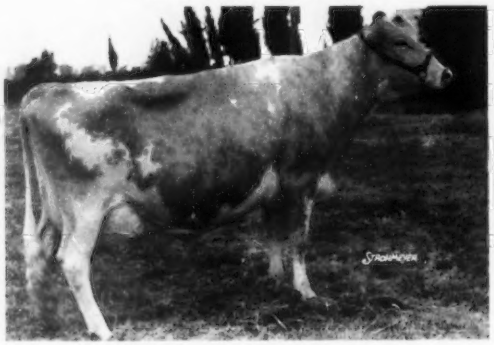

Bay Meadow Billy's Cedar (E)
Senior and Grand Champion, California, 4 consecutive years.
16786–750–Sr4HIR–365–2x
14830–639–6DHIR–305–2x

DIRECTOR'S Dam

Bay Meadow Jolly Daisy (E)
10997–580–Jr2HIR–305–2x
12800–760–Jr3DHIR–305–2x
11290–654–Jr4DHIR–305–2x
Res. A-A 4-Year-Old, 1966. A "Jolly Val" out of a "Billy."

The herd is rich in the blood of our foundation sire – HAZELWOOD HIGH ZENITH. In addition to the above two bulls, we have been breeding to "BILLY."

Donald and Elsie Giacomini
Pete, Henry, Dan
R.F.D. Box 56, Verndale, California 95536
Phone 707–786-4563

CLOVER JACK GUERNSEY FARM

We Bred Ourselves Quite A Bull

CLEVERLANDS GENERAL ELDORADO
GOLD STAR SIRE

USDA Summary 9/69 . . 28 daughters, 3 herds average 13472 lbs. MILK, 597 lbs. FAT, a Pred. Diff. of **+703 lbs. MILK, +22 lbs. FAT** for the daughters over their herdmates, 37% Repeatability, 10 classified average 83%.

NOW AT ABS

His sire, his sire's dam, his dam and her dam were all bred at Cleverlands. A full brother, **CLEVERLANDS DORIAN** has also been used in our herd. They are by our foundation sire, Cleverlands Zoe's General and from our Cleverlands Mistress Doris family.

GOLD STAR GUERNSEY BREEDER 7 CONSECUTIVE YEARS

ADD CLEVERLANDS PRODUCTION TO YOUR HERD

BULL CALVES AND OCCASIONALLY A FEW SELECT FEMALES ARE AVAILABLE FOR SALE

VISITORS ALWAYS WELCOME

George and Louise Clever
Hugh and Amy Lou Crawford
Stuart and Diana Clever
Phone 209—835 - 4100

26524 S. Highway 33
Tracy, Calif. 95376

CLEVERLANDS
Richard Borum, Herdsman

We are breeding our small, but select herd to . . .

Mungle's Sabian Saturn
USDA Summary 5/69 . . Pred. Diff. +430M, +17F, 30 classified av. 83.6%.

All-American Aged Bull, 1963, 1964.

We believe him to be one of the top sires alive today.

LILY LANE GUERNSEY FARM **Yukon, Oklahoma 73099**
Ernest R. Berousek **Route 3, Box 153**

DALARK GUERNSEYS
"One Of The Smaller Herds, But A Good One"
We Test – Show – Classify

1968 DHIA Av. — 3 Cows — 305 — 2x Actual — 9881 milk, 488 fat. 3 Cows Av. Classification, 80.3%.

Dalark Valor Jo Ann Hefa, born 1/18/67, 1st 2-Year-Old, Sr. & Gr. Ch., Barry Co. Fair, 1st 2-Year-Old, Southeast Mich. Parish Show, Mich. State 4-H Show, 2nd 2-Year-Old, Southwest Mich. Parish Show, 1969. Member 1st Produce of Dam, Mich. State 4-H Show, 2nd, Southeast and Southwest Mich. shows. Sire: **Metzger Farms Transfer Valor,** GOLD STAR SIRE. Dam: **Carlton Noble Joann,** 12426 — 735 — 4-3DHIA — 305 — 2x, 11980 — 586 — 5-4DHIA — 305 — 2x. Dam's Sire: **Yellow Creek Noble Chief.**

Dale R. Clark **Dalark Guernseys**
Tel. 616—945-5631 **R.R. 5, Hastings, Mich. 49058**

HERD SIRES IN SERVICE AT LONE OAK - - -

All Home-bred And Out Of High Record Dams

LONE OAKS LADYS FLASH
Born March 12, 1968
Sire: Magnolia Flash Corinthian
GOLD STAR SIRE
Dam: Lone Oak Fair Lady
12040–606–3-5DHIR–305–2x

LONE OAK FARMS REX
Born January 31, 1966
Sire: Meadow Lane Nobleman
GOLD STAR SIRE
Dam: Lone Oak Chief Sue Ann
14800–606–5DHIR–305–2x

LONE OAK FARMS MAJOR
Born October 13, 1964
Sire: Lone Oak Farm's Brian
Dam: Lone Oak Max Silvene
11400–617–6DHIR–305–2x

LONE OAK FARMS KENNETH
Born March 7, 1963
Sire: Lockshore Maxim Lochinvar
Dam: Lone Oak Antietam Beverly
13470–659–8DHIR–305–2x

We Are Also Using Top AI Sires

Visitors Always Welcome

LONE OAK FARM

Allen F. Roth
Tel. 616–897-9789

Lowell, Mich. 49331
10688 Vergennes

Foundation Cows Worthy Of Being The Dam Of Your Next Herd Sire

Our "Minnie" Family –

DENDEL'S ORCHARD'S NOBLE MINNIE
VG '64, '66-88.5%, '68-88.5%
*17680–*926–2-1DHIR–365–2x
*18300–*928–3-2DHIR–305–2x
A daughter of Yellow Creek Noble Chief.

Two Members Of Our "Ruth" Family

DENDEL'S ORCHARD'S M. RUTH
VG '64 – Excellent '66 '67
6 records include –
14020–632–5DHIR–305–2x
13130–563–6-2DHIR–305–2x
11130–448–7-2DHIR–305–2x
1 Very Good daughter

DENDEL'S ORCHARD'S RUTH
Very Good '66 '67
9 records include –
16710–*859–Sr4DHIR–305–2x
17110–902–6DHIR–305–2x
Dam of 3 tested daughters

KOSTER'S GOLDEN PRINCESS (Very Good 3 times)
15180–*826–Jr3DHIR–305–2x
*20670–*1091–Jr4DHIR–365–2x
22250–1144–5-7DHIR–365–2x

Pick the dam of your next herd sire, name the sire you want her bred to, and we'll breed your next herd sire.

Jack Dendel **6 miles north of Allegan out 30th St. ¾ mile east of 127.** **Allegan, Michigan 49010**
DENDEL'S ORCHARDS Tel. 5R 3 - 4317 **Route 5**

GOING FORWARD WITH TOP AI SIRES

Two Young Bulls We Are Using Heavily In Our Herd

A "Billy" Out Of An Excellent "Flash" . . .

DEEP LAKE BILLY'S CHARMER

Sire: Burger's Place Billy, GOLD STAR SIRE

Dam: Deep Lake Flash's Charm (E 3 times)
*15230–695–Jr2DHIR–305–2x
15460–724–Sr3DHIR–305–2x
*18750–880–Sr4DHIR–305–2x
Her dam is Gold Star.

WOODACRES DARI CHIEF

Sire: Western Glow Darimost, GOLD STAR SIRE

Dam: Woodacres Lady Jane (E 3 times)
Several records include –
*16271–*817–Jr3HIR–305–2x
15958–801–5-8HIR–305–2x

In addition to "Charmer" and "Chief" we are using other top AI sires.

Occasionally we can offer a few females for sale.

RIVER DALE FARM
10 miles west of Grand Rapids at 04281 West Leonard Road at Lamont.

Henry A. Modderman **R.R. 2, Marne, Michigan 49435**
Tel. 677 - 1004

Here Are Some Of The Cows That Helped Us To Maintain The High Herd In The County For The Second Year On DHIA – Also 8th High Herd, Nationally, For Milk On DHIR (30–50 Records)

	ACTUAL – DHIR		
	Milk	Fat	Division
Springdale Sensations Donna	*19680	*832	4-6–305–2x
Springdale Bonanza Bretta	*18400	787	5-8–305–2x
Springdale Dukes Maxie	15730	838	4-3–305–2x
Springdale Chiefs Lida	15110	660	3-3–305–2x
Springdale Dukes Bessie	15108	672	4-2–305–2x
Maplegrands Moonie	15080	627	4-6–305–2x
Springdale Monarchs Violin	14830	686	4-9–305–2x
Springdale Nances Beatrice	14400	655	3-3–305–2x
Springdale Dukes Velma	14133	768	3-8–305–2x
Springdale Monarchs Bettie	14080	591	4-6–305–2x

Donna is a State Production Leader for both milk and fat, and a Class Leader 5th for milk, 4th when made. She has just finished a record of 20550 – 883 – 5-6DHIR – 305 – 2x. 2 sons, one by Lyrene May Rose Prince, and one by Yellow Creek Bft. Gypsy King, are in service.

Bretta is also a State Production Leader for milk, and has made 3 Class Leader records for milk. A son by NANCE is in service.

SPRINGDALE FARM
R. 1, Scottville, Mich. 49454

Carl A. Schwass
Tel. PL7-2654

James C. Schwass
Tel. PL7-2390

KELLOGG GUERNSEY FARM

Hickory Corners, Michigan

Two Consecutive Years With Over 14,000 Pounds Of Milk, 700 Pounds Of Fat On DHIA

Kellogg has just completed another DHIA testing year, finishing with 14,398 pounds of milk and 707 pounds of fat; this gives us two consecutive years of over 14,000 and 700. In June, Michigan had its classification, and Kellogg had 8 Excellents, 32 Very Goods, and 14 Desirable.

We are quite pleased that so many of our Guernsey friends have visited the herd during the year, and look forward to having many more. We are also happy that several have selected young bulls to be sampled in their herds.

Below are some of the cows that have been dams of bull calves saved.

Kellogg Supreme Jane (VG), a Jewel Supreme National Class Leader. Her Housley's J. Champion son will be sampled at Kellogg, Lockshore and Med-O-Bloom.

Kampland's Candie, a 20,000-lb. 3 times Excellent double Jewel Supreme. Her Lyrene May Rose Prince son will also be sampled by Kellogg, Lockshore and Med-O-Bloom.

Cedar Manor T.C. Mary, an Excellent Top Command. Her Noble Chief son will join the above two calves in our sampling program.

Cedar Manor Nance Mavis, Excellent daughter of Nance out of the Excellent Top Command. Her Lyrene May Rose Prince son was purchased by Lyrene Farms. She is safe in calf to Lyrene Myra's Wistar for Select Sires.

Kampland's Dispatch Cheerie, a Very Good Dispatch out of the Excellent Candie cow. She is a National Class Leading 4-Year-Old and we have sampled her Nance son. Will be bred to Nance for Eastern.

Dendel's Orchards Minnie Chief, an Excellent Class Leading Noble Chief daughter. Her first Woodacres Emporer son sampled at Tri-State. Her last son, by Billy, now being started at Select Sires, and if she has a bull this time, it will go to Eastern.

Kellogg Woods Polly, a VG Woodacres Emporer that is 2 years old. As a Sr2 she has in 314 days, 16481 lbs. milk and 712 lbs. fat. In calf to Jewel Supreme for Select Sires.

Kellogg Tyrone V Barbee, an Excellent 3-Year-Old Metzger Farms Transfer Valor daughter with 14400 as a 2-year-old. Her Nance son to B. Westerfelder, Fremont, Michigan.

Maple Lawn Farm Jessene, a VG Yellow Creek Jewel Supreme daughter, one of the best cow families we have, and her Darimost son to a group in Pennsylvania headed by Robert Armstrong.

Shady Lanes B. Ela, a VG 3-year-old by Mulhocaway Beauty Butterfat. Just completed a National Class Leading 3-year-old record. Her son to Max Baty, Coral, Michigan.

A New Herd Sire That Is In Heavy Service

SANDE-HILL DOUBLE EMORY

A Nance son out of the Excellent Emory daughter, **Shawnee Pridetta.** We purchased this bull and 13 of his 16 daughters in the Leroy Lindley Dispersal. This bull is being used more than any other bull has been at Kellogg. Performance of the first few daughters indicate why.

A Double Emory Daughter

Sande-Hill Emory's Tillie (VG)
15714 M 707 F 2-4 299 2x inc.
Milked 42.7 last test day.

4 Other Double Emory Daughters –

Sande-Hill Emory's Gem (not cl.)
5811 M 251 F 2-6 103 2x inc.
Milked 54.8 last test day.

Sande-Hill Emory's Desire (VG)
17136 M 792 F 2-1 308 2x
Milked 46.3 last test day.

Sande-Hill Emory's Wynne (not cl.)
1132 M 52 F 2-7 23 2x inc.
Milked 49.2 only 7 days after calving.

In the C. W. Newman herd, Philpot, Ky., **Sande-Hill Emory's Lass (VG),** 14058 M 622 F 257 2x inc. Milked 49.0 last test day.

Two more daughters are due now and four in December. We have never had five daughters of any bull milk like the first five of this bull, and have high hopes for the future.

The bull is a good semen producer and has a very good conception rate. Semen has been made available through Michigan Animal Breeders (MABC) at $3.00 per ampule for those willing to risk using a bull with a very limited number of daughters.

Harold Hammond

Herdsman **Louis Alkema** **George Tilley** **Charles Goostry**

A.I. UNITS . . . This Is Worth Looking Into – JAKE IS FOR SALE

JAKE OF WALNUT MANOR

Three Classified Daughters In Our Herd Average 88.3%
61 Head Classified In June Average 82.66%
The Last Records Of Three JAKE Daughters Average 13085M–721F
Our First 9-Month Herd Average: 30 Records . . . 9812M–506F

HIMSELF

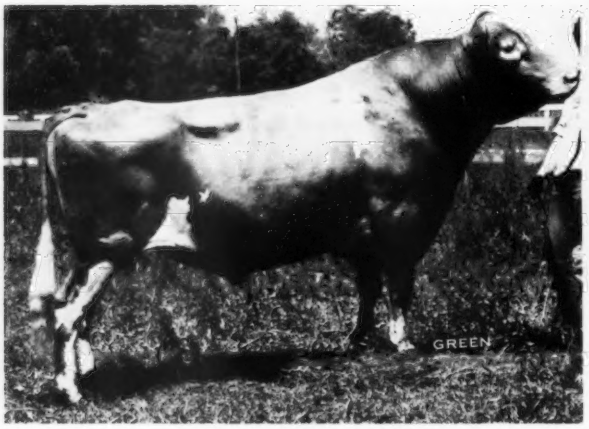

JAKE OF WALNUT MANOR
After 6 years in mostly a grade herd, Jake of Walnut Manor is home. Previous to his sale to Paul J. Maile, Galesburg, Mich., on November 29, 1962, JAKE was used in our herd on a few heifers. The results were 5 heifer calves, one was sold in a consignment sale as a yearling, one went to Arizona as a springing heifer, and 3 remained in the herd. "Lively," opposite recently sold in the Michigan State Sale.

A "Jake" Daughter

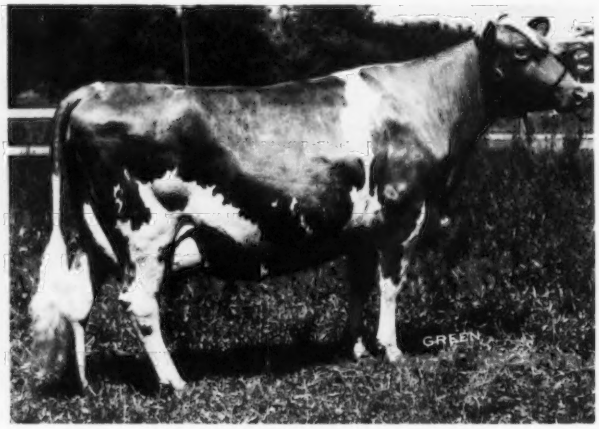

Lively of Walnut Manor
VG '66-E '67 '69
11030–544–2-2DHIR–305–2x
11460–625–3-2DHIR–305–2x
14010–760–4-4DHIR–305–2x
Sold in the Michigan State Sale for $1,500 to Elmwood Farms, Frankenmuth. The highest priced female ever sold in the state sale.

Two "Jake" Daughters In Our Herd –

Louise of Walnut Manor (VG '66 '67 '69)
10140–500–Jr2DHIR–305–2x
9610–588–Jr3DHIR–305–2x
10470–621–Jr4DHIR–305–2x

Lottie of Walnut Manor (VG '67 '69)
10340–555–Jr3DHIR–305–2x
12930–735–Jr4DHIR–305–2x

"Jake" has 20 milking daughters in the herd of Paul J. Maile, Galesburg, Michigan. He is healthy and fast in natural service, and very easy to handle.

We sincerely believe "Jake" is good enough to go into any herd or A.I. Unit in the country.

Plan to pay us a visit and see for yourself.

Farm located 1 mile south, 2 miles west of Galesburg — off Int. 94 at exit 85 (near Galesburg)

Dale Kirklin, Owner
8792 M.L. Ave., Rt. 3, Kalamazoo, Michigan 49001
Telephone: 616 — 381 - 2774

WALNUT MANOR FARM

Lockshore

1969

PREMIER EXHIBITOR, MICHIGAN STATE FAIR

PREMIER BREEDER, MICHIGAN STATE FAIR

PREMIER BREEDER, NATIONAL GUERNSEY SHOW

135 COWS JUST COMPLETED ON DHIA
12189-577

113 COWS CLASSIFIED IN 1969 AV.
86.3%

A GOOD PLACE TO BUY A BULL CALF
TO SIRE PRODUCTION AND TYPE

Lockshore Farms — Hickory Corners, Michigan 49060

JAMES A. and ALICE B. FISH

T. B. and Bang's Accredited

THOMAS GUTHRIE, Herdsman

Tel. Hickory Corners 616–671 - 5400

Located 3½ miles north of Richland, Michigan

LYRENE FARM — IONIA, MICHIGAN

Located 4 miles north of Ionia, corner of Jefferson and Hubbell Rd.

Lyrene-Bred Sires

With A Plus Milk Summary

Roll of Honor

Lyrene May Rose Prince
USDA Summary 9/69 . . 38 daus., 8 herds av. 11928–581. Pred. MIlk Diff. +239 lbs., 39% Repeatability, 42 classified av. 86%.

Lyrene Maestros Satan
USDA Summary 9/69 . . 10 daus., 1 herd av. 9668–486. Pred. Milk Diff. +10 lbs., 18% Repeatability.

Lyrene Myras Wistar
USDA Summary 9/69 . . 139 daus., 47 herds av. 10472–495. Pred. Milk Diff. +541 lbs., 82% Repeatability, 77 classified av. 83.5%.

Lyrene Bens Sultan
USDA Summary 5/69 . . 24 daus., 9 herds av. 10273–503. Pred. Milk Diff. +19 lbs., 49% Repeatability, 7 classified av. 82.5%.

Lyrene Financier
USDA Summary 5/69 . . 17 daus., 4 herds av. 11052–562. Pred. Milk Diff. +204 lbs., 26% Repeatability, 18 classified av. 85.4%.

Lyrene Kings Emory
USDA Summary 5/69 . . 115 daus., 57 herds av. 9990–494. Pred. Milk Diff. +144 lbs., 82% Repeatability, 53 classified av. 84.7%.

Lyrene Maestros Nathan
USDA Summary 5/69 . . 13 daus., 2 herds av. 12082–594. Pred. Milk Diff. +379 lbs., 24% Repeatability, 10 classified av. 84.4%.

Lyrene Nevrex Margo
USDA Summary 5/69 . . 25 daus., 4 herds av. 10484–505. Pred. Milk Diff. +51 lbs., 46% Repeatability, 6 classified av. 83.5%.

Lyrene Queen's Rex
USDA Summary 5/69 . . 13 daus., 2 herds av. 9975–453. Pred. Milk Diff. +130 lbs., 26% Repeatability, 4 classified av. 85%.

These are all 1969 USDA Summaries. We must be doing something right. It might pay you to own a Lyrene-bred bull.

LYLE HUNSBERGER, Owner Tel. Ionia 527 - 1396 Area Code 616 **3901 N. Jefferson, Rt. 3, Ionia, Mich. 48846**

Our "Foresquire" Son Is Siring The Right Kind

LOCKSHORE PRE FORESQUIRE

Born February 12, 1967

His oldest daughters are just calves, but they are the right kind. He is a full brother to Lockshore Foresquire Crispin (E '69–91.5), 12070 – 530 – 3-1DHIR – 303 – 2x.

Sire: Lockshore K. Foresquire
USDA Summary 9/69 . . 22 daughters, 2 herds average 12026 – 597, Pred. Milk Diff. +160, Repeatability 27%, 22 classified average 85.7%.

Dam: Lockshore Pre Gesture (E 6 times)
Excellent in Udder straight across. 10 records average 10659 lbs. milk, including –
12420–628–8DHIR–297–2x
12870–666–11-3DHIR–305–2x

For more milk in our herd, we are breeding to these top AI sires – both have a plus milk predicted difference – **Lyrene May Rose Prince** and **Woodacres Emporer.**

Plan To Visit Our Herd

Kenneth W. Vogt & Son
R. 3, Box 231
Albion, Michigan 49224
Tel. 629-4778

WAL-GREEN FARM
5 miles northeast of
Albion J Drive North

A "Beauty Butterfat" Out Of An Excellent Has Added Much To Our Herd

MULHOCAWAY BUTTERFAT MUSKETEER

Sire: Mulhocaway Beauty Butterfat, GOLD STAR SIRE

Dam Of Musketeer

Mulhocaway Glowing Mustard
VG 6 times, EXCELLENT '65 '66
14530–644–7-2DHIR–305–2x

Several have been bred to –

RIDGEROLL DARIMOST LEADER
Born October 3, 1967

A son of **Western Glow Darimost,** GOLD STAR SIRE, and out of a daughter of our former sire, Green Valley's Ferdinand.

We are also breeding to top AI sires from Tri-State.
Occasionally we have a few females for sale

RIDGEROLL FARM

Located 5½ miles southeast of Buffalo.
Delbert Vergin, Owner
Route 1, Buffalo, Minnesota 55313

PRODUCTION IS UP AT MAYLEE MANOR

1967 . . . 31 DHIR records averaged 11969 lbs. MILK, 621 lbs. FAT, ME–305–2x
1968 . . . 38 DHIR records averaged 12342 lbs. MILK, 636 lbs. FAT, ME–305–2x
1969 . . . During the first 9 months we completed 22 records that averaged 12631 lbs. MILK, 625 lbs. FAT, ME–305–2x

A Few Of Our 1968–1969 Records – Actual Production

	MILK	FAT	DIVISION
South View Emblems Gladys	14520	764	7-0DHIR–305–2x
Bradfords Pats Patty	13210	723	6-1DHIR–305–2x
Cowham Farm Masters Polly	13940	748	6-11DHIR–297–2x
Charlotte Emporers Lilly	13280	646	5-0DHIR–305–2x
Silver Birch Neros Marvel	15930	680	4-2DHIR–305–2x
Maylee Manor B. Empress	15210	809	5-11DHIR–305–2x
Maylee Manor N. Tamie	11810	639	2-3DHIR–305–2x
Maylee Manor F. Maida	11640	578	2-6DHIR–305–2x
Maylee Manor F. Adnil	12730	646	3-0DHIR–305–2x
Maylee Manor E. Peg	13490	630	4-0DHIR–305–2x
Maylee Manor S. Carmel	11480	556	3-0DHIR–305–2x
Fairacres Supreme Louise	11530	555	2-7DHIR–305–2x
Leafy Dri Sue	11170	528	2-3DHIR–305–2x

These and other top cows in our herd are being bred to TOP AI bulls and to our herd sire – **SIEFERT'S REDITA'S DISPATCH** – a son of **Mulhocaway Butterfat Dispatch,** GOLD STAR SIRE, and out of **Siefert's S. Annabelle Redita,** 12070 – 608 – Sr4DHIR – 305 – 2x.

Plan To Visit Our Herd

Harold and Steve Shook
782 Chicago Road
Quincy, Michigan 49082

MAYLEE MANOR
½ mile west of Quincy on Hwy. 12
Tel. 639-7108 (Barn), 639-3502 (Home)

LYLE HUNSBERGER, Owner Tel. Ionia 527 - 1396 Area Code 616 3901 N. Jefferson, Rt. 3, Ionia, Mich. 48846

A "DARIMOST" FROM THE EXCELLENT "LISA" FAMILY

HIMSELF

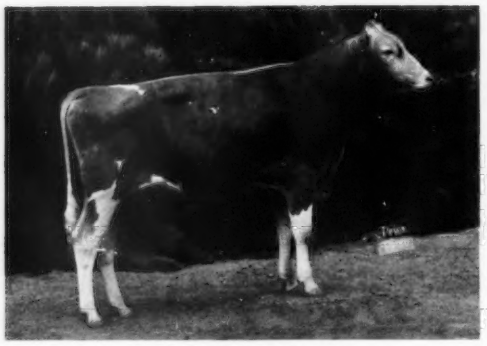

MAPLE LEAF DARIBOY
Born July 31, 1968
Sire: **Western Glow Darimost**
GOLD STAR SIRE
A son of Fritzlyn Jeanette's Flash, GOLD STAR SIRE.
"DARIBOY" is 1st Bull Calf and Reserve Junior Champion, Minn. State Fair and the SE. Parish Show, 1969.

His Dam

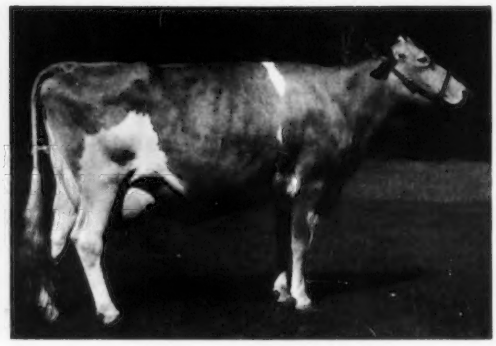

Maple Leaf A. Lisa (E 7 times)
9 records include –
12050–638–Jr4DHIR–305–2x
12570–684–5DHIR–305–2x
15409–825–6DHIR–305–2x
A daughter of Maple Leaf Alert, GOLD STAR SIRE. He is a full brother to Maple Leaf R. Lenore (E 5 times), she also the dam of Maple Leaf Rocky, GOLD STAR SIRE.

"LANCER" IS A MATERNAL BROTHER TO "DARIBOY" – BOTH ARE OUT OF "LISA" – PICTURED ABOVE.

THREE LANCER DAUGHTERS –

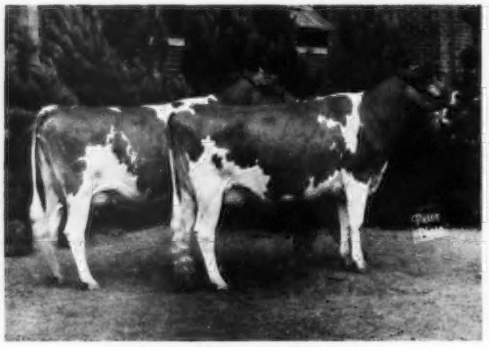

Produce of Maple Leaf P. Golden
1st, Minn. State Fair, 1969
Left: **Maple Leaf Goldyella (VG '69)**
8800–505–2-3DHIR–305–2x
1st 3-Year-Old, Best Uddered 3-Year-Old, Minn. State Fair, 1969.
1st 3-Year-Old, Sr. & Gr. Ch., SE. Parish Show, 1969.
Right: **Maple Leaf L. Goldygal (VG '69)**
4th 2-Year-Old, Minn, State Fair, 1969.
1st 2-Year-Old, SE. Parish Show, 1969.

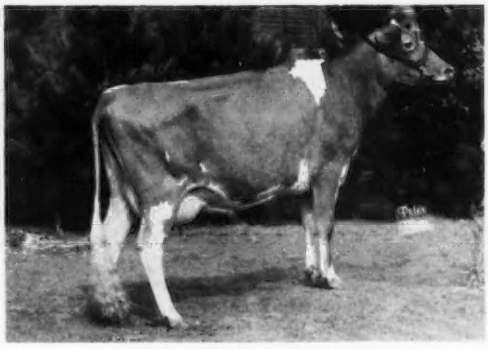

Maple Leaf Budette
9530–472–2-1DHIR–305–2x
2nd prize 3-Year-Old, Minnesota, and SE. Parish Show, 1969.
Sire: **Maple Leaf Lancer**
1st Jr. Yr., Minn., 1964, 1st 2-Year-Old, Minn., 1965, 1st Aged Bull, Res. Ch., Minn., 1966.
Maternal brother to "Dariboy" – pictured above.

Both are by Maple Leaf Lancer –
Combines the blood of our Excellent Maple Leaf A. Lisa and Maple Leaf R. Lenore families.

The farm is located 1 mile south, 1 mile east on County road 25. Telephone: LEwiston 3721 or 3723.

ELMER J. WIRT & SON **MAPLE LEAF FARM** LEWISTON, MINNESOTA 55952

T. B. Accredited No. 250 — Bang's Certified No. 513

POLLED GUERNSEY SEMEN FOR SALE

Breed your herd to this outstanding young polled bull

ANGSTMAN FARM KENNETH
He is a large bull – tall and stretchy, outstanding in shoulders, feet and legs.

Sire: **Angstman Farm Golden Lad**
The bull whose picture is enshrined on the Island of Guernsey. His first daughter has made 9780–442 in 311 days at 2 yrs., and classified 86.5%.

Dam: **Verna of Angstman Farm (E twice)**
10334–570–3-0HIR–305–2x
11242–629–4-0HIR–305–2x
11510–607–5-0DHIR–305–2x
11230–607–6-2DHIR–305–2x
2 daughters classified VG at 2 years, including Angstman Farm Verbena, 11560 – 536 – 2-1DHIR – 305 – 2x.
She is also the dam of Angstman Farm Polled Champion, 4th highest sire of the breed for milk when summarized.

The conception rate on this sire has been very good. The semen is processed by Minnesota Valley Breeders Association, and can be shipped anywhere. It is done up in canes of 6 ampules each at $5.00 per ampule and in lots of 100 or more ampules, $3.00 per ampule. Have your local technician or breeding co-op order the larger quantity and save money. We pay the shipping charges and transfer.

ANGSTMAN GUERNSEY FARM

Kenneth W. Angstman — **Route 1** — **Mora, Minn. 55051**

"BONNET" – An EXCELLENT Daughter of Our GOLD STAR, "BOUQUET," IS THE 1969 WINNER OF THE PRODUCTION AWARD AT THE DAIRY CATTLE CONGRESS'.

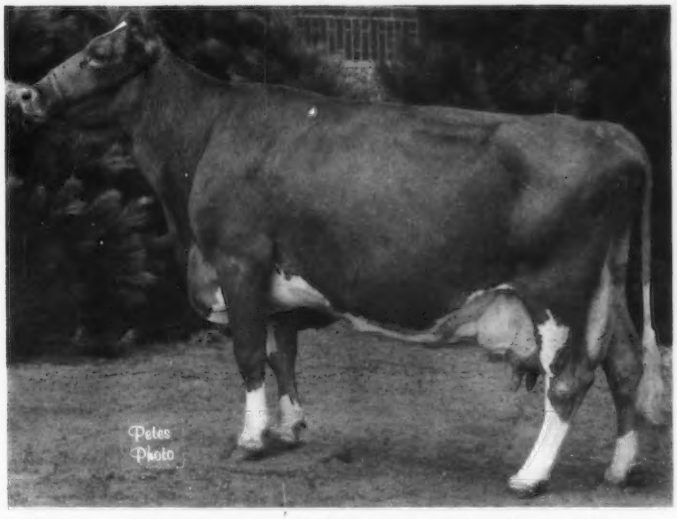

◀ **PINE RIDGE FAME'S BONNET**
Excellent twice – 91.5%
*15630–776–Jr4DHIR–305–2x
15800–719–6-4DHIR–305–2x (pending)

1st 2-Year-Old, Minn., 1965. 4th Aged Cow, Minn. and Dairy Cattle Congress, 1969.

Sire: **Henslee Farms V. Fame**
GOLD STAR – AI GOLD STAR SIRE

Dam: **Pine Ridge Bouquet**
Excellent 5 times – GOLD STAR DAM.

HER SON IN SERVICE . . . PINE RIDGE KING MR. BOND, born Nov. 10, 1965. A son of **Woodacres King's Bond** out of **Fame's Bonnet** (pictured above). **"MR. BOND" was 1st 2-Year-Old, Minn., 1968, 1st Aged Bull, Dairy Cattle Congress, 2nd Aged Bull, Minn., 1969. Bonnet** is also the dam of **Pine Ridge Halloween (VG),** on test with 7340 lbs. milk, 349 lbs. fat, 2-6DHIR–2x in 181 days. She is also the dam of a daughter by DARIMOST, and another by SCOTSMAN.

"BONNET" is due in January to Housley's J. Champion.

PINE RIDGE FARM – Hayward, Minn. 56043

Chris W. Skaar, Owner — Tel. 507–373-9233 — 2 miles south of Hayward

The HILLTOPPERS Are Most Pleasing

His first two daughters are fresh and are milking real well, with Very Good udders. His first daughter classified Very Good.

HILLDALE HAL HILLTOPPER
1st Aged Bull and Grand Champion, Minnesota State Fair, 1968, 1969. HM A-A Aged Bull, 1968.
Owned jointly with Ray Miller and Family, Austin, Minnesota.

Sire: Mulhocaway Butterfat King Hal
Dam: Hilldale C. D Judy (VG '61-E '64 '67 '69)
8 records include –
13200–651–5DHIR–305–2x
13940–671–6DHIR–305–2x

Breeding Stock For Sale

HILLDALE FARM
Stockton, Minnesota 55988

Wachholz Brothers **Telephone Lewiston 2792**

Visitors Always Welcome

OUR HERD WAS CLASSIFIED FOR THE 6th TIME IN 1969

100% Above The Line

28 HEAD . . . 19 VERY GOOD – 9 DESIRABLE

In the classification were 13 **daughters by KING HAL** . . . 8 VERY GOOD – 5 DESIRABLE

We also have in our herd, 25 daughters by Western Glow Darimost, GOLD STAR SIRE.

We have used **LYRENE MAY ROSE PRINCE** extensively, and his first calves are arriving this fall. We are also using a son of Darimost, FAR WEST DARIMAKER, a son of an Excellent daughter of V. Fame.

Our herd is rich in the blood of our OAKVALE L.S. LISA family + KING HAL and DARIMOST.

1925 **OAKVALE FARM** 1969
T.B. Accr. 502 – Bang's Free 145

Gene Hanks **Winnebago, Minn. 56098**
Tel. 893-3594

HERD SIRES IN SERVICE

In Service

HILLDALE HAL HILLTOPPER
Honorable Mention All-American Aged Bull, 1968.
Grand Champion, So. Central Dist. Show and Minnesota State Fair, 1969.
Owned jointly with Wachholz Bros., Winona, Minn.

A Daughter

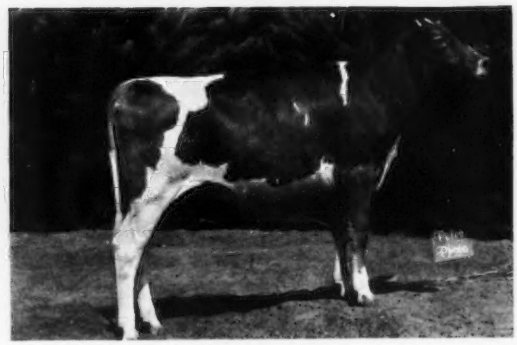

Wil-Dor H. Model
1st Heifer Calf, So. Central Dist. Show, 2nd, Minnesota State Fair, 3rd, Dairy Cattle Congress, 1969.

We Have A HILLTOPPER Son For Sale.

In Service – Owned Jointly With Wachholz Bros.

HILLDALE LUCKY STRIKE – A Darimost Son

Visitors Welcome

WIL-DOR FARM **Ray Miller and Family** **R. 4, Austin, Minn. 55912**

THREE CLIFFS GUERNSEYS DO WELL FOR THEIR OWNERS

In the 1964 Minnesota State Sale, Olaf J. Kjome and Sons, Valleyland Farm, Spring Grove, Minnesota, purchased **THREE CLIFFS FLASH DAWN FOR $520.** While at Olaf's, she made 3 good records that included 11460 – 545 – 7-3DHIR – 305 – 2x. **She sold in the Dispersal to Dr. M. L. Weldy, Goshen, Indiana for $1,000.** Her oldest daughter was second high in the dispersal at $2,900. **It pays to buy Three Cliffs Guernseys. DAWN, her three daughters and a granddaughter sold for $6,660 in the Dispersal.**

In the 1967 Minnesota State Sale, Earl F. Gnan, Norwood, Minnesota, purchased **THREE CLIFFS HAL JUDY**, a "King Hal" out of our brood cow, Gloria of Three Cliffs (VG 5 times), lifetime production, 111,170 lbs. MILK, 4,975 lbs. FAT, 3,197 days, for $490. Earl showed **JUDY** and won several firsts and one second in District and County competition.

Earl resold the cow in the 1969 Minnesota State Sale for $820 to Harold L. Johnston and Family, Summit, South Dakota.

OUR HERD IS STRONG IN THIS BLOOD

Depth of Breeding and Great Cows, like our Gloria and Eileen families, play an important part in our herd and breeding program.

STOCK FOR SALE

Three Cliffs Farm

On Hwy. 212 — 3 miles west of Chaska.

Route 2, Chaska, Minnesota 55318

Donald Forner, Owner Tel. 612–448-4593

Our Junior Herd Sire

Gnan Farms Dari Supreme

1st Sr. Yr. & Jr. & Gr. Ch., East Central Minn. Parish Show, Carver County Fair, 1st Sr. Yr. & Jr. Ch., Minn. State Fair, 1969.

Sire: Western Glow Darimost
Dam: Helen of Crow River (VG at 2 yrs.)
10300–536–2DHIA-305–2x
Dam of **Gnan Farms N. Honey,** 11140 – 515 – 2-4DHIA – 305 – 2x, 8520 – 403 – 3-5DHIA – 2x in 182 days. Projected to 13190–624.

We are also using **Western Glow Darimost** and **Housley's J. Champion.**

Visitors Always Welcome

GNAN FARMS **Norwood, Minn. 55368**
Earl & Marlaine Gnan Tel. 467-2989

We've Bred Ourselves Quite A Bull — And We Like The Way His Daughters Milk

CEDARBROOK POLLY'S NANCE — Born November 18, 1963

Cedarbrook Nance Rita	10960–535–2-7DHIR–305–2x
Cedarbrook Nance Quebec	10500–471–2-9DHIR–305–2x
KoKosing's Polly Tranquil	10240–470–2-3DHIR–305–2x

His Sire: Norgert's Royal Nance, GOLD STAR – AI GOLD STAR SIRE

His Sire's Dam

Char-Lane E. Nancy (E 6 times)
*18046–*867–Sr3–365–2x
*18934–*862–5HIR–305–2x
*18411–842–6HIR–305–2x
*19085–872–7HIR–305–2x
All-American 2-Year-Old, 1954
All-American 3-Year-Old, 1955
A National Grand Champion, 1955.
Sire: Lyrene King's Emory, GOLD STAR SIRE.

Dam of Nance's Sire

Foremost Quantity (E '55)
8 records av. 17236 lbs. milk, 786 lbs. fat, including —
18288—874—Sr4—365C—3x
19067—842—6yrs—365—3x
*17776—*803—7yrs—305C—3x
18824—864—8yrs—365—3x
Dam of 3 VG daughters, 4 sons that include Foremost Quantity's Royal, GOLD STAR SIRE and sire of NANCE. The "Faithful" family.

His Dam

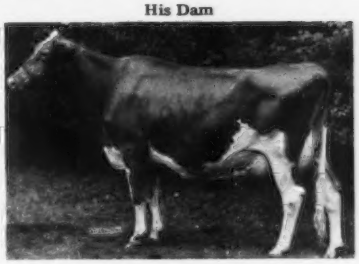

Lyrene Emory's Polly (E 7 times)
Purchased for $6,000
15760—780—5DHIR—305—2x
16670—848—7DHIR—305—2x
Two of her sons have sold for $4,000 each. She is also dam of Lyrene May Rose Prince. She is dam of 2 tested daughters, 1 E. Member Res. A-A Best 3 Females, 1960. A daughter of Lyrene King's Emory, GOLD STAR SIRE, and from the "Peggy" family.

We offer a choice selection of bred and open heifers — priced right

CEDARBROOK FARM, INC.

J. C. Gorman, President
Box 1217, Mansfield, Ohio 44903

Donald Clever, Manager
R. 2, Bellville, Ohio 44813

Premier Breeder OHIO STATE FAIR 9th Consecutive Year
Premier Exhibitor OHIO STATE FAIR – 1969

Senior and Grand Champion

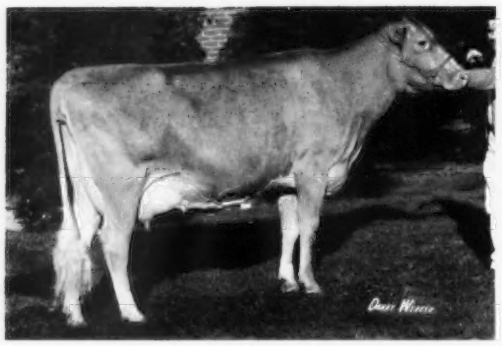

Cogniac's Charming Ethelene
1st 3-Year-Old, Sr. & Gr. Ch., member 2nd Best 3 Females, 1st Sr. Get and 1st Dairy Herd, Ohio State Fair, 1969.

1st Produce

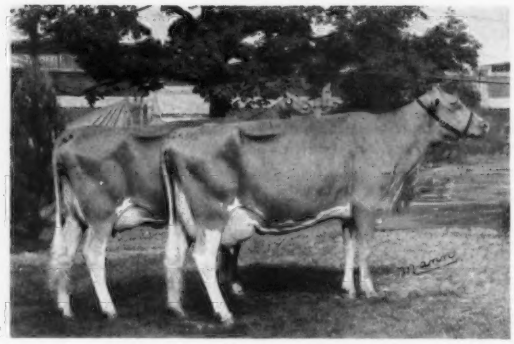

Produce of Cogniac's Miss Verta
1st Produce of Dam, Ohio State Fair and National Guernsey Show, 1969. From left to right: Cogniac's Charming Effie and Cogniac's Charming Verella.

1st Four-Year-Old

Cogniac's Charming Reta
1st 4-Year-Old, member 2nd Best 3 Females, 1st Sr. Get and 1st Dairy Herd, Ohio State Fair, 1969.

2nd Best 3 Females

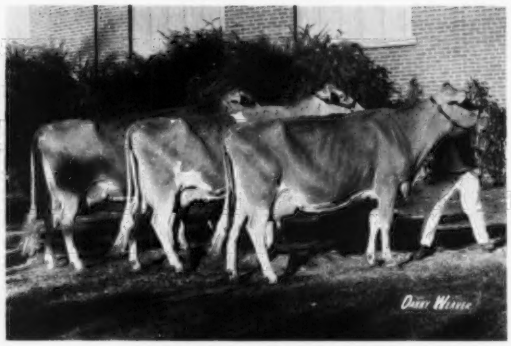

2nd Prize Best 3 Females
Showing from left to right: Cogniac's Charming Ethelene, Cogniac's Charming Reta and Cogniac's Charming Verella. 2nd Best 3 Females, National, 1969.

1st Senior Get

Get of High Meadows Charmer
Showing from left to right:
Ethelene, Taffy, Reta and Verella.
2nd prize Breeders Get, National, 1969.

1st Dairy Herd

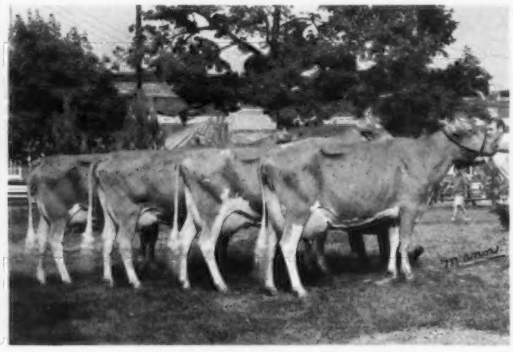

1st Prize Dairy Herd, Ohio, 1969
Showing from left to right: Effie, Ethelene, Reta, Verella.

All of the animals shown above are daughters of **High Meadows Charmer.** His semen is available through Carnation Breeding Service – see center spread in the September 7 Guernsey Breeders' Journal.

Located 3 miles east of London on State Route 142.

COGNIAC FARM — R. R. 3 — London, Ohio 43140

ROBERT D. SOMMERS & FAMILY, Owners

Tel. 614 — 852 - 0860

GOLD BANNER FARM

A "Darimost" Son In Service, Out Of An Excellent Dam

WOODACRES DARI BONDSMAN – Born March 26, 1967
Owned jointly with Dr. Charles P. Atkins

"Bondsman" is a ¾ brother to Western Glow Fond Babett (E), 13816 – 760 – Sr3HIR – 305 – 2x, All-American 2-Year-Old, 1962, and 4-Year-Old, 1964. Sire: **Western Glow Darimost,** GOLD STAR SIRE.

His Excellent Dam –

Bon Bon of Golden Bow
VG '59-E '65
8 records include –
12771–608–7HIR–305–2x
13659–663–8-10DHIR–305–2x

Our Senior Sire . . . WOODACRES KING PHARAOH . . . a son of **Fairlawn Hornet's Sailor King** out of **Woodacres Lady Jane** (E 3 times), *16271 – *817 – Jr3 – 305 – 2x, she out of "Meryl."

We are also breeding to top AI Sires such as **Rosewood Nona's Ambassador, Eber-Lea Farms Prince,** and others.

We usually have a choice bull calf to offer

Farm is located 2 miles south and 1¼ miles west of Coldwater on Philothea Road.

Carl Fortkamp, Tel. 419 — 678 - 2497 **R.R. 1, Coldwater, Ohio 45828**

The BIG 3 At Clearview –

WOODACRES KING'S PHARAOH
Born May 6, 1964
Owned jointly with Carl Fortkamp.
We have 12 daughters in the herd.
Sire: Fairlawn Hornet's Sailor King

His Excellent Dam

Woodacres Lady Jane (E 3 times)
6 records include –
*16271-*817–Jr3HIR–305–2x
15958–801–5-8HIR–305–2x

WOODACRES DARI BONDSMAN
Born March 26, 1967
Owned jointly with Carl Fortkamp.
Sire: Western Glow Darimost

His Excellent Dam

Bon Bon of Golden Glow (E '65)
8 records include –
12771–608–7HIR–305–2x
13659–663–8-10HIR–305–2x

WINDY HEIGHTS BUTTERFAT BART – Born January 25, 1961. Backed by the blood of such great cow families as King's Bea, K. Gay Levity, Jolly Lady.

Sire: Yellow Creek Butterfat Bart, he out of a VG former Class Leader daughter of Mulhocaway Rosenkavalier.

Dam: Windy Heights Jolly Anita (VG), *14061 – *699 – Jr2HIR – 305 – 2x, a daughter of our foundation sire, **Franchester Hornet's Favorite.**

For Sale . . . A Choice Selection Of Females, And Occasionally A Top Bull Calf.

CHAS. P. ADKINS, M.D., Owner
Coldwater, Ohio 45828
Tel. 419 — 678 - 2379

CLEARVIEW FARM

CLARENCE KOESTERS, Manager
Route 1, St. Henry, Ohio 45883
Tel. Coldwater 419 — 678 - 3105

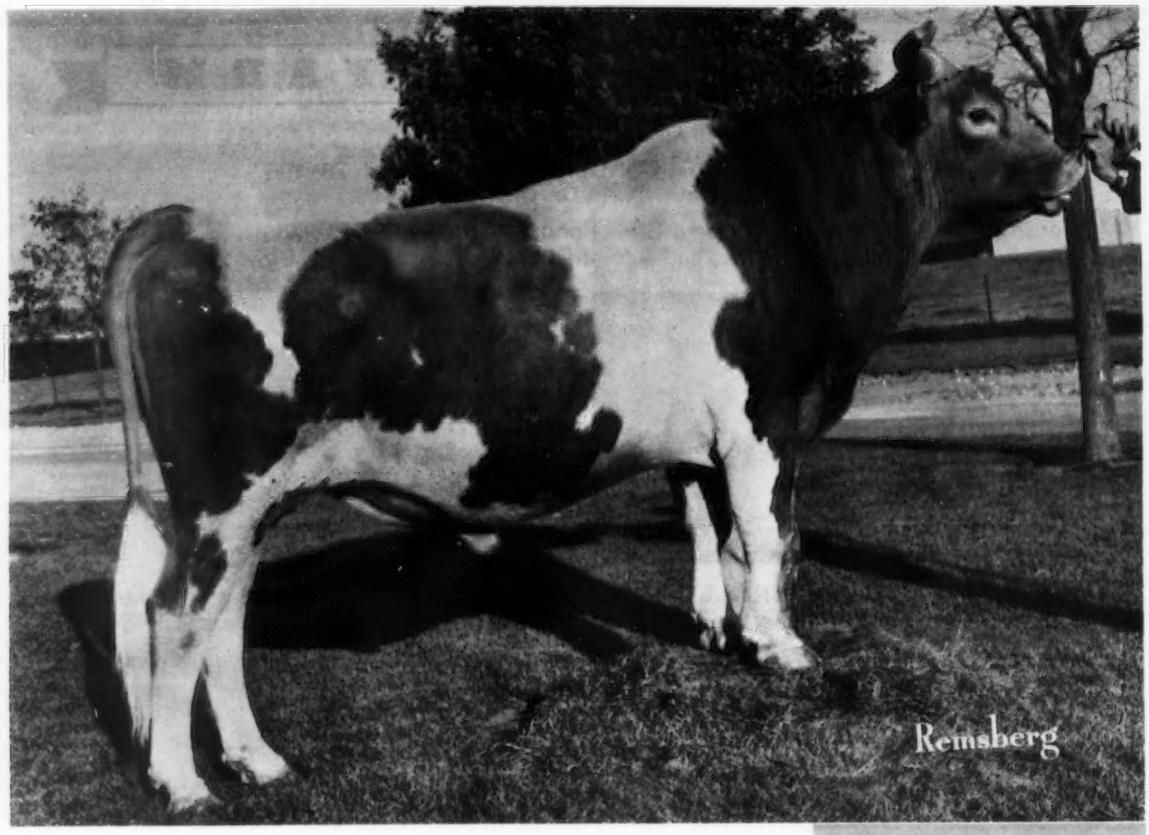

The Bull For Today's Profit-Minded Breeder

15G104 SPRING RIDGE G. FALCON

Production: N.A.L. Proved Sire

10 Daus.,	19 Rec. Ave.	11,351M	4.8%	550F
9 Daus.,	18 Rec. Ave.	11,218	4.9%	550
9 Dams,	44 Rec. Ave.	9,677	4.9%	479
Actual Increases		+1,541		+71

Bred and developed at Spring Ridge Farm, Waukesha, Wisconsin, Falcon is hard to beat for across-the-board type improvement along with high production. He's a son of the A.I. Gold Star Sire, Henslee Farms V. Fame. Get the premium genetics of Falcon at regular farmer-breeder prices!

His Famous Dam →

Spring Ridge L. Grace
Excellent (94) – EX 7 times
14,146 708 6yrs. DHIA 305d – 2X
15,044 739 7yrs. DHIA 305d – 2X
Grand Champion, Wisconsin State Fair twice, Ohio once, now at Raemelton Farm, Ohio

Is Falcon The No. 1 Type Sire?

7 Cl. Daus. Ave. 88.4 (2 EX, 5 VG)

Well Above Breed Ave. In Every Category !

Gen.Ap.	88.2	+5.5
Br.Char.	87.5	+4.7
Shoulders	85.4	+1.2
FF&L	84.6	+1.0
HF&L	83.2	+2.1
Rump	88.2	+4.3
D.Char.	88.9	+3.1
B.Cap.	89.6	+4.0
Mam.Sys.	87.5	+5.2
F. Udder	88.2	+5.7
R. Udder	88.9	+5.6
Teats	87.5	+5.6

Watch for photos of Falcon daughters in the near future!
They are truly the profit-maker kind of cattle!

Popular Genetic Power Profit-Makers Available

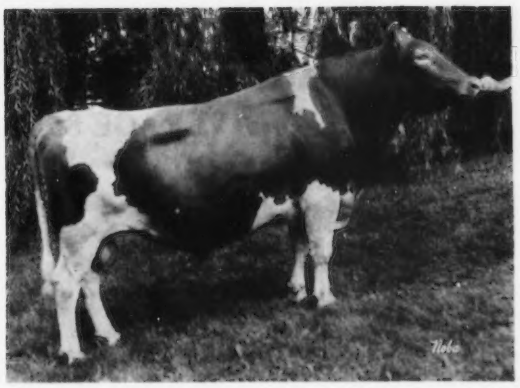

1G107 WOODACRES EMPORER'S JUPITER

Now A Silver Star Sire

Production: USDA Proved Sire (9/69)

18 Daus., 36 Rec. Ave.	11,395M	4.46%	508F
Actual Dif. over Hdmts.	+1,339		+60
Predicted Dif. (25% rpt.)	+ 350		+15

Type: 19 Classified Daus. Ave. 84.3

Transmitting Strengths: size, dairyness, body capacity, fore udder, rear udder, teat placement, shoulders, breed character, disposition, feeding habits

Sire: Woodacres Emporer – Gold Star
Dam: Haddon's J. Tina – VG twice

8G47 FAIRLAWN PAMELA'S WARRIOR

Production: USDA Proved Sire (9/69)

160 Daus., 280 Rec. Ave.	9,819M	4.41%	433F
Actual Dif. over Hdmts.	+ 208		+11
Predicted Dif. (64% rpt.)	+139		+ 6

Type: 125 Classified Daus. Ave. 82.8

Transmitting Strengths: size, dairyness, body capacity, shoulders, fore udder, legs & feet, rump, milking ease, disposition

Sire: Fairlawn K. Warrior
Dam: Pine Hill Peerless Pamela – VG

15G94 CHEDCO BONANZA'S KING

Gold Star Sire

Premier Sire, 1969 Pa. All-American
Production: USDA Proved Sire (9/69)

250 Daus., 353 Rec. Ave.	9,884M	4.66%	461F
Actual Dif. over Hdmts.	+ 213		+ 4
Predicted Dif. (90% rpt.)	+206		+ 5

Type: 67 Classified Daus. Ave. 84.2

Transmitting Strengths: size, dairyness, body capacity, fore udder, rear udder, legs & feet, rump, milk-out qualities, feeding habits

Sire: Nyala Ermine's Bonanza
Dam: Chedco K. Hollyhock – EX 4 times

Today's selection includes several more plus-proven sires. See page 418 of September 23 issue for our line-up of young sires, and the N.A.L. Affiliated Breeders Bull Book in August 23 Journal. Semen is now available at reasonable prices.

AFFILIATED BREEDERS — "The Symbol of Success"

Noba INC. **Box 607G/Tiffin, Ohio 44883/Phone 419,447-6262**

Atlantic **Box 254/Lancaster, Pa. 17604/Phone 717,569-0413**

LABC **Box BD, L.S.U./Baton Rouge, La. 70803/Phone 504,344-2324**

HERD CLASSIFIED 10 TIMES

On November 14, 1968 Our Herd Was Classified Again For The 10th Time

100% Above The Line . . . 16 HEAD

1 EXCELLENT – 12 VERY GOOD – 3 DESIRABLE . . AVERAGE 85.8%

Our Excellent Cow

Pattonholm Sharon (E 5 times)
14271–656–Jr3HIR–292–2x
17005–810–5HIR–305–2x
16510–736–7DHIR–365–2x
16500–774–8DHIR–365–2x

A daughter of **Mulhocaway Butterfat Diplomat.** **Sharon** is the dam of one of our herd sires, **PATTONHOLM SENATOR,** born September 7, 1966. He is by **Holliknoll Captain,** GOLD STAR SIRE. **Sharon** is also the dam of Pattonholm D. Sheba (E'67), 12630 – 534 – Sr4DHIR – 305 – 2x.

GOLD STAR BREEDER 9 TIMES .... PATTONHOLM GUERNSEYS COMBINE TYPE WITH PRODUCTION.

Stock For Sale — Visitors Always Welcome

PATTONHOLM FARM

The farm is located 6 miles east of New London, on New London Eastern Road.

WILLIAM PATTON, Owner — Tel. 929 - 0119 — **NEW LONDON, OHIO 44851**

Butterfats All The Way - - -
A "King Hal" Out Of A Granddaughter of "Jewel Supreme"

PHILLIPS BUTTERFAT JUDGE
Born October 3, 1967
3rd Senior Yearling, Ohio, 1969

Sire: **Mulhocaway Butterfat King Hal**
30 daughters sold in the Valleyland Dispersal for an average of $1,136.00.

His Dam

Yellow Creek Jessie (VG)
12151–629–Jr2HIR–305–2x
13480–748–4-11DHIR–305–2x
Sold for $2,050 in 1966.

"Jessie" is out of Maple Lawn Farm Jessola (VG), several records include 16518 – 1031 – 5HIR – 365 – 2x, and "Jessola" is by "Jewel Supreme."

We are also breeding to **Cedarbrook Polly's Nance** and **Lyrene Prince Don.**

Plan To Pay Us A Visit

Charles C. Phillips and Sons
R. 2, Mt. Vernon, Ohio 43050
Tel. 614–393-1136

PHILLIPS FARMS
2 miles west of Mt. Vernon.

OVERLEA FARM

GOLD STAR BREEDER, 1968, FOR THE 5th TIME

28 DHIR records average 13320 lbs. milk, 4.7%, 623 lbs. fat, ME–305–2x, 28 classified average 84.8%.

6th High Herd In The Nation For Herds With 10 To 30 Records In The Average

Production At A High Level –

For the first 9 months in 1969 our average is 13387 lbs. Milk, 607 lbs. Fat, for 15 records, ME – 305 – 2x.

MARWIN FLOREKA
17140–750–8-8DHIR–305–2x

MARWIN GAYREKA
14220–655–3-2DHIR–305–2x

MARWIN D K STARBEAM
14080–645–7-11DHIR–305–2x

MARWIN PAPRIKA
14050–646–3-2DHIR–305–2x

MARWIN C FAVOR
13070–597–5-8DHIR–305–2x

We are using the following top AI sires –

Rosewood Nona's Ambassador, Old Homestead C.A.B.A. Phareka, Eber-Lea Farm Prince, Lyrene May Rose Prince, and Norgert's Royal Nance.

Visitors Always Welcome

OVERLEA FARM

Northfield Road, Watertown, Connecticut 06795
Off Route 63, enter Woolsen St., 2½ miles
Winthrop W. & Marigold C. Spencer
Owners
Paul Russ, Manager — Tel. 274 - 8323

COWS IN A BULL ISSUE ?

Why not – that's where little bulls come from and we feel we have cows in our herd that are worthy of being the dams of herd sires.

Spring Ridge L. Grace
(E 7 times-94%, 1968)
12909–605–4DHIA–305–2x
14146–708–6DHIA–305–2x
15044–739–7DHIA–305–2x
13650–725–10-3DHIR–365–2x
Pictured at 10½ years.

Brownlea Ideal Miss (VG '65 '67 '68)
15783–703–Sr2DHIR–365–3x
*16830–771–Sr3DHIR–305–3x
Class Leader 8th for milk when made, U.S. DHIR Production Leader for fat, 1967.
20630–1044–5DHIR–365–2x
15260–743–6DHIR–305–2x

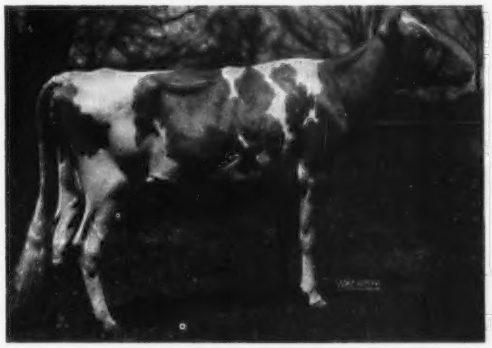

Raemelton Kella Sofia (E 5 times)
11109–571–Jr3HIR–305–3x
12853–628–Jr4HIR–305–3x
11900–568–5DHIR–305–3x
12830–616–6DHIR–305–3x
12270–610–8DHIR–305–2x
4 daughters in the herd include Raemelton F.K. Sophia (VG), 15367 – 686 – Jr2DHIR – 365 – 3x, 14150 – 617 – Jr4DHIR – 305 – 2x, 13590 – 639 – 5DHIR – 304 – 2x; Raemelton Golden Sophy (D), 12950 – 613 – Jr2DHIR – 305 – 3x, 14350 – 761 – Sr3DHIR – 365 – 2x, 13350 – 772 – Sr4DHIR – 302 – 2x; Raemelton Golden Trophy (VG), 9350 – 515 – Jr3DHIR – 305 – 2x.

Holdridge Pre Beam (E '65 '67 '68–14 yrs.)
13520–695–14-3DHIR–336–2x
14280–714–11DHIR–305–3x

PLAN TO VISIT OUR HERD – Visitors Are Always Welcome

RAEMELTON FARM DAIRY

1030 Marion Ave. Road — MANSFIELD, OHIO 44906

Farm is located at the southwest section of Mansfield at the city limits.

Roger A. Black, Owner
Herd Federally Accredited No. 43001

Code (419) 756-2571

Ralph E. Turley, Manager
Ohio Bang's Accredited No. 4

LERSON LAWN FARMS

Breeding Guernseys Since 1946

A "V. Fame" Out Of An Excellent "Saint's Hero"

WYNO FAME'S JASON — Born February 10, 1964

Sire: Henslee Farms V. Fame, GOLD STAR – AI GOLD STAR SIRE. The "Virtue" Family.

His Dam

Wyno Hero Jade (E 3 times)
*15071 – 703 – Jr2HIR – 305 – 2x, 11550 – 502 – Sr3HIR – 305 – 2x, 13690 – 555 – 5DHIR – 297 – 2x. Sire: Wyno Saint's Hero, USDA Summary 5/69 . . 172 daughters, 101 herds average 11017 lbs. MILK, 496 lbs. FAT, a Pred. Diff. of +560 lbs. MILK, +12 lbs. FAT, 88% Repeatability, 100 classified average 82.9%.

JASON Traces Twice To This Great Brood Cow

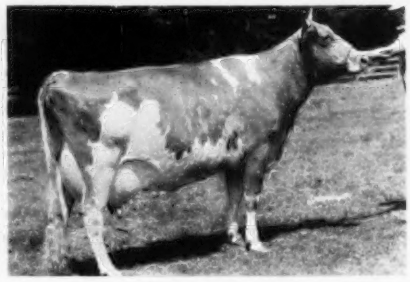

Fairlawn Actor's Helena (E 4 times)
GOLD STAR DAM
*18625 – 863 – Jr3 – 365C – 3x, 21046 – 1014 – 5yrs – 365 – 3x, *23198 – 1053 – 8HIR – 365 – 2x. Sold as a bred heifer in 1951 for $7,100. All-American Aged Cow, 1956. 4 tested daughters, 2 E – 1 VG – 1 D. These 4 daughters sold for $19,500, an average of $4,875 per head.

We are also breeding to NANCE and other top AI sires

Plan To Visit Our Herd - You Are Always Welcome

The farm is located ½ mile off Route 5 at Sennett on Depot Road. Phone AL 2-3019.

Accredited — Approved
WM. M. and LILLIAN V. EMERSON, Owners
LA VERNE STOCK, Manager

LERSON LAWN FARMS — Sennett, New York 13150

HERD SIRES IN SERVICE . . . Both Carry The Blood Of Some Of The Breed's Greatest Cow Families

RAEMELTON JOLLY CE VERN

We recently purchased 6 of his daughters. His first daughters bred here are arriving, and are the best calves we have on the farm. We have about 25 head bred to him.

RIPLEY FARMS HI CE VERN

Born July 24, 1969

He is a beautiful open-ribbed, outstanding individual.

Sire: Raemelton Jolly Ce Vern

A "Ce Vern" Daughter In Our Herd

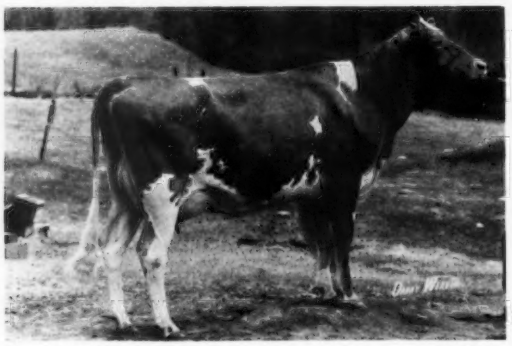

Greystone C.V. Eloise (VG-89% at 2 yrs.). 2nd, N. Y. Futurity, 3rd 2-Year-Old, N. Y. State Fair, 1969. 11584 – 558 – Jr2DHIR – 305 – 2x.

His Dam

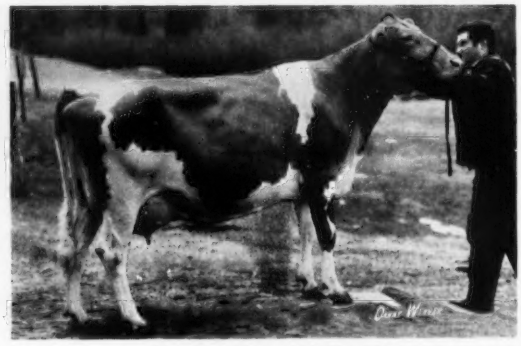

McDonald Farms R.C. Hilaria
Excellent '69 – 93%
10280–565–2-1DHIR–305–2x
12500–667–3-5DHIR–305–2x
On retest with 2933–155–4-7 in 47 days.

Hilaria's son, **McDonald Farms B. Knight,** by **Burger's Place Billy,** is in service at Wern Farms, Waukesha, Wis., and a daughter, **Ripley Farms Princes Hilarious,** by Eber-Lea Farms Prince, is in our herd.

Plan to visit our herd — you are always welcome.

Roland Ripley
RFD #4, Cortland, New York 13045
Telephone 496 - 2281 (Area Code 315)

RIPLEY FARM

Farm located on 41A, second farm in Cayuga Co. from Cortland, 6 miles from Homer, N. Y.

More Brood Cows

With The Depth Of Breeding To Be The Dams Of Great Transmitting Sires

One Of Our Tops

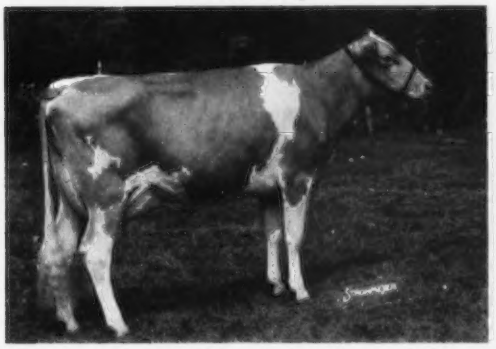

McDonald Farms B. Hattie (88), 12708 – 609 – Jr2DHIR – 305 – 2x, 15130 – 748 – Sr3DHIR – 305 – 2x, on retest with 16052 – 779 – Sr4 in 280 days. Due to freshen March 24 to the service of **Gayoso View Top Command.** Two of our best heifers are daughters of Hattie, by Darimost. Both show the great dairy character of their dam.

Her Full Sister

McDonald Farms B. Goldenrod (87.5), 13030 – 691 – Jr3DHIR – 305 – 2x, 13420 – 740 – Jr4DHIR – 305 – 2x. Goldenrod and Hattie are sired by Burger's Place Billy and out of McDonald Farms R.L. Ariel (88 at 10yrs.), 7 lactations, 97,892M, 5,084F. Ariel was a daughter of Jolly Thella (E 6 times), that was out of McDonald Farms Ideal Nova, GOLD STAR DAM.

A Jolly Brilliant Daughter

McDonald Farms Bright Elrose (E-91.5), E Mammary System, 12750 – 736 – Sr4DHIR – 305 – 2x, on retest with 14716 – 816 – 7yrs in 287 days. Due to freshen Dec. 26, 1969 to service of **Burger's Place Billy.** Elrose has 2 daughters, one by Ce Vern and one by Lyrene May Rose Prince in the herd. Both are outstanding heifers.

Elrose's Dam

McDonald Farms Miss Verarose (88.5), in 10 lactations produced 117,056 M, 6,234 F, including one Class Leader record. Verarose is by McDonald Farms Premier out of McDonald Farms Gentle, that was one of the four Excellent daughters of Douglaston Lady Augusta.

A Darimost Daughter

McDonald's Darimost Jewel (88 at 2 yrs.). On test has produced 10956 – 475 – Jr2 in 220 days, still milking 42 lbs. for tester in October. Due to freshen April 10 to **Bayville Brilliant Magic,** a Billy Marlene son.

Jewel's Dam

Highbank General's Bella (91 at 10 yrs.). To Nov. 1, 1969 she has produced 101,577M, 4,671 F, including 16150 – 829 – 7DHIR – 305 – 2x. Due to freshen May 4 to the service of an Eber-Lea Farms Prince son of an Excellent cow.

We invite you to visit the farm and see the herd and the other families that we are building. Classified cows in the herd av. 88 on classification, and our DHIR av. for the first 9 months of 1969 for 37 records is 13487M–649F.

McDONALD PROPERTIES

REED L. & ELEANOR F. McJUNKIN
Owners

CORTLAND, NEW YORK 13045

East River Road
DENNIS FERGUSON, Herd Manager

TO SEE THE "CE VERN" PROGENY IS TO LIKE THEM!

RAEMELTON JOLLY CE VERN

Born June 26, 1964

He is living up to his great inheritance

Sire: McDonald Farms Jolly Vern, a GOLD STAR SIRE by McDonald Farms High Neptune and from the great Excellent, GOLD STAR, Douglaston Lady Augusta family on the bottom side.

Dam: Spar Hill Cecilia (pictured below), she by Fairlawn K. Fortune, GOLD STAR SIRE, by Fairlawn H. Eastern King, GOLD STAR SIRE, out of Fairlawn Actor's Linaria (E 5 times). "Cecilia" descends from Glengeran Celeste, GOLD STAR DAM, 6 daughters include Glengeran Leader's Cecilia, Excellent, GOLD STAR DAM. Spar Hill Cecilia is the 4th generation on the bottom side of Ce Vern's pedigree to produce over 16,000 lbs. MILK.

Ce Vern's Dam

Spar Hill Cecilia (E 4 times)
Sold for $9,000. 7 records include –
16530–760–Jr4DHIR–305–2x
17180–859–5HIR–353–2x
All-American 4-Year-Old, 1962. Res. Sr. & Res. Gr. Champion, National, 1962.

His Maternal Granddam

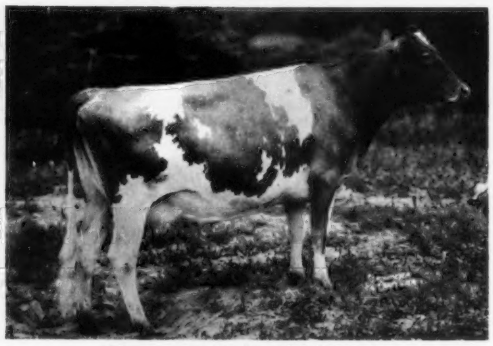

Glengeran S. Cecilia (VG 4 times)
5 records include –
*17440–742–Sr4HIR–365–2x
17040–742–6DHIR–305–2x
3 tested daughters, one a Class Leader

His Maternal Great Granddam

Glengeran Leader's Cecilia (E)
8 records include –
*15499–704–Jr3–365–2x
GOLD STAR DAM
6 tested daughters, 2 Excellent, 2 Very Good, 4 over 16,000 lbs. milk.

His Paternal Sister

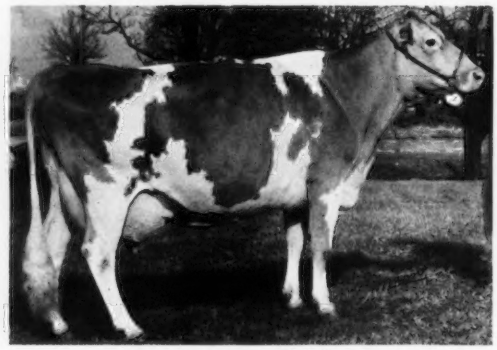

Spar Hill Baguette (E 4 times)
15180–778–Jr4HIR–318–2x
16375–809–5HIR–365–2x
All-American 3-Year-Old, 1961.
3 times a Reserve All-American.

We bought "JOLLY CE VERN" as a yearling bull in the 1965 Guernsey Sale, believing that with his depth of breeding he must sire cows that milk, have good udders, and strong body conformation. The first 16 classified daughters average 86% as 2-year-olds. On the opposite page are some of the results that are very gratifying to us. The bull is owned and is being used in five herds.

McDonald Properties
Reed L. and Eleanor F. McJunkin
Cortland, N. Y. 13045

Greystone Farms
Lloyd S. Riford
Auburn, N. Y. 13021

Ripley Farms
Roland Ripley
Cortland, N. Y. 13045

HERE ARE A FEW "CE VERN" DAUGHTERS

Many More Coming Along – They Are Equally As Good.

To See Them Is To Like Them!

A Ce Vern Daughter

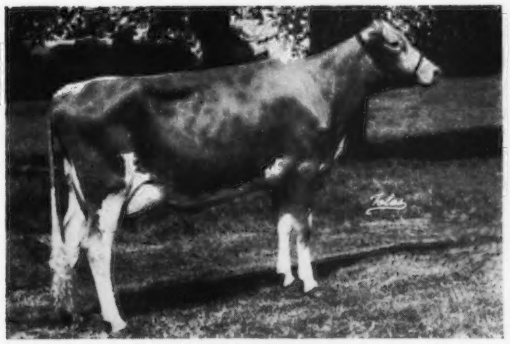

McDonald's CV Justina
VG-89% as a 2-year-old, E all parts of Mammary.
11420–528–Jr2DHIR–305–2x
She made 2,200 lbs. more milk as a 2-year-old and classified 3 points higher than her dam.

CV Justina's Udder

Udder of McDonald's CV Justina
Excellent in all parts of the udder. It is high and wide in the rear, as are most of his daughters' udders, and the fore udder is firmly attached.

Another Ce Vern

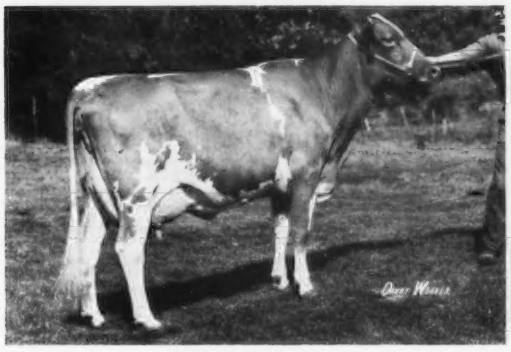

McDonald's CV June
VG-88% as a 2-year-old.
10280–496–Jr2DHIR–305–2x
She made 1,000 lbs. more milk than her dam as a 2-year-old, and she has 2796 – 112 – Jr3DHIR – 2x in 41 days on retest.

CV June's Udder

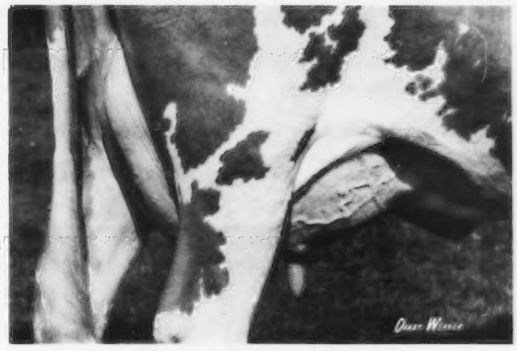

Udder of McDonald's CV June
Excellent in Mammary System.
These pictures were taken when she was fresh as a 3-year-old and milking 68 lbs. per day.

Another Ce Vern

McDonald's CV Jocelyn
Classified VG-88.5% as a 2-year-old.
11830 – 554 – Jr2DHIR – 2x in 283 days, still on test. Will make about 12,500 as a 2-year-old, about 1,500 lbs. above her dam's best record.

Another Ce Vern

Greystone CV Eloise
Classified VG-89% as a 2-year-old. 11580–558–Jr2DHIR–305–2x
Third 2-Year-Old, N. Y. State Fair, 1969, milking 10 months.
Her record is 2,500 lbs. above the average of her dam's 5 records.

Another Ce Vern . . . Greystone CV Hope (VG) has completed a record of 10920 – 629 – 2-3DHIR – 305 – 2x. We do not have many with complete records yet, but there are about 10 more on test, with many more growing up. Needless to say, Ce Vern is getting heavy service now in all five herds.

High Meadows Farm
Henry C. Venier
La Fayette, N. Y. 13084

Wandering Brook Farms
Stanley Murphy
Tully, N. Y. 13159

A "NANCE" From The GOLD STAR – "DIAMOND" Family

NORGERT'S NANCE DIAMOND – Born August 1, 1963

Sire: Norgert's Royal Nance, GOLD STAR – AI GOLD STAR SIRE

"NANCE DIAMOND" Traces Direct To This EXCELLENT – GOLD STAR Dam

←3rd Dam: **Lockshore Prince's Diamond** (E), GOLD STAR DAM
*15221–713–Jr4–365C–2x
20455–1029–5yrs–365–3x
15432–673–7yrs–305–2x
17249–801–10yrs–365C–2x
5 sons, 2 are GOLD STAR SIRES. 3 daughters include –
Norgert's V. Diamond
14090 – 648 – 10DHIR – 305 – 2x, 13503 – 554 – 8HIR – 305 – 2x. She is the dam of 5 tested daughters that include –
Norgert's Quebec Diamond (VG)
18010 – 1019 – 5DHIR – 365 – 2x, 14220 – 761 – 6DHIR – 293 – 2x, 18830 – 1048 – 7DHIR – 365 – 2x.
SHE IS THE DAM OF NORGERT'S NANCE DIAMOND.

We are also breeding to top AI Bulls – sires like Western Glow Darimost, Norgert's Royal Nance, and Gayoso View Top Command.

Farm is located 12 miles East of Syracuse. Take 5 to 20 Sy and Manlius. Take Pompey Center Road ½ mile from Suburban Park.

Willard C. Lipe, Owner
Phone OV 2 - 6171 (Home)
OV 2 - 6161 (Dairy)

LIMESTONE CREEK GUERNSEY FARM
MANLIUS, NEW YORK 13104

A Young Herd Sire We Are Banking On - - -

A "Flash" Son Out Of A Member Of The Great "Blanche" Family At Chedco

CHEDCO SARAH'S FLASH – Born August 25, 1966

Over 20 daughters in the herd – the most outstanding calves we have ever had on the farm.
Sire: Fritzlyn Jeanette's Flash, GOLD STAR SIRE

His Dam

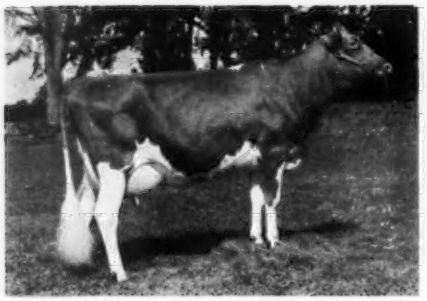

Chedco Nugget's Sarah (VG '66 '68)
Excellent in Rump and Body Capacity
10170–541–Jr2DHIR–305–2x
11280–574–Jr3DHIR–305–2x
14170–716–Jr4DHIR–305–2x

His Dam's Dam

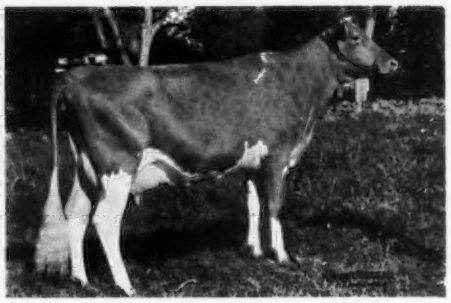

Chedco Actor's Sally (E 3 times)
11087–605–Jr2HIR–302–2x
11275–685–Jr3HIR–289–2x
10860–620–Jr4DHIR–305–2x

PREMIER BREEDER – PREMIER EXHIBITOR AT EASTERN STATES EXPOSITION, 1969. Our first prize aged cow, Rosendahl B. Radiant, is Excellent and is due to Lyrene May Rose Prince. Our daughter, Beth, had the first prize 4-Year-Old, Rosendahl F. Wendy. Rosendahl Billy Raider, 2nd Jr. Yr. Bull, is now at Golden Harvest Farm, Bridgewater, Connecticut. We have bred some to Raider and will use him some more in the herd.

T.B. Accredited — Our farm is located in the heart of Hoosick Falls, 1 Abbott Street. — Brucellosis Certified

JOHN E. CALHOUN & SONS, Owners

ROSENDAHL FARM

Phone: 686-5360 or 686-5700 — Visit us when in the Capitol District. — **HOOSICK FALLS, N. Y. 12090**

FOUR "HILLCREST" BROOD COWS

EXCELLENT – GOLD STAR DAM

Larch Hollow Ethel (E 5 times)
GOLD STAR DAM
12840–635–2-2DHIA–305–2x
12650–621–3-2DHIR–305–2x
16330–744–4-4DHIR–305–2x
16580–686–5-4DHIR–305–2x
16670–687–6-4DHIR–305–2x
15360–648–7-3DHIR–305–2x
17370–809–8-3DHIR–305–2x
13950–581–9-3DHIR–305–2x
14246–611–10-3DHIR–304–2x
Still on test
Sire: Moreau Farms Chief
Dam: Larch Hollow Augustine (VG)
15010–695–8DHIR–305–2x
GOLD STAR DAM

EXCELLENT – DAUGHTER OF "ETHEL"

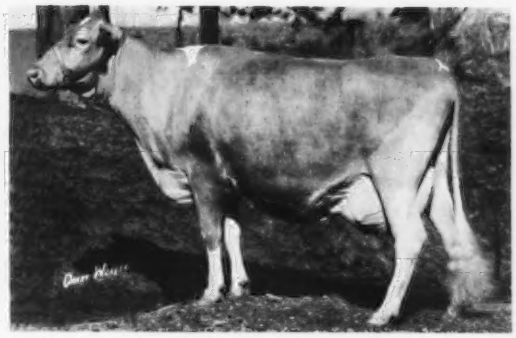

Hillcrest Vern's Ada (E 3 times)
12160–561–Jr2DHIR–305–2x
11550–513–Jr3DHIR–305–2x
12850–552–Jr4DHIR–304–2x
12890–568–5DHIR–305–2x
13010–583–6-1DHIR–254–2x
Still on test
Sire: McDonald Farms Jolly Vern
GOLD STAR SIRE
Dam: Larch Hollow Ethel
(pictured opposite)

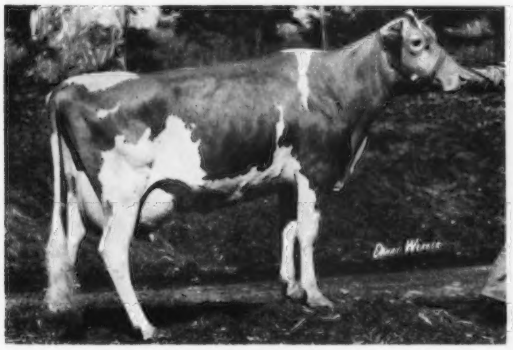

Hillcrest Gail's Gaity
10700–490-Jr2DHIR–286–2x
11650–525–3-1DHIR–305–2x
11690–558–4-1DHIR–291–2x
12176–553–5-1DHIR–256–2x
Still on test
Sire: Fairlawn Muriel's Valor
Dam: Larch Hollow Gail (VG 3 times)
12730–681–Jr4DHIR–305–2x
13300–653–5DHIR–305–2x
13110–652–6DHIR–305–2x

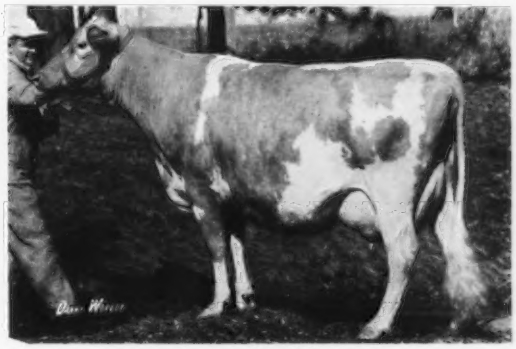

Jolly Vern Gola of Blue Vista
10990–596–4-2DHIR–295–2x
11933–635–5-2DHIR–297–2x
11253–626–6-1DHIR in 259 days–2x
Still on test
Sire: McDonald Farms Jolly Vern
GOLD STAR SIRE
Dam: K. P. Gerova of Blue Vista
8320–421–Jr2DHIA–300–2x

PLAN TO VISIT OUR HERD
You Are Always Welcome

It's easy to reach the farm. Turn off at LeRoy Exit of State Thruway, Route 19, south to Wyoming. Turn right on Durfee Rd. in Village of Wyoming.

1944 HILLCREST FARM 1969 **Wyoming, New York 14591**

Registered Guernseys Tel. Code (716) 495 - 6453 **Ron Wetherwax & Family**

INTRODUCING

WELCOME FANCY BILL

"Son of Billy out of Fancy - the Ex., Nat. Cl. Leader Muriel Daughter"

HIS SIRE

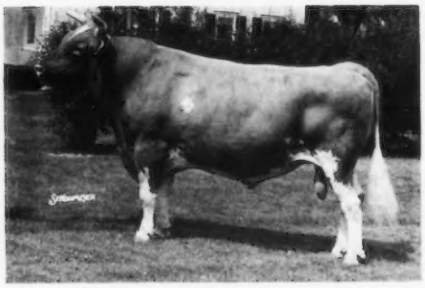

BURGER'S PLACE BILLY
Gold Star Sire 5–68
N'east Pred. Diff. 9–69 (438D–1.9R–97% Rpt.)
+662M +22F
1,204 breed classified daus. av. 83.3

HIS PATERNAL SISTER

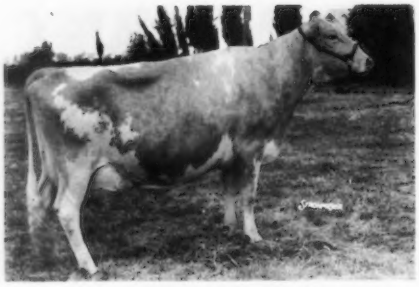

BAY MEADOW BILLY'S CEDAR
Ex. 93.5 (4X Ex.) H. M. All-Amer. 3yr. '63
Gr. Champ Calif. State Fair '67 for 3rd time

16,786M	4.5%	750F	2X	365	Sr.4	HIR
13,894M	4.7%	655F	2X	365	Sr.3	HIR
14,278M	4.6%	658F	2X	365	Jr.2	HIR

HIS DAM

COLEBROOK FARMS VALOR'S FANCY
Ex. 91.0 (2X Ex.)

22,130M	4.2%	926F	2X	365	6y8m	DHIR
22,960M	4.3%	979F	2X	365	5y5m	DHIR
*19,590M	4.3%	836F	2X	365	4y3m	DHIR

*Nat. Cl. Leader – 7th for Milk
A daug. of Fairlawn Muriel's Valor – GS

Fancy has joined the AI Profit Proved Sires: Acme, Motel, Phara, Supreme and Vic and Selected Sires: Dari, Guard, and Hollirex in the regular Guernsey line-up at Eastern. They're routinely available through your Eastern technician. Write for a copy of our Guernsey Sire Booklet and/or pedigrees for any of these sires.

EASTERN
ARTIFICIAL INSEMINATION COOPERATIVE, INC.

Write for
PEDIGREES and BROCHURE
Today!

P.O. BOX 518
ITHACA, NEW YORK
14850

PREMIER BREEDER AT THE NEW YORK STATE FAIR FOR THE SECOND CONSECUTIVE YEAR

JUNIOR CHAMPION AT NEW YORK STATE FAIR IN 1968 AND AGAIN IN 1969.

HANOVER HILL DARI PANSY
Born July 28, 1967
Due January 10, 1970 to Mecca-Rose Holly's Hornet.
All-American Heifer Calf, 1968
1st Senior Yearling, **JUNIOR CHAMPION**, Dutchess County, N. Y. State Fair, 1969.
Reserve Junior Champion, National, 1969.
Purchased in the 1969 Green Meadow Sale at $2,150 by Sordoni Sterling Farms, Inc., Harveys Lake, Pennsylvania.

Hanover Hill A. Sammie ..... **1st** Senior Heifer Calf
Hanover Hill Floss ..... **1st** 2-Year-Old Futurity
McDonald Farms Regal Floss .... **1st** Produce of Dam

We are breeding to **HANOVER HILL FAME SUCCESS** – USDA Summary 9/69 . . 12 daughters, 4 herds average 13217 lbs. MILK, 587 lbs. FAT, a Pred. Diff. of **+692 lbs. MILK, +19 lbs. FAT**, 15 classified average 86.0%. During 1969 we had 2 daughters finish test . . **Hanover Hill S. Diana**, 15640 – 684 – 2-3DHIR – 305 – 2x; **Bren Bern S. Fancy**, 15030 – 651 – 3-0DHIR – 305 – 2x.

We are also breeding to **WESTERN GLOW DARIMOST**, GOLD STAR SIRE, and to **MECCA-ROSE HOLLY'S HORNET** – Born October 6, 1966. Sire: **Golden Harvest Wyn Julian**, a son of Wyno Hamlet's Hornet, USDA Summary 5/69 . . 104 daughters, 33 herds average 10543 lbs. MILK, 512 lbs. FAT, a Pred. Diff. of **+40 lbs. MILK, +5 lbs. FAT** for the daughters over their herdmates, 81 classified average 84.8%. He is out of the same dam as **"HOLLY'S HORNET."**

Dam Of Both Hamlet's Hornet And Holly's Hornet

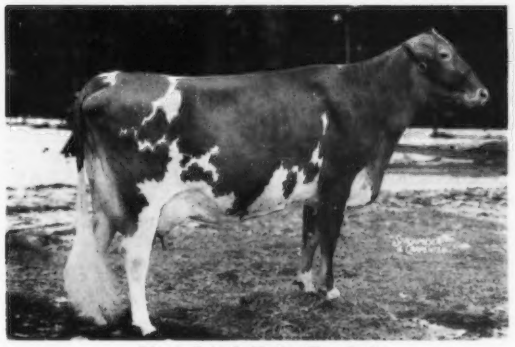

Wyno Saint's Holly (E twice)
13385–*722–Sr2HIR–305–2x
14935–*807–Sr3HIR–305–2x
Sold to F. Wayne Mack in the Wyno Dispersal for $6,200.
Dam of –
Wyno Hero Hope ($3,900)
Mecca-Rose Hero's Helena ($4,700)
Mecca-Rose Holly's Hornet ($5,000)
Wyno Hamlet's Hornet ($11,000)
Wyno Fame's Holly ($4,150), Excellent (Canada)
*15132 – *778 – Jr3 – 305 – 2x, 9th milk, 2nd fat, Canada. Dam of Clovelly Wyno Hercules ($3,250), and Clovelly Top Hornet ($10,000).

Hornet Is A Double Grandson
Holly's Hornet Carries 3 Crosses

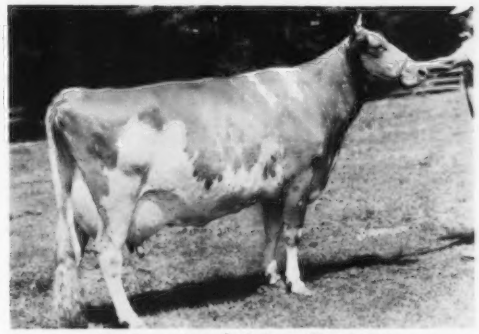

Fairlawn Actor's Helena (E 4 times)
GOLD STAR DAM. *23198 – 1053 – 8HIR – 365 – 2x, All-American Aged Cow, 1956. 4 tested daughters, 2 E – 1 VG – 1 D. "Holly," opposite, is a full sister to Wyno Saint's Halo (VG 3 times), 16185 – 801 – 7HIR – 305 – 2x.

IN ADDITION TO THE "HELENA" BLOOD, WE OWE MUCH OF OUR "SUCCESS" TO THE CONCENTRATION OF "FAME'S VIRTUE" BLOOD THROUGH HANOVER HILL FAME SUCCESS, NOW AT CURTISS BREEDING SERVICE, INC.

HANOVER HILL Farms
Yorktown Heights, New York — *on Hanover Road*
HENRY I. CHRISTAL, *Owner* — DAVE YOUNGER, *Manager*

ADD THIS BLOOD TO YOUR HERD AND BREEDING PROGRAM. BULL CALVES USUALLY FOR SALE OUT OF OUR BEST COWS.

Stone House Farm

Leon A. Perry, Owner

Home of Registered Guernsey Cattle

Orleans, Vermont 05860

Tel. 802-754-8423

A Great Brood Cow in our herd – dam of four outstanding daughters. Now safe in calf to McDonald Farms J.V. Inspiration

Millborn Lady's Maid
E twice-91 at 15 yrs., 1969
15679–691–5-10–305–2x
16712–695–6-11HIR–305–2x
16091–695–7-10HIR–305–2x

Our Third Classification, Oct. 2, 1969

1969 ... 19 Head Av. 84.97% (11 2- and 3-year-olds)
1968 ... 13 Head Av. 84.8%
1966 ... 17 Head Av. 83.4%

Our program is working for us –

Stone House J.V. Honey, 88.5% as a 2-year-old. Milking over 50 lbs.

Stone House Nance's Jasmine, 87% Dry. Over 14,000 lbs. milk.

Our newest addition, **U.V.M. Billy Val Rose** (VG), 1st 3-Year-Old, Res. Gr. Ch., E.S.E., 1969.

SIRES IN SERVICE AT MAY RICH

A Nance from the GOLD STAR Crown Leona Family

NANCE'S LEADER OF MAPLE VUE

Born November 5, 1966

Owned jointly with Vance O. Roby, Ionia, New York.

He is a full brother to Lileta of Maple Vue (VG), 11700 – 543 – Jr2DHIR – 305 – 2x.

Sire: Norgert's Royal Nance
GOLD STAR SIRE
Dam: Lolly of Maple Vue (VG)
14310–558–Sr2DHIR–305–2x
16330–617–Sr3DHIR–305–2x
17790–647–Sr4DHIR–305–2x
18520–679–5-11DHIR–301–2x
Next Dam: Crown Leona (VG)
15050–629–5DHIR–305–2x
GOLD STAR DAM

MAY RICH Q PREMIER

Born December 25, 1964

Sire: McDonald Farms Premier
GOLD STAR SIRE
Dam: May Rich Z. Quality (VG)
10730–503–Jr4DHIR–305–2x
Next Dam: May Rich J. C. Quest (E)
15200–647–5DHIR–298–2x

We are also breeding to top AI bulls. Sires like **LYRENE MAY ROSE PRINCE,** a Plus Milk Bull from the great Lyrene Emory's Polly (E) family.

Earl E. Outhouse, Herdsman
Richard P. and Mazie P. Outhouse
Tel. 1-315 394-4271

MAY RICH FARM
RFD 3, Canandaigua, N. Y. 14424
1 mile west on Buffalo St. Ext.

A "Billy" Son In Service –

McDONALD'S B. KARL – Born August 22, 1967
We have 10 most promising calves.
Sire: **Burger's Place Billy**

His Dam

McDonald's J.V. Helga (VG)
11180–566–Jr2DHIR–305–2x
13340–662–Sr3DHIR–305–2x
Maternal sister to McDonald's Duke's Iola (VG), 12868 – 558 – Jr2DHIR – 305 – 2x, 16096 – 721 – Jr3DHIR – 305 – 2x.

Next Dam: **Broad Hill Royal Honoria (VG)**
14381–627–5DHIR–305–2x

Occasionally we can offer a few females for sale.

Plan To Visit Our Herd

PLEASANT KNOB FARM
Located off Rt. 40 on Burton Road.
Ernest A. Rymph & Sons (John and Donald) Owners
Greenwich, N. Y. 12834 — Tel. 692 - 2418

WIGHTMAN GUERNSEY FARM

We are building our herd on the blood of these sires –

NORGERT'S ROYAL NANCE, GOLD STAR SIRE. USDA Summary 5/69 . . 1,965 daughters, 658 herds av. 11054M, 493F, Pred. Diff. +693M, +9F, 97% Repeatability, 1,145 classified average 83.5%. We have 23 daughters in our herd – they are the right kind.

ROSEWOOD NONA'S AMBASSADOR. USDA Summary 9/69 . . 18 daughters, 6 herds av. 12386M, 588F, Pred. Diff. +277M, +10F, 27 classified average 85.8%. He is sire of the first prize 2-Year-Old (class of 53), 1969 National.

HANOVER HILL FAME SUCCESS. USDA Summary 9/69 . . 12 daughters, 4 herds av. 13217M, 587F, Pred. Diff. +692M, +19F, 15 classified average 86%.

PLAN TO PAY US A VISIT
YOU ARE ALWAYS WELCOME

Alice K. Wightman
Otis F. Wightman

R.D. 1, Coventry Road
Greene, New York 13778

PRODUCTION CONTINUES TO GO UP AT NYALA

1968 . . . . Highest Herd In Connecticut With 27 Or More Records 4th Highest In The Nation (10–30 DHIR records), 27 DHIR records average 13570 lbs. MILK, 620 lbs. FAT, ME – 305 – 2x, 26 classified average 85.7%. **GOLD STAR BREEDER FOR 1968.**

1969 PRODUCTION – A Few Of Our Records

	MILK	FAT	DIVISION
	ACTUAL		
Nyala Hornet Helena	16390	651	3-0DHIR–288–2x
Nyala Hornet Godiva	14010	742	4-1DHIR–305–2x
Nyala King's Shamrock	15540	682	11-0DHIR–305–2x
Nyala M. C. Amie	13510	573	9-11DHIR–305–2x
Nyala Prince's Hope	13420	712	10-9DHIR–305–2x
Nyala Maxim Hilda	12760	689	3-0DHIR–305–2x
Nyala Lord Jeffs Ida	11710	536	2-1DHIR–305–2x

During the first 9 months we have completed 24 DHIR records that average 13245 lbs. MILK, 4.7%, 617 lbs. FAT, M.E. – 305 – 2x.

A Herd Sire . . .NYALA ATHENA'S PREDICTION – Born September 3, 1964

4 nearest dams – all EXCELLENT

His 7 nearest dams average 19023 lbs. milk, 893 lbs. fat

The first 4 daughters by "PREDICTION" are in milk, 2 are completed and made good records, Nyala Predictions Irma, 12210 – 584 – 1-11DHIR – 365 – 2x, (pending), 13516 – 630 – ME – 305 – 2x, Nyala Predictions Ireane, 10810 – 515 – 2-0DHIR – 365 – 2x (pending), 11772 – 552 – ME – 305 – 2x. Several others coming along, and they look real good.

Sire: Wyno Hamlet's Hornet, GOLD STAR SIRE. USDA Summary 5/69 . . 33 daughters, 15 herds average 10543 lbs. milk, 512 lbs. fat, a Pred. Diff. of +40 lbs. MILK, +5 lbs. FAT, 60% Repeatability, 81 classified average 84.8%.

His Dam

Nyala Trans Athena (E 3 times-92.5%)
She has over 100,000 lbs. milk, and her records include:
16122–717–Jr3HIR–365–2x
19470–800–7DHIR–305–2x
*19940–800–9DHIR–305–2x
State Production Leader in milk, 1968.

His Dam's Dam

Hominy Hill Champion Fern (E 9 times-92%)
10 records total 184,843 lbs. milk, 8,559 lbs. fat, including *20182 – 954 – 5yrs – 365 – 2x, *22466 – 1067 – 6yrs – 365 – 2x, and a milk Class Leading record as a Sr4 – 305 – 2x, Liebers Trophy Winner, 1967. *17740 – *787 – 13DHIR – 365 – 2x, State Production' Leader for both milk and fat, 1968.

His Sire's Dam

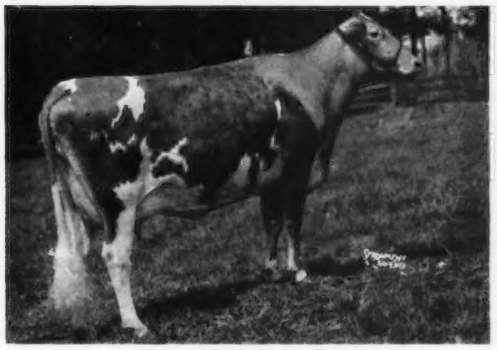

Wyno Saint's Holly (E twice)
13385–722–Sr2HIR–305–2x
14935–807–Sr3HIR–305–2x
Top selling animal at public auction, 1964.

His Sire's Double Granddam

Fairlawn Actor's Helena (E 4 times)
GOLD STAR DAM
All-American Aged Cow, 1956
18625–863–Jr3–365C–3x
21046–1014–5yrs–365–3x
*23198–1053–8HIR–365–2x

Located on Conn. Thruway, Sherwood Island, Exit 18, to Greens Farms Rd.

NYALA FARM • Greens Farms, Connecticut 06436

Registered Guernsey Cattle
HORACE LANUTE, Manager

Tel. Fairfield 259 - 1856

T. B. and Bang's Cert. No. 497
Mrs. Violette Bedford, Owner
Greens Farms, Conn.

BEDLAM FARM

Home of
PARTRIDGE GUERNSEYS

MIDDLEBURY, CONNECTICUT 06762

TWO PAIRS OF MATERNAL BROTHERS IN SERVICE

PARTRIDGE LEADING ACTOR
Born November 25, 1965
A son of **Castle Brook Leader's Lad,** he out of Clarlon Bonnie D. Cora (E 4 times), 17830 – 863 – 5yrs – 365 – 3x.

PARTRIDGE AUGUST HOLLIMAX
Born May 16, 1968
A son of **Holliknoll Maxim,** he out of Brays Island Majesty's Saffron (E 4 times), 14290 – 726 – 7DHIR – 305 – 2x.

Dam of "ACTOR" And "AUGUST"

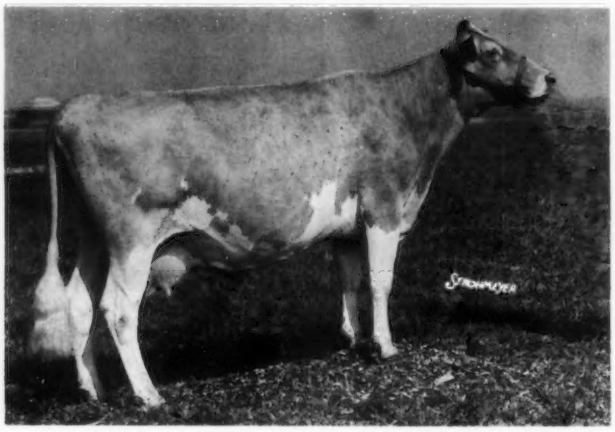

Wardells Champion Actress (Very Good '63 '65)
7 records include –
18650–719–5DHIR–305–2x
20270–824–6DHIR–305–2x
15750–640–7DHIR–305–2x
Dam of 4 tested daughters – 3 VG
A daughter of Hominy Hill Champion, USDA Summary 5/69 . . 133 daughters, 89 herds average 10505 – 477, Pred. Milk Diff. +437, Repeatability 89%, 137 classified average 84.4%.

Dam Of "Lord Hollimax" And "Leader" –

Rennwood Leaders Linda (VG '65 '67 '68)
*16420–721–Jr2DHIR–365–2x
14400–629–Sr3DHIR–305–2x
16070–662–Sr4DHIR–305–2x
12830–546–5-9DHIR–305–2x
A daughter of Fairlawn Actor's Leader, AGCC Summary, 1958, 88 daughters, 173 records average 10449 lbs. milk, 495 lbs. fat, 55 classified average 84.9%.

Her Two Sons In Service

PARTRIDGE ACME LEADER
Born August 30, 1966
A son of **Nyala Majesty's Acme,** Silver Star Sire 1/66. USDA Summary 5/69 . . 570 daughters, 167 herds average 10237 – 470, Pred. Milk Diff. +445, Repeatability 95%, 100 classified average 82.1%.

PARTRIDGE LORD HOLLIMAX
Born September 12, 1967
A son of **Holliknoll Maxim** (see above), he a younger maternal brother to Hilliknoll Captain's Majesty, USDA Summary 5/69 . . . 21 daughters, 8 herds average 10957 lbs. milk, 505 lbs. fat, Pred. Diff. +404 lbs. milk, Repeatability 45%.

HOWARD LARKIN, Owner
Tel. 758-2505

VISITORS ALWAYS WELCOME

MARCEL MASSE, Mgr.
Tel. 758-9879

Breed Longevity Into Your Herd

Select Your Next Herd Sire From A Herd That Has Type – Production And Longevity.

GOLD STAR BREEDER NINE CONSECUTIVE YEARS

29 records average 12129 lbs. milk, 587 lbs. fat
29 classified average 84.5%

Our herd is line-bred to **Imp. Hayes Rosie,** and in 47 years we have never purchased a cow except one – a heifer calf.

We have bred and developed 21 cows with over 100,000 lbs. milk or 5,000 lbs. fat, including 4 female generations, all over 100,000 lbs. milk.

Occasionally we can offer cows or heifers just fresh or close-up.

Write Us Your Needs

DEERSHORN FARM

Sterling Junction, Massachusetts 01565

T.B. Accredited — Bang's Free Accredited

Visitors Welcome — Breeding Stock For Sale

V. D. MUDGETT
Owner

Tel. CLINTON
EMPIRE 5 - 6624

FREDERICK E. LOWD, Herdsman

EASTLEIGH SONIA'S NANCE

Born June 1, 1968

Sire: Norgert's Royal Nance

Dam: Eastleigh D. Sonia
12580–596–2-1DHIR–305–2x
14610–720–3-2DHIR–305–2x

Sire: Mulhocaway Butterfat Dispatch
Dam: Eastleigh N. Sharon
13156–583–Jr4HIR–305–2x

She by **Eastleigh C. Norseman,** he a son of **Coronation Majestic's King.**

1968 DHIR Lactation Average

26 Records –

12847 lbs. milk, 4.7%, 610 lbs. fat

EASTLEIGH FARMS
Framingham Centre, Mass. 01701

OUR HERD IS RICH IN THE BLOOD OF 2 FOUNDATION SIRES

SUNNYDELL ROYAL ADMIRAL, USDA Summary 5/69 . . 11 daughters, 3 herds average 13076M–642F, a Pred. Diff. of +475M, +26F, 10 classified av. 84.9%.

McDONALD FARMS GOLDEN BART, USDA Summary 5/69 . . 16 daughters, 2 herds average 12296M–601F, a Pred. Diff. of +124M, +6F, 15 classified average 85.8%. **We are still using "GOLDEN BART,"** winner of Breeder's Get of Sire, Award, E.S.E., 1969.

NOW IN SERVICE AT SUNNYDELL

SUNNYDELL ADMIRAL EZRA
Born March 3, 1966
Sire: Sunnydell Royal Admiral
(See summary above)
His Dam

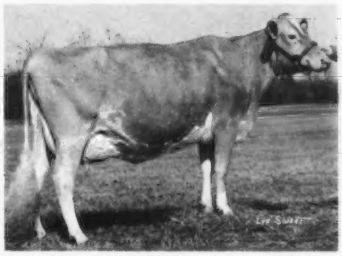

Hominy Hill Adrian Wistful (E 5 times). Purchased in 1964 for $4,500. 10728 – 568 – Sr2 – 305 – 2x, 14110 – 707 – Jr4DHIR – 305 – 2x, 16910 – 831 – 5DHIR – 305 – 2x. Her 3 nearest sires, Hominy Hill Adrian, Champion and Rose King, are **ALL GOLD STAR SIRES. The Winsome Family.** Dam: **Hominy Hill Champion Wisdom** (E '61–VG 3 times), 14198 – 798 – Jr4 – 305 – 2x. Next Dam: **Hominy Hill R.K. Wisdom** (VG 3 times), 12716 – 675 – 5yrs – 305 – 2x. 3rd Dam: **Coronation Winsome,** 15344 – 786 – 7yrs – 365 – 3x, 4 PR sons, 3 tested daughters, one is a GOLD STAR DAM.

SUNNYDELL PRINCE LUCKY
Born May 10, 1968
Sire: Lyrene May Rose Prince
Premier Sire Award, E.S.E., 1969
His Dam

Sunnydell Golden Laurie (E '66 '68 – 92.5%)
*16910–*848–Sr3DHIR–305–2x
17000–863–5-1DHIR–281–2x
A daughter of McDonald Farms Golden Bart (see summary above).

Our bull, **SUNNYDELL ADRIAN LURCH,** was 1st Aged Bull, Reserve Senior Champion, E.S.E., 1969. He is by Hominy Hill Adrian, GOLD STAR SIRE, and sire of "Adrian Wistful," – dam of EZRA (see above).

Mr. and Mrs. Elwyn M. Fowles
Tel. 527 - 9382
Southampton, Massachusetts 01073

BART & EZRA SEMEN NOW AVAILABLE

SUNNYDELL FARM
Route 10 — 1 mile north of center

RUNNYMEDE FARM

NORTH HAMPTON, NEW HAMPSHIRE 03862

Located East of Route 1, between Portsmouth and Hampton on 101 D

We Select Sires From Top Female Lines To Head Our Herd

The Honey-moon Line

A Home-bred Bull From the HONEY-MOON FAMILY

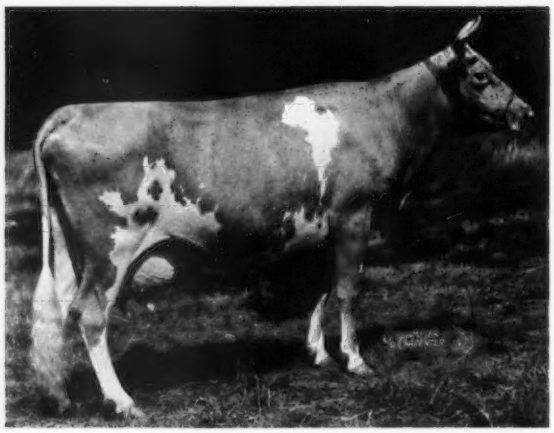

Over 40% Of Our Herd Traces Directly To This Great Brood Cow

← **Langwater Honey-moon**
11597–653–E–1095
15295–*850–BB–1095
Class Leader Record in fat when made

Dam of 8 tested daughters including –
Woodholm Harmony
20640–958–7yrs–365–3x

RUNNYMEDE HONORIA'S HONOR

Born August 15, 1965

Sire: Norgert's Royal Nance
GOLD STAR SIRE

Dam: Runnymede Honoria
11630–535–Jr3DHIR–305–2x
12050–550–Sr4DHIR–302–2x
9690–445–5DHIR–305–2x
12780–610–6DHIR–305–2x
10550–434–9-7DHIR–305–2x
Dam of 2 tested daughters.

The Cecilia–Libby Line

BLAKEFORD LIBBY'S GOVERNOR – Born March 3, 1966

Sire: Spar Hill Governor, a son of "Jolly Vern" out of Glengeran S. Cecilia (VG 4 times), 6 records include *17440 – 742 – Sr4HIR – 365 – 2x. Next Dam: Glengeran Leader's Cecilia (E twice), GOLD STAR DAM, 8 records average 13227 – 596, including 16450 – 754 – 7yrs – 305C – 3x.

His Dam

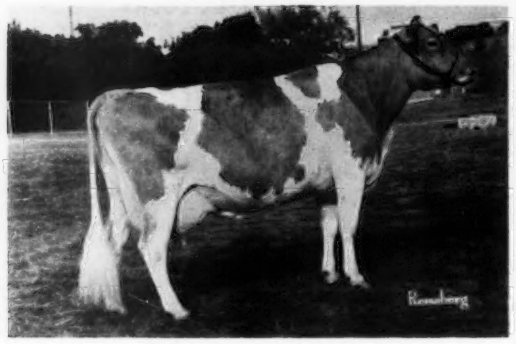

Langmore Dominant Libby (E 7 times)
94.0 at 10, 11 and 12 Yrs.
*20520–885–8HIR–305–2x
22180–1047–11DHIR–365–2x
19280–851–13DHIR–365–2x
Purchased by William Peck, Schuylerville, N. Y., and John Calhoun, Hoosick Falls, N. Y., in the Blakeford Dispersal, for $6,700.

His Full Sister

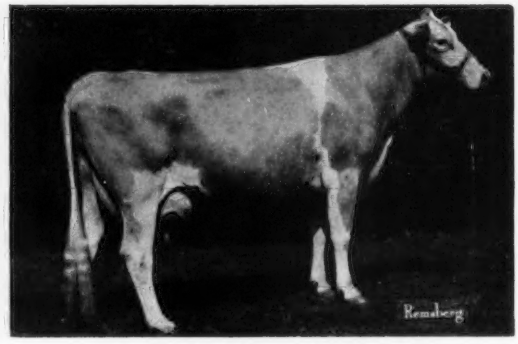

Blakeford Governor's Libby
VG '65-89, '66-89, E '67
11454–597–Jr2HIR–305–2x
14590–744–Jr3DHIR–305–2x
Purchased by Carroll L. Ward, Jr., Astatula, Fla., in the Blakeford Dispersal, for $2,900.

Write For List Of Available Stock

PETER FULLER, Owner

VISITORS ALWAYS WELCOME
Tel. WOODLAWN 4 - 5995

C. I. GILMAN, Superintendent
GUY KELSEY, Herdsman

PINE VISTA FARM

Green Meadow Coronation Guernseys

Announcement

We have a **Lyrene Myra's Wistar** daughter, **Pine Vista W. Pride**, that has just finished a Sr2-year-old record of 19050 lbs. milk (which should be a National Record) in 305 days. She is out of an Excellent **Lyrene King's Emory** daughter, **Shawnee Pridetta**, that has one record of 20050 – 911 – 7DHIR – 305 – 2x and another of 19520 – 857 – 8DHIR – 305 – 2x.

W. Pride has calved again with a bull calf sired by **Lyrene May Rose Prince. He could do some herd a lot of good.** We are using a maternal brother to his dam, sired by **Lyrene May Rose Prince.**

HIGH GUERNSEY HERD FOR MILK AMONG ALL HERDS ON OFFICIAL TEST IN 1966 AND 1967 . . . . SECOND HIGH HERD FOR MILK IN 1968 (10-30 records) . . . THIRD HIGH HERD, REGARDLESS OF SIZE, AMONG ALL 495 HERDS ON OFFICIAL TEST IN 1968.

Our current rolling DHIA herd average is 15504 lbs. milk, 708 lbs. fat.

Gilbert R. Farrington **Tel. 203 — 429 - 2473** **West Willington, Conn. 06279**

CRUMDALE — *Home Of KELSO Guernseys*

A Home-Bred Sire Out Of An Outstanding Flash Daughter

KELSO SUPREME CHALLENGER – Born December 22, 1967

Sire: Manatawna J.G. Supreme, a son of Yellow Creek Bft. John Glen, he by Yellow Creek Bft. Gypsy King, AGCC Gold Star Sire, and out of Yellow Creek S. Moonbeam (pictured below).

His Sire's Dam

Green Valley L. Kitty (VG 3 times)
14670–733–Jr3DHIR–305–2x
She is also the dam of –
Lake Louise T.C. Kate
11260–545–Sr3DHIR–305–2x

Dam Of His Grandsire

Yellow Creek S. Moonbeam (VG 3 times)
15088–*830–Jr3HIR–365–2x
*15631–*802–Sr4HIR–305–2x
13945–768–5HIR–299–2x
17880–*976–6HIR–305–2x
17992–936–7HIR–305–2x
20347–1093–8HIR–365–2x

The dam of SUPREME CHALLENGER is one of our highest producing cows. She is Very Good and a daughter of Fritzlyn Jeanette's Flash – Ludlow Flash Sunglow (VG), 15219 – 757 – Jr4DHIR – 365 – 2x, 14220 – 663 – 5DHIR – 305 – 2x, 14290 – 616 – 6DHIR – 305 – 2x, 17990 – 879 – 8DHIR – 305 – 2x. She is out of a daughter of Mulhocaway Butterfat Hollirex, AGCC Gold Star Sire.

Visitors Welcome – Breeding Stock For Sale

Farm located at Crum Creek on White Horse Road near Paoli where Routes 202 and 30 meet.

CRUMDALE FARM — Berwyn, Chester County, Pennsylvania 19312

MRS. PERCY C. MADEIRA, JR., Owner
Phone Elgin 6 - 3462

RICHARD STEINER, Manager
Phone Elgin 6 - 0197
Accredited Herd 54239.— Bang's Free 207

FRIENDSHIP GUERNSEYS

Herd Established In 1905 – Pennsylvania's Oldest Guernsey Herd

BUILT ON A SOLID FOUNDATION OF PROVED COW FAMILIES

GOLD STAR BREEDER FOR THE PAST SEVEN YEARS

FOUNDATION COW

NETTIE VERBENA (VG)
*17,890–735–Sr4DHIR–305–2x
*20,070–850–6DHIR–305–2x
Both are MILK Class Leader records. She is dam of 2 EXCELLENT daughters.

The Nettie Family

DAUGHTER

Friendship B.C.N. Verbena
E 6 times
10,420–462–Jr2DHIR–305–2x
13,520–575–Jr3DHIR–305–2x
13,740–576–Jr4DHIR–305–2x
13,570–623–5DHIR–305–2x
16,400–718–6DHIR–305–2x
16,090–700–7DHIR–305–2x
15,710–707–8-10DHIR–305–2x

DAUGHTER

Friendship Prince Verbina (E 6 times)
11,050–457–Jr2DHIR–305–2x
14,910–607–Jr3DHIR–305–2x
12,230–539–Jr4DHIR–305–2x
16,240–680–5DHIR–305–2x
16,500–766–6DHIR–305–2x
13,360–611–7-11DHIR–305–2x

4 Sons From This Family

A NETTIE VERBINA SON . . .

FRIENDSHIP NETTIE PRINCE

Grand Champion Bull, Pa. Farm Show, 1963

USDA Summary 5/69 . . 20 daughters average 12,358 lbs. MILK, 563 lbs. FAT, a Pred. Diff. of +50 lbs. MILK, +1 lb. FAT for the daughters over their herdmates, 18 classified average 85.0%.

3 GRANDSONS OUT OF AN EXCELLENT FULL SISTER TO FRIENDSHIP NETTIE PRINCE WITH A PRICE ON THEIR HEADS.

1 . . . FRIENDSHIP NANCE VERBAL

Born July 1, 1964
Bred to a group of 25 unselected heifers.

2 . . . FRIENDSHIP IDA'S P. VERBINA

10 classified daughters average 84.95%

9 daughters average	15,032M	– 692F
9 dams average	13,077M	– 611F
INCREASE	+1,955M	+81F
Herdmate Proof		
10 daughters, 18 records	14,328M	– 687F
Herdmates	12,285M	– 630F
INCREASE	+1,443M	+57F

3 . . . FRIENDSHIP FAME P. VICTOR

Owned jointly with Robert C. and A. J. Mayhew, Spring Grove Farm, Belle Vernon, Pa.

FRIENDSHIP HILL FARM

Mr. and Mrs. S. C. Martin, Owners
Telephone Pt. Marion 412–725-3421
Harry Kittle, Herd Manager

New Geneva
Pennsylvania 15467

T. B. Accredited—Vaccinated
State Bang's Cert.
No. 3

TOP COWS THAT ARE OUTSTANDING BROOD COWS

OUR HERD IS BUILT ON THE BLOOD OF THE "ERMINE" AND "SONSIE" FAMILIES

HARDWICK'S SONSIE →
Very Good at 13 and 14 years
12475–721–Sr2–365C–3x
2 PR sons, 11 tested daughters
Antietam Skylla (E)
16231–841–Jr4–365–3x
Antietam Sonsie (E)
$4,300 in 1945
13208–604–Jr4–365C–3x
Antietam Sonye (VG)
15277–676–Jr4–365C–3x
Antietam Sonja (D)
14925–621–8yrs–365C–3x
Antietam Susie
12562–676–Jr2–365–3x
Antietam Sue (VG)
12219–661–Sr3–365–3x
Antietam Holliston's Sonsie (D)
13417–763–6yrs–365–2x

ADD THE BLOOD OF THE SONSIES AND THE ERMINES TO YOUR HERD – TWO OF THE BREED'S INFLUENTIAL BROOD COWS

THE "ERMINE" FAMILY

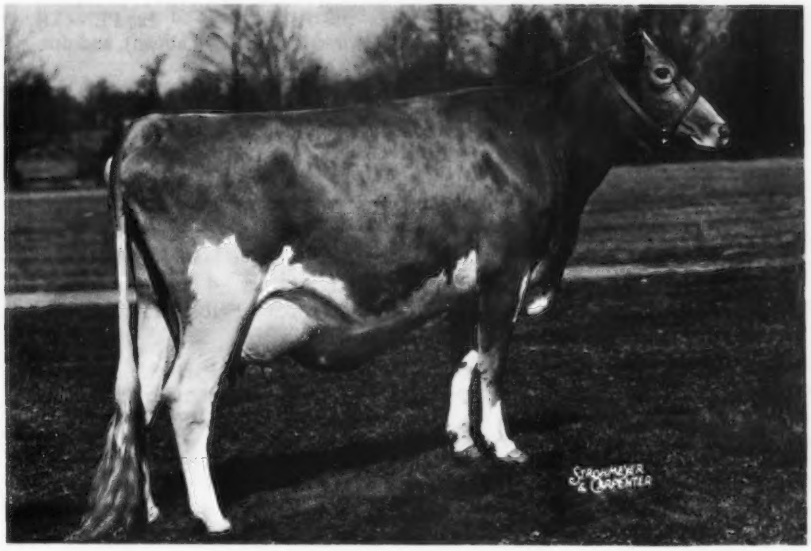

FOUNDATION BROOD COW

← **FAIRLAWN ACTOR'S QUEEN**
(VG) GOLD STAR DAM
12530–561–Jr2–365C–3x
11086–513–13HIR–305–2x
11 progeny, 2 sons, 9 daughters, 8 tested as follows:
Antietam H. Queen (VG)
13061–691–5HIR–305–2x
Antietam King's Ermine (D)
12328–624–10HIR–305–2x
Antietam Royalist Queen (D)
12494–634–8HIR–305–2x
Antietam H. Actress (VG)
10212–572–Sr4HIR–305–2x
Antietam King's Fawn
11042–505–7HIR–305–2x
Antietam H. Glory (VG)
11460–542–Jr2HIR–305–2x
Antietam Actor's Queen (D)
12557–587–5HIR–305–2x
Antietam Queenora
12432–593–Sr2HIR–305–2x

It is this combination of blood that has enabled us to gain GOLD STAR BREEDER RECOGNITION FOR 7 CONSECUTIVE YEARS.

A member of our "QUEEN" family, Antietam B. Queen, finished this year with 13660 lbs. milk, 592 lbs. fat, 11DHIR – 305 – 2x.

A "Brillaint" Son Out Of A Daughter Of Our Foundation Cow, "Actor's Queen," Is In Service In Our Herd –

ANTIETAM BRILLIANT – Born February 18, 1961
Sire: Liseter Brilliant. Dam: Antietam H. Queen (VG), 13061 – 691 – 5HIR – 305 – 2x.
We are using this bull on better than half of our herd.

Federal Accredited No. 169991 — Pa. Bang's Free Cert. 267
Mrs. Florence B. Lyon, Owner
Telephone: Waynesboro 762 - 4721
Paul Weddle, Herdsman
Tel. 762-6880

ANTIETAM FARM

Located 2 miles south of Waynesboro
WAYNESBORO, PENN. 17268

PEN-COL FARM EXCELLENTS

ANSMIL D. QUANTITY (EXCELLENT '68 '69)
Reserve All-American 2-Year-Old, 1962.
10484–550–Sr2HIR–307–2x
13487–703–Sr3DHIR–365–2x
13960–695–5DHIR–305–2x
15940–783–6DHIR–305–2x
19200–909–7DHIR–365–2x
1968 State Production Leader in milk and fat. The "Julietta" Family. Bred to Norgert's Royal Nance.

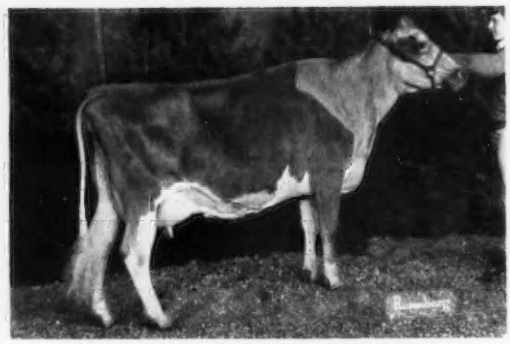

WANDERING BROOK JV DORMO (E '69)
9230–538–Sr2DHIR–303–2x
9938–571–3-7DHIA–305–2x
12170–623–4-7DHIR–305–2x
3rd Dam–Daughter, Pa. A-A, 1968, 3rd Produce, Pa. Farm Show, 1969. Sire: McDonald Farms Jolly Val, GOLD STAR SIRE. Dam: Wandering Brook Mo Dorothy (VG), 4 records include 11870 – 638 – Sr4DHIR – 305 – 2x. The "Topsy" Family. "DORMO" is due in January to Woodacres Master Chief.

Now in service at Pen-Col . . . WOODACRES MASTER CHIEF; NYALA DARIMOST GENERAL, a son of **"Darimost"** out of **Nyala Lord Jeff's Edna (VG-88.5%)**, 15870 – 819 – 5DHIR – 305 – 2x; **PEN-COL DARLING PEERLESS**, a son of **Ansmil D. Quantity Peerless**, a son of "D. Quantity" (pictured above), and out of **Ansmil Del Darling (VG-88%)**, 13800 – 652 – Jr2DHIR – 305 – 2x.

Our 1969 Rolling Herd Average is over 12,000 lbs. milk, 570 lbs. fat.

Plan to pay us a visit and see our Dairy Store where all of our Guernsey milk is sold.

Christian & Dennis Wolff, Owners
Raymond Stroup, Herdsman

R.D. 1, Millville, Pa. 17846
Tel. 717–458-6636

A Foundation Sire . . . . His Influence In Our Herd Is Very Much In Evidence

OSBORNE HILL LODEMASTER – USDA Summary 5/69 . . 47 daughters, 4 herds average 11350 lbs. MILK, 546 lbs. FAT, a Pred. Diff. of +157 lbs. MILK, +9 lbs. FAT, 41% Repeatability, 44 classified average 82.5%,

A LODEMASTER Son From Our "Willie" – "Wene" Family Is In Service –

SMITHSIDE L. KING – Born April 12, 1966

His Dam's Dam

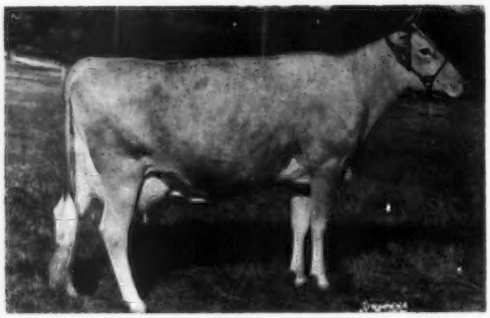

Hominy Hill Musical Wene
13589–671–Jr2–365–3x
12359–595–5yrs–305–2x
She is dam of –
Hominy Hill Furness Willie (VG 4 times)
13208–622–Jr2HIR–305–2x
14667–674–Jr3HIR–305–2x
14520–679–Jr4HIR–305–2x
14930–685–5DHIR–305–2x
Dam of **SMITHSIDE L. KING**, he a full brother to Lodemaster Debbie (VG), 11770 – 562 – Jr2DHIR – 305 – 2x, 14850 – 703 – Jr3DHIR – 305 – 2x.

"KING" is a maternal brother to Willie's Royal Vickie (VG), 12930 – 579 – Jr3DHIR – 305 – 2x, 13180 – 595 – Jr4DHIR – 304 – 2x, a daughter of Hominy Hill Adrian, GOLD STAR SIRE.

A Real Top Bull Calf . . . A DARIMOST out of a TOP COMMAND . . . **SMITHSIDE DARI CHIEF** – Born December 10, 1968. Sire: **Western Glow Darimost**, GOLD STAR–AI GOLD STAR SIRE. Dam: **Hillside Command's Pamela**, a TOP COMMAND, on test with 15146 – 640 – Jr2DHIR – 2x in 296 days, should finish with 15495–657.

GOLD STAR BREEDER 7th CONSECUTIVE YEAR

Guernseys And Belgian Breeding Stock For Sale

SMITHSIDE FARM

Farm located 7 miles east of Hollidaysburg in Turkey Valley, off Route 22

R. W. SMITH & BROTHERS, Owners — Visitors Always Welcome — **R.D. 2, Box 294**
Tel. Hollidaysburg 695 - 0491 — **Hollidaysburg, Pa. 16648**

The Word Is Still SECRET

This family has influenced, and will continue to influence, our breeding program, as over one-half of the herd carries this blood.

A Double Brilliant Grandson

LISETER BEACON'S REWARD
All-American Bull Calf, 1967
All-American Senior Yearling Bull, 1968
1st 2-Year-Old, Sr. & Gr. Ch., Maryland and Pennsylvania All-American, 1969. 1st 2-Year-Old, National, 1969.
He Has Never Been Beaten In His Class

A.I. Units Like This Blood –

LISETER BRILLIANT SAMPSON – Born November 6, 1966

A son of **Liseter Brilliant** out of **Liseter Bright Secret** (VG-88.5% at 14 yrs.), 5 consecutive records over 14,000 lbs. milk, including 16131 – 716 – 5HIR – 305 – 2x. **The best in the Secret cow family.**

"Sampson" is in service at **NOBA**

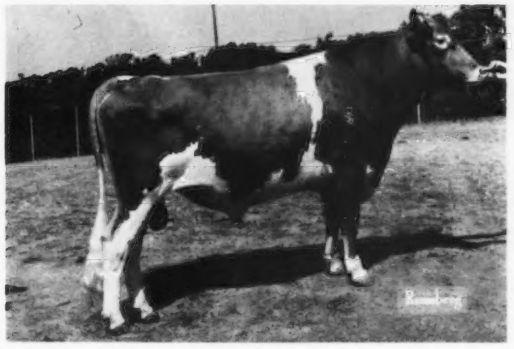

SAMPSON'S Full Brother Is In Service In Our Herd

LISETER SOVEREIGN
1st Aged, Sr. & Gr. Ch., Md., 1966. 10 classified daughters average 85%.

For the first 9 months in 1969, 54 completed records average 11306 lbs. milk, 531 lbs. fat.

Add This Secret Blood To Your Herd – We Usually Have A Top Herd Sire Prospect Available – – – (NOW) Full brother to SAMPSON, born April 15, 1969 – READY TO GO ! !

T.B. 111895 **LISETER FARM — Newtown Square, Pennsylvania 19073** Bang's 95

On Pa. Route 252, one mile north of Route 3.

Mrs. JEAN L. A. duPONT, Owner

WINSLOW B. TOWLE, Manager
ROY K. HAMILTON, Herdsman

1914 **BEAUFORT FARM** *1969*

Earleville, Cecil, Maryland 21919 — Where The Eastern Shore Begins

MAY ROSE GUERNSEYS FOR 55 YEARS

A "NANCE" Out Of A "SYMBOL" Is In Service At BEAUFORT

BEAUFORT ROYAL CROWN – Born January 28, 1964
4 classified daughters in our herd averaged 83.6% in 1969.

Sire: Norgert's Royal Nance, GOLD STAR – AI GOLD STAR SIRE
Dam: Beaufort L.S. Neige (VG), 11460 – 552 – Jr2DHIR – 305 – 2x, 11880 – 577 – Jr3DHIR – 305 – 2x, 12670 – 623 – Jr4DHIR – 291 – 2x, a daughter of Langwater Symbol, one of our foundation sires.

We have in our herd, 6 daughters by Pond Acres Farms F. Flicker that classified in 1969 for an average of 83.6%; 5 by Fairlawn K. Fortune averaged 84.4%; 3 by McDonald Farms Jolly Val averaged 84.8%, and 3 by our foundation sire, Green Meads Forecast, averaged 84.7%.

In addition to "ROYAL CROWN" we are breeding to McDonald Farms R.L. **Dividend**, Western Glow **Darimost** and Norgert's Royal **Nance**.

T. B. Accr. Cert. 522587
James Stanley Frazer, Owner
Tel. CRestwood 5-5911

Joe Walls, Manager
CR 5-5915

Bang's Cert. 3615
The farm is located at the westerly end of Veazey Neck.

A "King Hal" Son Out Of An Excellent "Billy" Daughter Is In Service

FAUVER HILL HAL SUPREME – Born March 6, 1968
He is a strong individual with real good bone.
Sire: Mulhocaway Butterfat King Hal

His Dam

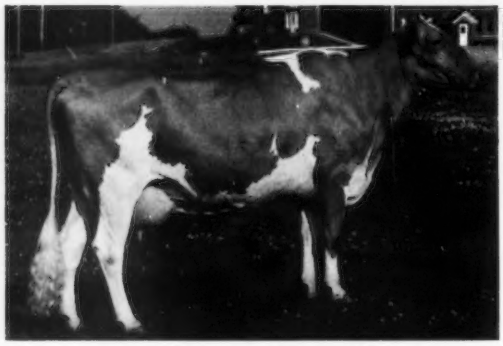

Billy's Suzanne of Monroe (E '68)
12918–650–2-8DHIR–360–2x
16176–808–3-10DHIR–356–2x
19100–971–4-11DHIR–365–2x
19492–988–6-3–DHIR–354–2x
Next Dam VG 3 times, with 18660 – 1072 – 8-3DHIR – 365 – 2x.

His Maternal Sister

Fauver Hill Master's Suzette (E '68)
11513–568–2-11DHIR–312–2x
On retest with 8948–424–3-11DHIR – 2x in 187 days.
1st 2-Year-Old and Res. Ch., Wisconsin, 1967.

"Supreme" Semen Is Available

GOOSE HILL GUERNSEY FARM

Mrs. John Wright & Sons
Owners

Chestertown, Maryland 21670
Tel. 778-3095

1 – 6 Ampules . . . $5.00 per Amp.
7 and above . . . 2.00 per Amp.

Bonus Semen Offer: Anyone 12 or more Amps may receive 6 Amps free!

Mt. Ararat FARMS

GUERNSEY CATTLE · GOLDEN GUERNSEY MILK · DAIRY PRODUCTS

A NANCE OUT OF AN EXCELLENT ROYAL BEACON THAT IS OUT OF A ROYAL VALOR. This Beacon–Valor Combination Gave Us A Strong Foundation.

MT. ARARAT ETRUSCAN – Born January 26, 1964

Sire: Norgert's Royal Nance, GOLD STAR – AI GOLD STAR SIRE

His Dam

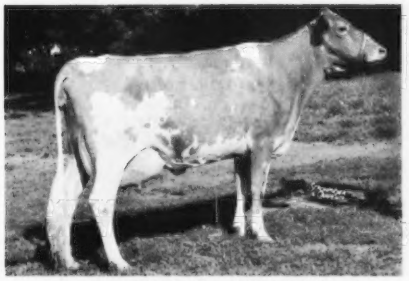

Mt. Ararat Bright Rondelle (E 3 times)
12145–600–Jr3HIR–305–2x
12030–534–5DHIR–305–2x
13410–579–6DHIR–305–2x
13040–564–8DHIR–305–2x

Sire: Rosewood Royal Beacon
GOLD STAR SIRE and one of our top foundation bulls

His Dam's Dam

Mt. Ararat Royal Hirondelle (VG 4 times)
13675–707–Sr4–365–2x
11798–587–7HIR–305–2x

She is the dam of "Bright Rondelle," pictured opposite, and Mt. Ararat Rose Lavelle (VG), 11364 – 631 – 5HIR – 305 – 2x, 12075 – 616 – 7HIR – 305 – 2x.

A GOVERNOR OUT OF A 5 TIMES EXCELLENT – BLAKEFORD GOVERNOR'S NAVIGATOR – Born May 27, 1964

A yearling daughter sold for $3,300 in the Blakeford Dispersal.

His Dam

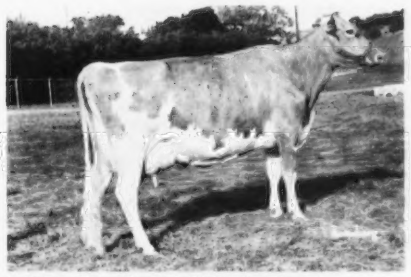

Goldwood Navigator's Nefertite (E 5 times)
Sold in 1964 Green Meadow Sale for $3,600. 1st 3-Year-Old, Md., N. J., 1961, 1st 4-Year-Old, Md., 1962, 1st Aged Cow, Sr. & Gr. Ch., Md., 1963.
10780–532–Sr2DHIR–305–2x
13242–670–Jr4HIR–305–2x
13874–697–5HIR–305–2x
17643–833–6DHIR–365–2x
13810–634–7DHIR–305–2x
13640–621–8DHIR–305–2x

She is also the dam of –
Blakeford Fortune's Trudie (VG 3 times)
11976–622–Jr2HIR–305–2x
Goldwood Snowflake (VG)
11460–665–5DHIR–305–2x

His Sire's Dam

Glengeran S. Cecilia (VG 4 times)
11860–540–Jr2–305–2x
*17440–742–Sr4HIR–365–2x
17040–742–6DHIR–305–2x
15200–667–7DHIR–305–2x
13430–599–8DHIR–305–2x

She is also the dam of **Glengeran Fortune's Cecilia** ($2,100), *14153 – *695 – Sr2 – 305 – 3x; **Spar Hill Cecilia** (E 4 times), 16530 – 760 – Jr4DHIR – 305 – 2x, 17180 – 859 – 5HIR – 353 – 3x, sold to Raemelton in 1963 for $9,000, All-American 4-Year-Old, 1962.

Next Dam: Glengeran Leader's Cecilia (E), GOLD STAR DAM, former Class Leader, 2 summarized sons, one is GOLD STAR – AI GOLD STAR, 7 tested daughters, 2 were Class Leaders – 1 E, 5 VG, 1 D.

Located 2 miles north of Bainbridge–Perryville interchange, Expressway 95. Tel. 301–378-4144 (Farm), 301–378-4386 (Home).

MT. ARARAT FARMS

PORT DEPOSIT, MARYLAND 21904

Gold Breeder '58 '59 '60 '61 '62

FRANK D. BROWN, JR.
Owner

H. E. ROBERTS
Manager

JOHN WARE
Herdsman

Falcon's Flight Farms

Herd Founded 1906 — Continuous Testing Since 1917

We Are Adding "Flash" Blood To Our Herd Through 4 Daughters Of His Gold Star Son –

WESTERN GLOW DARIMOST

USDA Summary 5/69 . . 495 daughters, 143 herds average 11082 lbs. milk, 526 lbs. fat, Pred. Milk Diff. +542 lbs., 94% Repeatability, 285 classified average 84.4%.

***Far West Dari Patsy**
Born September 26, 1966
Dam: White Water Colonel's Pansy
(E 3 times)
11 records include
12515–604–7HIR–305–2x

***Graysmarsh Alma**
Born August 14, 1966
Dam: Graysmarsh D. April
10680–628–2-6DHIR–305–2x

Cliff Dell D. Emma
Born May 27, 1967
Dam: Cliff Dells Lottie
6 records include
12362–552–7DHIA–316–2x
13170–588–8DHIA–346–2x

***Bardor D. Delia**
Born July 28, 1966
Dam: Brook Bend Hazel
(Canadian)

*All are due to freshen in February and March, and should they have bull calves, they will be for sale.

In addition to two sons of **Flintmere Janice**, we are breeding our top cows to **Housley's J. Champion**, USDA Summary 9/69 . . 21 daughters, 2 herds average 14399 lbs. milk, 649 lbs. fat, Pred. Milk Diff. +934 lbs., 25% Repeatability, 17 classified average 85.8%.

VISITORS ALWAYS WELCOME

A. AUSTIN CHENEY
DR. CHARLES B. CHENEY

LITCHFIELD, CONN. 06759
Herb Bailey, Manager

Our Herd Is Rich In The Blood Of The "Paulette" Family

This blood has worked well in many of the top Guernsey herds in the country today.

A Great Cow Family

Paulette of Meadow Lane
Lifetime production, 198,055 lbs. milk, 9,922 lbs. fat. 4 Class Leading records include *16954 – *883 – Sr4HIR – 977 T.M., 13521 – *709 – 10HIR – 305C – 2x. 2 PR sons, 2 tested daughters, including Meadow Lane Noble Pauline, 13062 – 678 – Jr4HIR – 365C – 2x. "Premier" combines the blood of "Paulette" and Pansy's Patsy of Meadow Lane (E 3 times), twice a fat Class Leader, GOLD STAR DAM.

A "Premier" Son In Service –

MEADOW LANE VENTURE
Born March 12, 1965
Sire: Meadow Lane Premier, a son of "Paulette."

A "King's Emblem" Out Of A "Nobleman"

MEADOW LANE EMBLEM
Born June 30, 1961
Sire: Yellow Creek King's Emblem, a son of Yellow Creek King's Bea (VG 3 times), 14075 – *812 – 5yrs – 305C – 2x, 3 VG daughters, 2 were Class Leaders, all were VG, 4 sons, 3 are GOLD STAR sires.
Dam: Meadow Lane Lola (VG 4 times), 14370 – 682 – Sr4HIR – 305 – 2x. A daughter of Meadow Lane Nobleman, GOLD STAR SIRE (son of "Paulette," pictured opposite).

Also In Our Herd – A "Billy" Out Of An Excellent "Nance"

MEADOW LANE ROYAL BILLY
Born May 23, 1967
Sire: Burger's Place Billy, GOLD STAR – AI GOLD STAR SIRE
Dam: Meadow Lane Royal Jewel (E '67), 14115 – 631 – 2-6DHIA – 359 days, 16941 – 762 – 3-7DHIA – 360 days, a daughter of Norgert's Royal Nance, GOLD STAR – AI GOLD STAR SIRE.

MEADOW LANE FARM

9 miles north of Niles, at Berrien Center turn right off M-140, ¾ mile to first road to left, first place on right on Painter School Road.

Fred, Cliff and George Hudson
Berrien Center, Michigan 49102

LAY LAINE GUERNSEY FARM

"BREEDING THE BEST TO THE BEST"

GOLD STAR GUERNSEY HERD FOR THE PAST TWO YEARS

TOP HERD IN THE NATION IN 1967 (125 or more official records) – 182 DHIR records averaged 13411 lbs. MILK, 581 lbs. FAT, ME – 305 – 2x.

"DORIAN" HAS CONTRIBUTED MUCH TO OUR HERD AND PROGRAM

MULHOCAWAY BUTTERFAT DORIAN
AGCC GOLD STAR SIRE

A "Beauty Butterfat" From The "Dolly" Family

A PLUS MILK PRED. DIFF. . . . USDA Summary 5/69 . . 99 daughters, 3 herds average 11977 lbs. milk, 499 lbs. fat, a Pred. Diff. of +197 lbs. MILK, +2 lbs. FAT, 87 classified average 84.1%.

A Dorian Daughter

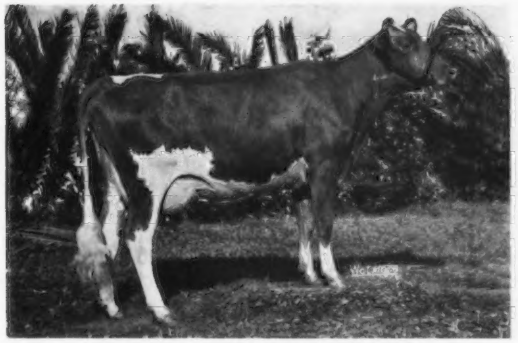

Lay Laine Dorian's Lois (E '65'67)
18150–*1049–Sr4DHIR–365–2x
16420–958–6DHIR–365–2x
She is the dam of Paulson's Victor of Lay Laine, and Nance's Rebel of Lay Laine (see below).

PAULSON'S VICTOR OF LAY LAINE
Born January 2, 1965
2nd Bull Calf, Florida, 1966

Sire: Norgert's Royal Paulson
AI GOLD STAR SIRE
Dam: Lay Laine Dorian's Lois (E '65 '67)
(pictured above)
18150–*1049–Sr4DHIR–365–2x
Res. Gr. Ch., Fla., 1963, 1st 4-Year-Old, Fla., 1965.

NANCE'S REBEL OF LAY LAINE
Born March 5, 1966

Sire: Norgert's Royal Nance, GOLD STAR – AI GOLD STAR SIRE
Dam: Lay Laine Dorian's Lois
(pictured above)

A Dorian Daughter

Lay Laine Dorian's Christie (E 3 times)
16890–773–Sr3DHIR–305–2x
Sold in 1965 for $4,250

A "DORIAN" SON

LAY LAINE DORIAN'S BRIGHT KING
Born October 14, 1964

Sire: Mulhocaway Butterfat Dorian
(see Summary above)

Dam: Lay Laine Virginian's Sophia
(VG 3 times)
*17050–814–Sr2DHIR–305–2x
She is also the dam of Lay Laine Rocket's Rosette (VG), *18840 – 691 – Sr2DHIR – 365 – 2x, 17790 – 644 – Jr4DHIR – 305 – 2x, 18940 – 693 – 5DHIR – 305 – 2x.

In addition to "Dorian" we have bred our Butterfats to Mulhocaway Beauty Butterfat, Mulhocaway Butterfat Dispatch and Mulhocaway Butterfat King Hal.

T. B. Accredited Vaccinated Bang's Accredited

VISITORS WELCOME — BREEDING STOCK FOR SALE

LAY LAINE GUERNSEY FARM

Carroll L. (Bud) Ward, Jr., Owner & Manager
Box 146, Astatula, Florida 32705
H. H. Hooks, Herdsman at No. 1
Fred Ward, Herdsman at No. 2

Tel. Res. Tavares 343-2868
Tel. Farm Tavares 343-3328

Farm No. 1—1 mile N. of Astatula
Farm No. 2—1 mile E. of Astatula
Farm No. 3—1 mile S. E. of Astatula

AN OPEN LETTER

If tax measures pass the Senate in the present form, every dairyman and breeder of livestock will feel his pocketbook shrink.

These tax law changes (if enacted) will force us all to make basic operational plans.

I still stand on the fact that money invested in breeder herds have, and will continue to add more to the economy than if the government got their hands on it.

NOW! The problem is deciding **WHAT BULL** *to breed your cows to that will give you a heifer calf that will be a large, good type, high producer that will return to you a greater profit.*

Due to our great success with daughters of **MUNGLE'S SABIAN SATURN,** *he is the one I recommend.*

MUNGLE'S SABIAN SATURN 553653

All-American Aged Bull, 1963, 1964. Res. All-American Aged Bull at 9 years of age, 1968.

His Proof Continues To Go UP – USDA Summary 1/68 . . . 52 daughters, 3 herds average 11034 lbs. MILK, 455 lbs. FAT, Pred. Diff. +390 lbs. MILK, +15 lbs. FAT, 29% Repeatability, 30 classified average 83.6%. **SILVER STAR SIRE**

USDA Summary 5/69 . . . 64 daughters, 3 herds average 11303 lbs. MILK, 474 lbs. FAT, Pred. Diff. of +430 lbs. MILK, +17 lbs. FAT for the daughters over their herdmates, 30% Repeatability, 30 classified average 83.6%.

CHECK THE SUMMARIES – IT'S

UP UP UP UP ↑

EACH TIME MY DAUGHTERS ARE SUMMARIZED

NOW! All you have to do is tear this off, enclose your check for $160.00 and 50 ampules of Mungle's Sabian Saturn Semen will be delivered to you by bus. This amount will cover transportation and transfer fee to you. Semen is processed by COBA, Tyler, Texas.

NOW! Can I make it any easier for you to obtain semen from **MUNGLE'S SABIAN SATURN?**

"Country Boy"
J. Jene Mungle
Atoka, Oklahoma 74525

★ Gaylord Guernsey Farms ★

Back in the summer we decided to reduce the number of our herd, because of labor problems and losing farm land to greater Oklahoma City airport. We sold 105 head to Jene Mungle, Atoka, Oklahoma. Jene wanted these animals to increase the use of his proved bull, **Mungle's Sabian Saturn.** These 105 animals were sired by 13 different proved sires, and backed by 40 years of selective breeding, here at the Gaylord Guernsey Farms.

Gaylord Guernsey Farms first sold a bull to Jene 23 years ago. We are proud to have had a part in helping Jene establish his great herd of Guernseys. Jene's herd today consists of around 700 head of Guernseys. We hope for Jene the best success in the future.

Since selling Jene these cattle we went and spent a day visiting and looking over Jene's herd. After seeing one great **Sabian Saturn** daughter after another, and all milking exceedingly well under commercial conditions, we decided that Jene just hasn't been "braggin" on his bull – he truly is a great breeding bull.

While there we made arrangements to obtain semen and we have started breeding our entire herd to **Mungle's Sabian Saturn.**

Now, if you think we are bragging, you should take a trip to Southeastern Oklahoma and see a great number of **Saturn** daughters. You, too, will be convinced that the Country boy from Atoka, Oklahoma, knows what he is talking about.

MUNGLE'S SABIAN SATURN
All-American Aged Bull, 1963, 1964. Res. All-American Aged Bull at 9 years of age, 1968.

USDA Summary 5/69 . . . 64 daughters, 3 herds average 11303 lbs. MILK, 474 lbs. FAT, Pred. Diff. of +430 lbs. MILK, +17 lbs. FAT for the daughters over their herdmates, 30% Repeatability, 30 classified average 83.6%.

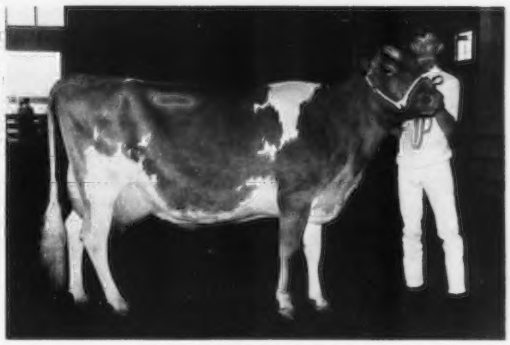

GAYLORD VAL'S TREVA
10400–548–Sr3DHIR–305–2x
1st 4-Year-Old, Senior and Grand Champion, Oklahoma State Fair, 1969 – shown by Blaine Martin, F.F.A. member.

PLAN TO VISIT THE HERD — You Are Always Welcome

The farm is located north on May Ave. to Britton, then west 2 miles to farm. Telephone 75-10095

GAYLORD GUERNSEY FARMS **Box 1618 — Oklahoma City, Oklahoma 73101**

E. K. GAYLORD, Owner BERNIE MARTIN, Mgr.

PRICE — BLACK FARMS, INC.

Farms Address

Box 37

Arrey, New Mexico 87930

Tel. 505–267-3611

3,000 GUERNSEYS

PLAN TO VISIT US

Robert B. Price, Jr.
President

G. P. Black
Executive Vice-President

Kenneth M. Black
Vice-President and Gen. Mgr.

J. Dudley Price
Vice-President

ONE OF OUR HERD SIRES

An All-American — A National Grand Champion

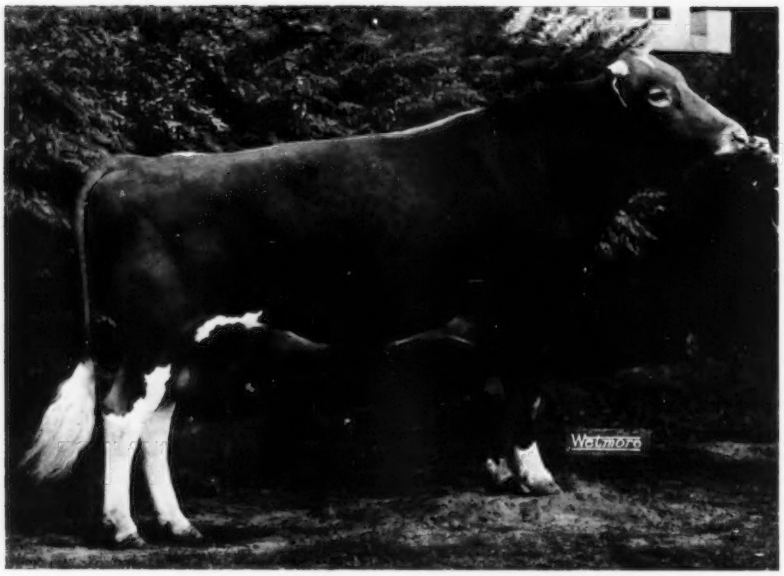

WOODACRES NANCE'S VALIANT
1968 National Grand Champion And All-American Aged Bull
Sire: Norgert's Royal Nance, GOLD STAR — AI GOLD STAR SIRE

We have many NANCE daughters in our herd, and they really like to work. The first 16 Nance daughters in our herd to finish Jr2-Year-Old records in 1969 averaged 13640 lbs. MILK, 556 lbs. FAT, ME — 305 — 2x. Many others have since finished with equally good records.

A maternal brother to our bull was ALL-AMERICAN JUNIOR YEARLING, 1967. A maternal sister, Woodacres Chief's Violet, is Excellent and was sold to Kleinpeter Farms Dairy, Inc., Baton Rouge, Louisiana, for $3,400.

WE TEST..... WE SHOW..... WE CLASSIFY

WE PRODUCE GOLDEN GUERNSEY MILK

PLAN TO VISIT OUR HERD — HOME OF 3,000 GUERNSEYS

Kleinpeter FARMS

REGISTERED GUERNSEYS

ROUTE 6, BOX 50, BATON ROUGE, LOUISIANA PHONE WA 1-1421

EIGHT MILES SOUTH OF BATON ROUGE SIXTY MILES NORTH OF NEW ORLEANS ON U.S. HIGHWAY 61

Leon R. Kleinpeter, Sr., President Thomas G. Kleinpeter, Manager Andrew Morris, Herdsman

DHIR Testing

TAKEN RIGHT FROM THE BULL BOOK

Noba Atlantic Labc

Affiliated Breeders

A. I. PLUS-PROVEN FOR MILK & FAT

8G47 FAIRLAWN PAMELA'S WARRIOR 540203

Born — February 3, 1958
Breeder — Fairlawn Farm, Port Chester, New York
Developer — Kleinpeter Farms Dairy, Baton Rouge, La.
Production: USDA Proved Sire (May/69)
(20 herds — 63% repeatability)
150 Daus., 240 Rec. Ave.
9,934M 4.41% 438F
Herdmates Average
9,745M 438F
Predicted Difference
+134 +5
Type: AGCC Summary (June/69)
125 Cl. Daus. Ave. 82.8 (55 VG 48D, 20A, 2F)

Green Meadow Breeding

Transmitting Strengths: size, dairyness, body capacity, shoulders, foreudder, legs & feet, rump, milking ease, disposition

The WARRIOR daughters are outstanding in our herd. They make great brood cows and year after year they continue to produce with the best of them in our herd. They like to work.

The latest classification of the WARRIOR daughters in our herd is 84.2%.

Also In Service . . . A "Nance" Out Of "Lilian" –

DUMAR FARM NANCE'S LADDIE

Born November 17, 1964

Sire: Norgert's Royal Nance, GOLD STAR – AI GOLD STAR SIRE

His Dam

Dumar Farm P.H. Lilian (E twice)
12281–620–2DHIA–305–2x
15188–757–3DHIA–305–2x
13934–699–5DHIA–365–2x
12140–629–6DHIA–305–2x
11921–617–7DHIA–305–2x
13525–680–8DHIA–305–2x
15380–758–9DHIA–338–2x
All-American 2-Year-Old, 1958
All-American 3-Year-Old, 1959
Dam: Coldspring's B.R. Lily (E '62)

His Maternal Sister

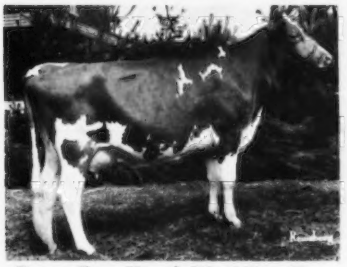

Dumar Farm Varro's Miss Lilian (E)
The 3rd generation of Excellents
12408–618–2DHIA–336–2x
10560–543–4-6DHIR–282–2x
13090–669–5-8DHIR–305–2x

His Dam's Maternal Sister

Friendship Varro Lily
(E 4 times)
12490–573–Jr3DHIR–305–2x
13740–630–6DHIR–305–2x

His Dam's Granddam

Chapman's Royal Lily (VG)
17106–908–A–3x
Sold in the Argilla Dispersal for $6,500.
3 PR sons, 3 tested daughters.

We are also breeding to NANCE – BILLY – DARIMOST – all AI GOLD STAR SIRES.

Plan to visit our herd — You are always welcome

Please address correspondence to Leon R. Kleinpeter, Jr., R. 6, Box 50, Baton Rouge, Louisiana 70815.

OFFICIAL Registered GUERNSEY PERFORMANCE SIRE SUMMARIES

USDA Production Summaries * AGCC Type Summaries

EXPLANATION OF HEADINGS

(1) **SIRE NAME**

(2) **SIRE REGISTRATION NUMBER**
* Indicates 51% or more of daughters in summary are registered.

(3) **STUD** - AI stud code

(4) **PERCENT IMCOMPLETE** - The percentage of daughters that died or were sold for slaughter or dairy during their first lactation. This is blank if first lactations are not available on at least 50% of the daughters.

(5) **HERDS** - The number of herds in which daughters are located.

(6) **DAUGHTERS** - The number of daughters included in the summary.

(7) **RECORDS PER DAUGHTER** - The average number of records per daughter. (Total records = Dau x Rec/Dau.

(8 - 9) **DAUGHTER AVERAGE MILK AND FAT** - The average lactation production of the daughters on an M.E. 305-2X basis.

(10 - 11 - 12) **ADJUSTED HERDMATE AVERAGES** - Number of herdmates per daughter and average M.E. 305-2X production of herdmates.

(13 - 14) **PREDICTED DIFFERENCE FOR MILK AND FAT** - A measure of the sire's ability to transmit production of milk and fat to his daughters. The predicted difference may be positive or negative, depending on whether the sire's daughters produced better or poorer than other sires' daughters producing under those same conditions.

(15) **REPEATABILITY OF SIRE SUMMARY** - A percentage figure which shows the accuracy or reliability of the summary. The repeatability ranges from about 14% for summaries based on five daughters in one herd to 99% for those based on many daughters in many herds.

(16 - 17) **TYPE CLASSIFICATION** - Number of officially classified daughters and average score for sire.

(18) **DATE OF SUMMARY**

Name Of Sire (1)	Reg. No. *(2)	Stud (3)	% Inc (4)	No. Herds (5)	Daughters No. (6)	Rec/ Dau (7)	Milk (8)	Fat (9)	Adjusted Herdmate Avgs. No. (10)	Milk (11)	Fat (12)	Pred Diff Milk 13)	Fat (14)	% RPT (15)	Type Data No.Dau (16)	Score (17)	Date Sum'd. (18)
ADLYNN ACRES ALVIN	559468		0	1	11	1.09	10086	458	20	8293	375	+311	+14	19			9-69
ALPINE ROSE C C ROYAL	562409*		14	1	14	1.14	9199	481	14	10255	508	-196	-3	20			9-69
ANSMIL CHAMPION CHUM	561468*	6102	19	47	95	1.27	10606	457	13	9730	464	+715	-3	80	28	84.1	9-69
ANTIETAM ROYAL JIM	488239*			2	16	1.38	7229	355	23	7850	377	-239	-8	31			9-69
APPLEBROOK FAMES CORPORAL	557482*	6102	7	33	66	1.55	9669	440	10	9084	428	+406	+8	75	16	83.8	9-69
ARLADOR T C BUSTER	563331*		8	2	13	1.31	11128	473	14	10580	473	+168	+1	26			9-69
ARRUS PRINCE SEQUEL	565224*		20	1	10	1.40	8435	364	20	9094	407	-136	-8	20	8	84.3	9-69
ATTEBROC BILLYS LEADER	564608*		50	2	10	1.10	11168	512	33	11377	547	-3	-4	20	6	83.4	9-69
BAYVILLE BRILLIANT LIGHT	549141*			1	10	1.40	6546	310	23	7313	354	-192	-9	20			9-69
BAYVILLE DON QUIXOTE	563389*		0	2	12	1.00	11209	552	138	10554	491	+155	+13	20	6	80.8	9-69
BAYVILLE MAJESTIC STAR	559234			1	13	1.15	10920	518	19	10970	558	+19	-5	20			9-69
BECKER FARMS CUPID	509680	8701	11	6	12	1.67	9559	439	4	9226	427	+111	+4	36	14	81.3	9-69
BELL LAWN BLITZ	552630*		0	1	12	1.83	9299	473	10	9201	473	+15	+1	22	10	83.2	9-69
BELLE TERRE LUKE	565808*		10	1	10	1.10	9708	468	12	9651	469	+13	0	18			9-69
BELLEMONTE FANCY JEWELL	569925*		14	2	14	1.21	10704	516	15	10898	541	-12	-3	24	2	82.3	9-69
BERTHOLF B REGENT	558692*		20	1	10	1.30	7801	378	10	8727	410	-189	-6	19			9-69
BLAKEFORD GOVERNORS BONANZA	560812*		25	1	17	1.12	9141	450	32	8953	433	+28	+3	21	14	83.8	9-69
BLAKEFORD GOVERNORS VALOR	564346*		28	2	18	1.00	9542	461	14	9769	457	-53	+1	27	15	81.1	9-69
BROAD VALLEY ROYAL PAT	548362*			1	12	2.00	6227	283	22	6716	297	-176	-6	23			9-69
BROOKBERRY JOLLY JACOBIN	562293*		0	3	11	1.55	11512	545	20	10548	496	+261	+13	24	3	79.5	9-69
BROWNIES FARMS BANKER	561417*		0	3	21	1.05	11727	564	34	10364	501	+366	+17	25	8	83.0	9-69
BROWNIES FARMS OFFICIAL	559419*	9113	22	25	48	1.31	9657	467	16	10332	481	-387	-6	65	11	80.3	9-69
BROWNIES FARMS OLANDO	559728*		6	1	23	1.00	10377	460	15	10511	474	-6	-1	21			9-69
BROWNIES FARMS OPPORTUNITY	562388*	2110	10	11	11	1.09	9979	490	22	9265	441	+249	+18	36	3	84.8	9-69
BS OAKRIDGE BONANZA	566069*		20	1	10	1.10	9293	411	17	8831	394	+72	+2	18			9-69
BUTLER HILL FAMES ROBERT	566809*		7	2	15	1.00	9906	430	28	9582	440	+90	-2	27	13	81.2	9-69
CALFEES MAJESTY	566849		20	1	10	1.30	10799	430	18	9853	446	+187	-2	19			9-69
CHEDCO BONANZAS KING	560835*	2309	11	99	250	1.41	9884	461	20	9671	457	+206	+5	90	67	84.2	9-69
CHEDCO HOLLYHOCKS ACTOR	554729*	3102	22	16	37	1.19	9077	435	37	9331	447	-150	-5	56	29	81.8	9-69
CHEDCO MYRNAS NUGGET	563160*		33	1	10	1.20	10883	504	32	9677	439	+227	+12	19	9	81.9	9-69
CLEARBRANCH FLASH MASTER	556637*	3575	7	2	30	1.97	10323	492	97	9589	457	+206	+10	28	23	84.3	9-69
CLEARVIEW FARMS CHIEF	560477*	2110	30	20	22	1.45	9592	455	21	9823	454	-109	+1	55	5	81.8	9-69
CLEVERLANDS DORIAN	562635*		8	1	12	1.25	12383	532	132	13028	557	-57	-2	20	7	81.6	9-69
CLEVERLANDS ETHALIAS V FAME	565304*		30	1	10	1.00	11551	518	126	12935	556	-183	-4	18	4	78.8	9-69
CLEVERLANDS GENERAL ELDORADO	552896*	3575	0	3	28	1.79	13472	597	66	11802	547	+703	+22	37	10	83.0	9-69
CLEVERLANDS PABLOS LANCER	558093*		17	2	13	1.31	12518	573	107	12697	556	+31	+6	22	8	81.8	9-69
CLEVERLANDS V FAME ORION	564445*		8	1	13	1.08	12027	545	122	12997	562	-119	0	19	8	81.1	9-69
CLEVERLANDS ZEUS	562300*		18	2	12	1.33	12463	568	75	11811	543	+236	+9	27	5	82.3	9-69
CLOVER OVERS TOPCO INGO	562838*			1	11	1.00	8781	394	11	8432	389	+44	0	18			9-69
CLOVERLAND B LEADER	560090*			1	10	1.10	11389	539	38	10738	512	+141	+6	18	4	81.6	9-69
COBLESKILL FLASH ACTOR	555287*		20	4	10	1.50	9576	447	11	9303	448	+71	0	28	7	82.4	9-69
COLBYS FAME	562001*		27	6	11	1.18	10671	514	26	10128	486	+197	+11	33	7	84.3	9-69
COOPERS FAMES HEIR	552475*			1	10	1.10	8929	405	5	10146	455	-209	-8	18			9-69
CORNLAN FARM JEFFERY	562102*		18	1	22	1.09	6639	366	16	7067	360	-145	0	22			9-69
COULEE COUNTRY KING PTOLEMY	552208			1	12	1.00	9719	428	6	10360	477	-102	-7	19	1	82.5	9-69
COVE VIEW LILAS BONANZA	563984*		18	1	11	1.09	7970	394	20	8798	417	-166	-4	19			9-69
CRESTWOOD PEDRO	551065		33	3	10	1.60	9088	455	7	9262	433	-47	+5	24			9-69
CRUM ELBOW FAMOUS DRAFTSMAN	544823*		11	1	10	2.10	8298	412	17	8035	377	+25	+6	22			9-69
CUTHBERT FARM DEXTER	479498			1	12	1.67	9048	431	3	9755	468	-142	-6	21			9-69
DANA MEADS MELODY KING	552900*		43	2	12	1.33	8741	414	13	8749	405	-22	+1	27			9-69
DEEP LAKE FLASHS ANSON	561564*		0	2	12	1.17	9808	470	27	9803	476	+8	0	24	9	82.1	9-69
DEEP LAKE FLASHS HANNIBAL	564864*	5102	19	38	74	1.07	9345	457	39	9317	447	+7	+8	75	41	82.0	9-69
DEERSHORN DUKELAD	557932*		13	2	10	1.40	9164	439	12	10482	498	-281	-11	23	4	81.6	9-69
DEERSHORN K ADMIRAL	561572*		23	2	13	1.23	9595	411	19	9598	430	+2	-4	27			9-69
DEERSHORN K VICTOR	558030*		6	2	29	1.69	9781	440	45	10088	439	-89	0	36	9	82.3	9-69

Name Of Sire (1)	Reg. No. *(2)	Stud (3)	% Inc (4)	No. Herds (5)	Daughters No. (6)	Daughters Rec/ Dau (7)	Daughters Milk (8)	Daughters Fat (9)	Adjusted Herdmate Avgs. No. (10)	Adjusted Herdmate Avgs. Milk (11)	Adjusted Herdmate Avgs. Fat (12)	Pred Diff Milk 13)	Pred Diff Fat (14)	% RPT (15)	Type Data No.Dau (16)	Type Data Score (17)	Date Sum'd. (18)
DEERSHORN L VIKING	561573*		10	1	14	1.07	6783	289	6	7772	344	-228	-12	20			9-69
DINSMORE JOLLY JAY	563105*		0	2	13	1.46	6262	270	162	7400	316	-311	-13	23			9-69
DOUGLASTON K DONNAS TRANSFER	548869*		22	2	10	2.40	10005	517	46	10650	523	-138	+1	26	6	84.1	9-69
DULUTH B YOGA	562992	4101	46	13	26	1.04	9669	467	10	10107	480	-186	-4	50			9-69
DULUTH S FASHION	552794	4101	9	18	25	1.80	9208	445	9	9345	445	-89	0	58			9-69
DULUTH S JUPITER	557576*	4101	14	7	12	1.08	8155	399	12	8905	428	-264	-9	33			9-69
DULUTH S YUKON	562503	4101	21	12	15	1.13	9906	470	9	9426	442	+200	+12	42			9-69
EBER LEA FARMS PRINCE	546422*	3303	19	9	59	1.95	10737	539	13	10979	521	-48	+13	52	49	85.0	9-69
EDISTO FARMS BLOSSOM NANCE	565372*		10	3	10	1.00	10724	476	49	10364	477	+116	+1	26	1	77.5	9-69
EDISTO FARMS BLZ BRIGHTSTAR	561924*		30	3	10	1.40	8711	399	29	9569	433	-229	-8	27	7	78.4	9-69
EDISTO FARMS BLZ MAJOR	560868*		29	1	14	1.21	7718	386	21	8464	409	-172	-4	20			9-69
ELK MEADOW GLOWS MONARCH	554725*		25	2	10	1.50	10760	494	26	10792	507	+24	-1	25			9-69
ELMWOOD JOYCELLAS VALOR	565871*		17	1	12	1.08	11518	548	9	10385	512	+232	+8	19	1	82.5	9-69
ELMWOOD RUTHS KING	549075			1	13	1.62	9373	440	5	10258	468	-177	-5	22			9-69
EMROY BONAPARTE	555217*	2110	16	33	47	1.51	10194	492	22	9952	478	+202	+12	71	17	83.9	9-69
FAIRLAWN PAMELAS WARRIOR	540203*	7201	5	22	160	1.75	9819	433	39	9611	422	+139	+6	64	125	82.8	9-69
FELSON FARMS FAMOUS QUILSON	564638		22	1	10	1.40	9189	412	9	9101	418	+9	-1	20			9-69
FLO RAYS E BOND	560361*		0	2	12	1.08	11353	536	8	11199	523	+67	+4	21			9-69
FRANCHESTER CECILIAS MODEL	550943*	3521	18	61	140	1.67	9527	465	21	9701	455	-131	+10	86	36	82.5	9-69
FRANCHESTER CELESTES BONANZA	557395*		25	1	12	1.17	10632	506	66	10235	491	+90	+4	19	4	84.1	9-69
FRANCHESTER JESTING ELDOR	559343*		56	2	10	1.40	10734	493	61	10477	498	+75	0	21	5	83.9	9-69
GAYLORD FAMES TOMMY	562938*		10	2	11	1.27	9807	410	27	8225	341	+385	+16	27			9-69
GAYOSO VIEW FAMES FABRON	549234*	6302	19	20	31	1.81	9772	429	15	9300	430	+280	0	62	11	82.2	9-69
GAYOSO VIEW FAMES FOREMOST	558793*	3303	10	12	43	1.84	11317	538	23	10503	501	+473	+22	52	36	84.5	9-69
GAYOSO VIEW FAMES PATRIARCH	562098*	2309	15	1	13	1.54	12815	569	15	10530	486	+516	+19	22	12	84.7	9-69
GAYOSO VIEW GOLDEN FAME	553905*	3303	17	93	146	1.22	9703	449	20	9880	461	-120	-8	87	35	81.8	9-69
GAYOSO VIEW V F ALERT	553902*		45	8	12	1.58	8547	390	11	9133	432	-231	-15	37			9-69
GERAR JOLLY REBEL	555302*			7	10	1.20	8313	388	24	8795	413	-177	-8	32			9-69
GIPPY PRINCE LADDIE	390615			1	21	2.05	9001	394	2	8645	379	+68	+2	25			9-69
GOLDEN ACRES FAMOUS	563136*		11	1	10	1.30	9485	406	12	9905	428	-72	-3	19			9-69
GOLDWOOD NAVIGATORS NADH	542532*		29	5	10	2.40	9849	471	15	9841	463	+13	+3	33	5	83.0	9-69
GRAIN MEADOW V STEADFAST	560514*		18	1	11	1.18	9002	414	11	9099	427	-25	-2	19			9-69
GRAND VIEW FLICKAS ROYAL	564453*		8	1	13	1.15	9873	441	31	9334	432	+103	+2	20	14	83.4	9-69
GRAYCE FARMS FOREMOSTS JESTER	559484*	3521	5	8	21	1.57	12016	527	17	9601	441	+977	+35	40	15	84.5	9-69
GRAYSMARSH LANCER	560470		0	2	15	1.27	10379	507	21	9850	475	+144	+9	26	3	79.5	9-69
GUERNGOLD FLASH	551096*	9111	7	12	49	2.14	10144	489	9	9571	468	+294	+12	51	30	83.0	9-69
GUERNSEY LAND BELLES ONWARD	557348*	5201	12	32	86	1.50	9853	472	20	9359	445	+367	+21	77	24	82.4	9-69
HANOVER HILL CAVALIER	561271*	2110	11	9	10	1.30	9282	410	12	9435	436	-55	-8	35	2	81.5	9-69
HANOVER HILL FAME SUCCESS	558237*	3303	9	4	12	1.75	13217	587	23	11083	533	+692	+19	30	15	86.0	9-69
HANSENAREA MOTEL	536475*	2110	19	123	204	2.31	9953	470	19	9678	453	+267	+17	91	67	82.4	9-69
HANSENAREA PRETOR	565042*	2110	35	22	31	1.00	9590	460	22	10127	473	-276	-5	58	18	80.7	9-69
HAPPYHOLME AMBLERS ACTOR	493451*		11	2	11	1.64	7748	376	27	8416	392	-215	-5	28	10	82.3	9-69
HARGOODS MAJESTY PERRY	546865*		0	1	21	4.24	10862	552	31	10634	532	+100	+9	29			9-69
HIGH MEADOWS JOLLY DUKE	550205*		33	2	10	1.90	11253	514	26	11889	567	-91	-8	23	8	86.3	9-69
HILL GIRT EMORYS SPLENDOR	445924*	4104	0	9	16	2.00	8785	401	9	8919	406	-88	-3	46	10	81.7	9-69
HILLDALE KALMAS CHAMP	559531*		11	1	10	1.70	9228	448	10	9595	466	-73	-2	21	6	82.1	9-69
HOLLIKNOLL CORONETS CUSTER	534811		0	1	16	1.00	10096	450	9	9241	404	+165	+8	20			9-69
HOMINY HILL A HORNET	560235*		10	1	12	1.42	11028	470	9	11589	511	-72	-6	21	14	81.6	9-69
HOMINY HILL ACME	550014*	3521	9	10	47	2.11	12782	598	11	11929	568	+481	+19	44	39	84.3	9-69
HOMINY HILL HERDSMAN	560248*	3505	19	19	31	1.16	10354	469	17	9999	467	+235	+3	58	15	82.5	9-69
HOMINY HILL TREASURE	551194*		27	7	26	1.12	9673	441	31	8831	410	+323	+12	42	22	82.4	9-69
HOUSLEYS B BONUS	566929*		10	1	10	1.40	9592	439	27	8882	412	+127	+5	20			9-69
HOUSLEYS CHIEF JULIUS	563754*	2110	23	15	24	1.33	9505	433	33	9963	459	-208	-11	51	10	82.8	9-69
HOUSLEYS J BEAU	566928*	5201	33	9	12	1.00	9466	441	15	9532	458	-21	-4	34	8	82.3	9-69
HOUSLEYS J CHAMPION	558947*	3575	6	2	21	1.48	14399	649	60	10776	485	+934	+42	25	17	85.8	9-69
HOWGLAD FARM FLASHS JUPITER	548149*			4	10	1.90	8785	414	36	9569	450	-256	-11	33	2	83.0	9-69
IDEALS LEANDER	550940*	9302	11	8	13	1.38	10002	502	32	11080	517	-347	-2	38	31	83.3	9-69
IDEALS NOMAD	565136*		0	1	10	1.00	10499	569	125	11646	580	-164	0	18			9-69
IDEALS SYMBOL	547825*			2	27	1.52	8084	360	6	8179	369	-58	-3	26			9-69
IMIG FARMS B FAVOR	563626*		18	1	19	1.32	8056	400	16	8629	415	-146	-3	22			9-69
JANDE PENNYS FAME	563346*		33	1	16	1.25	9811	438	9	9280	422	+108	+3	21	12	83.1	9-69
JORAY IONES CHAMPION	562696*		14	2	12	1.17	10045	485	4	11292	534	-227	-7	21	5	78.2	9-69
JU DONS HARDY VIKING	558926*		0	2	13	1.00	10388	493	6	9997	473	+98	+5	22			9-69
KNEIPP SPRING NANCYS DUKE	545166*		8	15	16	1.94	9181	463	16	9795	464	-283	+1	49	7	80.6	9-69
KNIGHTONGALE BRILLIANT GOLD	561993*		9	3	12	1.25	7581	368	35	8143	385	-177	-5	26			9-69
LAGRACARMEL BONANZA RICHARD	559912*		0	1	14	1.57	7468	333	10	7720	344	-94	-4	22			9-69
LAKE LOUISE PATSYS PRINCE	549336*	9113	9	50	115	1.75	10921	515	16	10727	501	+261	+16	83	55	83.9	9-69
LANCES KING BILLY	557737*	3505	0	3	14	1.43	13968	638	18	11483	545	+714	+27	27	11	82.8	9-69
LANGWATER PRINCIPAL	549144*	1203	0	2	17	2.59	8323	365	25	7147	335	+261	+5	28	1	85.5	9-69
LAUXMONT BOHEMIAN	562158*	6102	24	17	34	1.15	8748	418	13	9000	421	-173	-2	57	6	81.3	9-69
LAUXMONT NEPTUNE	563163*		10	5	10	1.10	8300	391	34	8595	403	-111	-4	29			9-69
LAUXMONT PAGAN	563031*		0	1	10	1.10	7829	393	48	7996	380	-57	+1	18			9-69
LOCKSHORE K FORESQUIRE	560183*	3505	16	2	22	1.59	12026	597	49	11642	565	+160	+12	27	22	85.7	9-69
LYRENE MAESTROS SATAN	564340*		0	1	10	1.00	9668	486	20	9625	447	+10	+7	18			9-69
LYRENE MAY ROSE PRINCE	553667*	3401	11	8	38	1.92	11928	581	24	11513	549	+239	+17	39	42	86.0	9-69
LYRENE MYRAS WISTAR	537680*	6102	15	47	139	1.56	10472	495	18	9844	468	+541	+24	82	77	83.5	9-69
LYRENE PEGS MAESTRO	566628*		40	1	10	1.00	10167	516	13	11292	565	-167	-5	18	12	85.1	9-69
MAGNOLIA FLASH CORINTHIAN	546626*	3575	8	21	103	1.32	10934	495	33	10169	458	+575	+27	69	67	82.8	9-69
MANOR BONZA	563255*		27	2	11	1.00	10357	538	40	10635	535	-37	+3	23			9-69
MAPLE DAWN BONANZA AMBASSADOR	563052*		0	2	11	1.36	12366	586	17	11064	549	+344	+11	24	11	84.3	9-69
MAPLE HILLS BONANZA GEM	568231*		0	2	10	1.20	7423	356	12	7452	348	-47	0	21	1	87.0	9-69
MAPLE LEAF PEDRO	541917			2	23	2.00	7948	360	5	8528	397	-182	-10	27	1	86.0	9-69
MAPLEGRANDS JEWEL BOY	564354*		23	1	13	1.08	9660	495	21	9841	491	-28	+2	19			9-69

Name Of Sire (1)	Reg. No. *(2)	Stud (3)	% Inc (4)	No. Herds (5)	Daughters No. (6)	Daughters Rec/ Dau (7)	Daughters Rec/ Milk (8)	Daughters Rec/ Fat (9)	Adjusted Herdmate Avgs. No. (10)	Adjusted Herdmate Avgs. Milk (11)	Adjusted Herdmate Avgs. Fat (12)	Pred Diff Milk 13)	Pred Diff Fat (14)	% RPT (15)	Type Data No.Dau (16)	Type Data Score (17)	Date Sum'd. (18)
MAR LE ROY VIRAS COLUMBIAN	560755*		11	2	10	1.50	9853	432	17	8947	415	+201	+3	24	14	83.8	9-69
MARGENDELL HIS MAJESTY	543853*	3303	3	70	141	2.06	9942	458	16	9396	437	+465	+18	87	40	84.1	9-69
MATOAKA T VICTOR	562340*		25	1	10	1.40	10572	439	56	10060	430	+111	+2	20	9	81.7	9-69
MAURANA F BTFT GENERAL	562499*		9	1	11	1.36	7619	342	9	7011	342	+71	-1	20			9-69
MAURANA S BUTTERFAT IKE	566446*		7	1	15	1.00	9878	509	15	8981	413	+166	+18	20			9-69
MAXVALES G H MORGAN	566806*		9	2	11	1.00	9229	435	29	9476	443	-57	-1	23	9	84.3	9-69
MAYLEE MANOR FAME	560302*		14	2	10	1.30	11908	614	11	11560	575	+116	+11	21	16	82.5	9-69
MCDONALD FARMS B GRAND DUKE	564182*		8	9	13	1.08	12296	544	22	11316	522	+429	+11	37	16	84.6	9-69
MCDONALD FARMS MISTER ANTON	537401*	3505	7	17	61	2.33	10133	511	15	9455	453	+295	+26	44	42	83.7	9-69
MCDONALD FARMS MISTER DON	553226*		63	9	10	1.30	8484	413	21	10290	492	-599	-25	35	7	82.2	9-69
MCDONALD FARMS MISTER ZELL	529809*	3575	14	130	352	1.43	9993	469	140	10490	480	-318	-5	80	131	81.7	9-69
MCDONALD FARMS R L DIVIDEND	551885*	3102	5	15	28	1.46	11803	538	25	11301	526	+363	+11	53	23	86.1	9-69
MCDONALD FARMS RC FARREL	560072*		20	3	10	1.00	11109	543	53	9520	453	+369	+21	23	5	84.2	9-69
MCDONALD FARMS ROYAL CROWN	546618*	2309	27	35	64	1.58	9647	479	21	9911	463	-150	+12	67	24	85.3	9-69
MEADOW LANE JESTER	553341*			1	10	1.30	9338	408	10	9507	427	-31	-3	19			9-69
MEDOVALE M P REX	551995		13	1	13	2.00	9580	434	1	9960	446	-75	-2	23			9-69
MERIT PREM DELOS	565643*		27	5	11	1.00	8746	416	20	10408	487	-408	-16	26	4	81.0	9-69
MULHOCAWAY B MAGISTRATE	527413	4101	15	51	181	1.72	9023	440	8	9146	436	-134	+3	85	14	81.8	9-69
MULHOCAWAY BUTTERFAT ASTRONAUT	560155*		0	3	21	1.48	9014	451	34	9544	431	-138	+5	26	18	81.4	9-69
MULHOCAWAY BUTTERFAT DILLON	565965*		29	3	14	1.00	10912	541	34	10006	487	+217	+13	23	13	85.0	9-69
MULHOCAWAY BUTTERFAT TEXAN	558470*		50	5	10	1.10	10016	462	10	9861	482	+56	-4	29	1	84.0	9-69
MULHOCAWAY EROS BUTTERFAT	525396*	2305	11	146	440	2.34	9361	442	15	9433	443	-74	0	94	102	82.1	9-69
NELSON FARMS PRINCE	530686*			3	12	2.83	8089	373	22	8607	401	-197	-9	33			9-69
NESLEKCIM BILLYS MAJESTY	566236*		9	1	11	1.00	11082	517	36	10545	485	+117	+7	18	5	80.4	9-69
NORGERTS BEA DEWEY	552738*	6102	24	15	57	1.53	9843	456	12	9478	452	+210	+3	58	2	82.3	9-69
NORGERTS NANCE FORWARD	562021*	3303	11	67	124	1.03	10194	482	17	9905	459	+274	+21	83	28	82.8	9-69
NORGERTS ROYAL D SCOTSMAN	536610*	3521	15	60	201	1.46	9925	443	15	9710	457	+201	-10	86	60	82.3	9-69
NORGERTS ROYAL TIM	559695*	3575	7	6	31	1.68	12502	564	26	11578	548	+397	+9	35	24	84.5	9-69
NORLYNS B ANDY	558021*			2	10	1.20	10440	512	10	10520	483	+5	+7	22			9-69
NORLYNS B ROGER	561420*		20	1	10	1.10	7604	342	20	8856	399	-239	-10	18			9-69
NORMANDY VICEROY	565747*		50	1	10	1.00	7808	361	15	8537	394	-145	-6	18			9-69
NORTHERN F HERMES ROYAL HONOR	553503		10	3	24	1.71	9354	415	50	10061	437	-236	-7	36	7	82.4	9-69
NYALA ATHENAS ROYAL	562485*	3505	25	20	31	1.32	10436	468	30	10148	471	+208	0	59	15	82.0	9-69
OLD HOMESTEAD C A B A PHAREKA	505970*	2110	14	326	1016	2.34	10858	480	15	9660	458	+1180	+23	97	229	80.9	9-69
OLD HOMESTEAD PACEMAKER	564932*	2311	14	16	21	1.10	9097	436	20	9355	436	-134	0	50	1	81.0	9-69
PINE VISTA BON DICTATOR	552953*		20	5	12	1.75	9100	442	22	9258	434	-60	+2	34	7	83.4	9-69
POLY FLASH INDEX	556234*	9316	0	1	12	2.25	11492	568	10	11733	561	-3	+4	24	14	85.1	9-69
POMONA ACRES BRANDYS BONANZA	564325*		23	1	13	1.00	9776	463	18	9385	447	+72	+3	19	11	82.2	9-69
POND ACRE FARMS F FLICKER	540888*	7201	12	74	265	1.33	9776	452	47	9349	431	+348	+17	85	137	82.6	9-69
PRE EMINENT PROUD ENCHANTER	550039*		0	5	18	2.06	9831	450	8	9908	460	-15	-2	42	7	81.9	9-69
PRE EMINENT SONNY DALLY	545503*		50	6	20	1.45	7815	362	25	7830	375	-71	-7	40	4	83.1	9-69
PRESIDENT OF CRESTWOOD	553229		0	1	12	2.08	6371	293	7	7092	331	-220	-10	23			9-69
PRESTDALE F ARTIC	549335*	3521	6	5	19	2.47	11546	552	24	10814	498	+300	+21	35	19	84.6	9-69
PRICE BLACK KUBILEES BRUCE	567333*		0	1	20	1.00	12376	509	533	12216	507	+90	+2	21	14	81.1	9-69
QUAIL ROOST FAMES PREDICTION	562216*		14	3	11	1.09	9536	436	43	9346	455	+47	-4	27	4	82.1	9-69
QUAIL ROOST JOLLY MAJESTY	562716*		22	1	10	1.40	9340	506	76	9385	468	-10	+8	20	6	83.7	9-69
RICHVIEW JAYS PROMISE	496586			4	13	1.85	8862	403	4	8708	385	+21	+4	29			9-69
RIVERVIEW ILLETAS KING	561078	9113	10	8	10	1.10	9452	474	12	9776	469	-94	+2	32			9-69
ROBERTS FARM ROYALS PEER	536182*	9111	13	26	96	2.39	10678	490	19	10367	492	+247	+2	62	64	83.3	9-69
ROBIN ROOST PRIDES ROYAL	563581		17	2	13	1.00	9945	445	44	10213	451	-50	0	26	4	81.3	9-69
ROETTA KNIGHTS BLOSSOM MAKER	563656*	9113	21	16	33	1.06	11366	515	19	11055	521	+262	+1	56	12	82.5	9-69
ROLINDA GLORY TRIUMPH	563293		67	1	12	1.08	7422	332	23	8669	387	-252	-10	19			9-69
ROSEBUD FARM VALIANT HERB	557343		10	2	11	1.18	7611	339	5	7773	359	-69	-5	21			9-69
ROSEWOOD NONAS AMBASSADOR	556765*	3303	7	6	18	1.78	12386	588	27	11901	575	+277	+10	38	27	85.8	9-69
ROSEWOOD ROSE REGAL	564449*		9	4	11	1.09	12156	549	21	12062	580	+86	-3	25	7	83.2	9-69
ROSEWOOD V BEACON	558738*		9	12	31	1.52	9317	441	7	9386	443	-42	0	53	9	81.9	9-69
RUSHCREEK SUPREMES LAD	540259*	5102	16	35	70	1.56	10818	497	20	10072	476	+558	+17	70	47	82.3	9-69
SECO ROYALIST IMPROVER	538583*			1	23	1.22	6243	318	13	7418	358	-310	-10	23			9-69
SERGEANT LAUXMONT	559109*		11	5	11	1.09	9206	423	34	8668	402	+140	+5	31	9	83.0	9-69
SHAMROCK S BRILLANT	565131*		20	1	10	1.00	15166	636	68	13746	582	+326	+12	18	7	84.7	9-69
SHY VALLEY BUTTERFAT ADONIS	559034*		0	1	10	1.80	9744	474	28	9344	448	+81	+6	21	10	82.1	9-69
SILVER TOP OF ALDARRA	447930*		6	9	20	1.50	9270	413	3	9218	424	+9	-4	40	9	84.2	9-69
SOFT GOLD BILLYS BUDDY	564125*		9	2	13	1.31	12349	553	27	10970	513	+340	+11	22	14	85.3	9-69
SPAR HILL GOVERNOR	550793*	3303	19	20	43	2.00	10394	503	23	11432	547	-508	-19	60	45	83.4	9-69
SPAR HILL JOLLY BEAU	564949*		8	1	12	1.00	6362	295	19	8365	393	-393	-18	19	14	80.3	9-69
SPAR HILL JOLLY NOBLE	564274*	7201	30	2	10	1.00	8830	377	40	9321	403	-98	-5	20	20	80.7	9-69
SPARJA FARMS LEADERS NERO	543146*			1	15	1.00	8958	352	6	8896	374	0	-5	20			9-69
SPRING LANE E BEACON	555446*		38	3	15	1.67	8152	375	14	8683	397	-160	-6	26			9-69
SPUDRIDGE FINANCIER FRED	559332*		43	3	10	1.20	10056	471	10	10996	540	-207	-15	26	3	77.8	9-69
STEDE WELLS FAMES BING	562653*		11	1	11	1.27	7957	379	8	9132	413	-233	-6	19			9-69
SUNESLOPE DOMINANT ELNATHAN	568730*		0	1	11	1.00	8795	452	9	6914	356	+295	+16	18			9-69
SUNESLOPE E E ELTON	561464		33	1	15	1.60	7848	399	14	8681	424	-202	-5	22			9-69
SUNNY LAND FAMES PRINCE	560562*		0	1	12	1.50	8090	361	9	7783	355	+28	0	21			9-69
TERANCO V F PAT	563744*		20	1	10	1.00	7950	373	18	8286	385	-80	-2	18			9-69
THATCHER FARMS BRANDO	516705*		0	2	16	4.44	9766	482	16	9440	472	+100	+4	31	9	79.6	9-69
TIDELAND ASTORS HEROD	562640*		33	3	16	1.25	12022	576	31	11713	585	+160	+2	30	5	80.3	9-69
TOMA FASCINATOR	519213			1	10	2.60	8509	384	2	8967	410	-114	-6	22			9-69
U OF M G GIANT	531081	4101	10	50	131	2.32	9361	446	9	9257	445	+64	+1	81	30	82.7	9-69
WERNERS FALINES FLAME	544614*			1	10	1.00	6933	364	40	8321	429	-266	-11	18			9-69
WERNS MAGICS ONWARD	563511*		33	4	10	1.60	7169	310	34	7519	337	-163	-10	30	9	77.8	9-69
WESTERN GLOW BEAUTY BUTTERFAT	561842*	3102	14	18	29	1.14	9517	442	26	9579	452	-30	-4	56	18	81.2	9-69
WESTERN GLOW DUANNS COUNT	565379*	2311	32	27	50	1.02	9335	442	25	9642	450	-193	-4	66	3	79.8	9-69
WESTERN GLOW DUCHESS SUPERIOR	563583*	9111	26	28	77	1.04	11106	537	24	11660	548	-240	0	71	57	82.9	9-69

Name Of Sire (1)	Reg. No. *(2)	Stud (3)	% Inc (4)	No. Herds (5)	Daughters No. (6)	Daughters Rec/ Dau (7)	Daughters Rec/ Milk (8)	Daughters Rec/ Fat (9)	Adjusted Herdmate Avgs. No. (10)	Adjusted Herdmate Avgs. Milk (11)	Adjusted Herdmate Avgs. Fat (12)	Prod Diff Milk 13)	Prod Diff Fat (14)	% RPT (15)	Type Data No. (16)	Type Data Dau (17)	Type Data Score	Date Sum'd. (18)
WESTERN GLOW DUTCH BOY	508953*			4	12	1.67	9599	433	8	9743	446	-34	-3	29	2	87.3		9-69
WESTERN GLOW KNIGHTS LUDLOW	550778*			3	13	1.00	10709	477	6	9844	441	+217	+9	24				9-69
WESTERN GLOW MELBAS CHAMPION	550772*	9111	12	8	18	1.39	12908	573	52	12440	593	+278	-1	37	8	85.6		9-69
WESTERN GLOW NODS BONANZA	558232		0	1	10	1.00	8919	394	2	10295	463	-229	-11	18				9-69
WESTLYNN PATRICK	539691			1	10	1.00	8312	408	7	7685	388	+79	+3	18				9-69
WHITE PLAINS PETER PAUL	554319*		22	4	10	1.70	8401	431	20	9621	457	-364	-6	30				9-69
WIEBES FAME EMBLEM	561810		56	2	11	1.36	10320	459	26	9469	449	+212	+3	25	1	82.0		9-69
WILLOW SPRING BFT SUPREME	538021*	2110	14	33	95	1.92	9971	474	13	9516	447	+341	+21	75	19	83.5		9-69
WILLOW SPRING FINANCIER	558740*	3505	5	8	23	1.87	11405	599	14	10987	548	+216	+23	38	22	86.0		9-69
WILLOW SPRING SUPREME VIC	542269*	2110	20	41	103	2.00	9773	454	15	9556	441	+181	+11	82	9	84.7		9-69
WINACRES LOVELYS FLASH	565600*		10	2	11	1.09	12043	585	18	11545	536	+173	+14	25	3	83.7		9-69
WITLAS BILLY ROYAL	564018*		11	2	10	1.30	9796	506	9	9886	492	-12	+5	25				9-69
WOODACRES BUTTERFAT PHAROAH	565424*	3505	17	25	42	1.02	9731	463	12	9870	464	-65	+1	64	29	83.2		9-69
WOODACRES EMPORER	549588*	3401	14	100	260	1.58	10635	500	16	10374	497	+312	+8	90	122	83.9		9-69
WOODACRES EMPORERS JUPITER	557944*	3102	7	1	18	2.00	11395	508	17	10056	448	+350	+15	25	19	84.3		9-69
WOODACRES KINGS CHAMPION	552693*		0	3	12	1.50	8546	393	19	8941	413	-111	-5	25	1	85.0		9-69
WOODACRES MASTER CHIEF	557543*	2311	10	56	182	1.69	10386	493	30	9917	478	+438	+16	86	71	83.5		9-69
WOODACRES MERRY CHIEF	566946*	6102	6	10	18	1.00	8677	420	9	9604	448	-385	-11	42	6	81.2		9-69
WOODACRES ROYAL MASTERMAN	563756*	2311	17	38	68	1.24	10211	463	21	10008	470	+181	-2	72	17	83.1		9-69
WOODSIDE HALL HERMES	567152*		29	1	15	1.00	7887	381	24	8243	415	-94	-6	20				9-69
WOODSIDE HALL JEWEL SUPREME	563335*		0	1	13	1.31	9323	450	12	8564	419	+136	+6	21				9-69
YELLOW CREEK BFT BELL BOY	509325*	4125	15	115	311	2.30	9376	465	10	9016	426	+286	+34	92	71	82.6		9-69
YELLOW CREEK BFT GYPSY KING	547583*	3102	8	19	51	2.39	11033	588	16	11292	572	-48	+18	61	48	84.0		9-69
YELLOW CREEK BUTTERFAT BART	544916*	6102	16	43	83	2.22	9815	497	12	9780	460	+50	+31	80	45	82.5		9-69
YELLOW CREEK BUTTERFAT SUCCESS	560067*	3102	8	19	40	1.58	10597	563	17	11633	578	-450	0	55	33	82.4		9-69
YELLOW CREEK C B PROGRESS	563824*		36	2	14	1.29	9802	507	10	10599	530	-154	-2	23				9-69
YELLOW CREEK S TRAVELER	531473*	3102	22	65	148	1.41	9806	464	23	10246	480	-301	-9	82	76	82.5		9-69
YELLOW CREEK TOP HONOR ACE	555391*	3401	0	8	19	2.21	12094	550	12	10925	507	+557	+21	43	13	85.3		9-69

25 HIGHEST SIRES FOR PREDICTED MILK DIFFERENCE

Name Of Sire (1)	Reg. No. *(2)	Stud (3)	% Inc (4)	No. Herds (5)	Daughters No. (6)	Daughters Rec/ Dau (7)	Daughters Rec/ Milk (8)	Daughters Rec/ Fat (9)	Adjusted Herdmate Avgs. No. (10)	Adjusted Herdmate Avgs. Milk (11)	Adjusted Herdmate Avgs. Fat (12)	Prod Diff Milk 13)	Prod Diff Fat (14)	% RPT (15)	Type Data No. (16)	Type Data Dau (17)	Type Data Score	Date Sum'd. (18)
OLD HOMESTEAD C A B A PHAREKA	505970*	2110	14	326	1016	2.34	10858	480	15	9660	458	+1180	+23	97	229	80.9		09-69
GRAYCE FARMS FOREMOSTS JESTER	559484*	3521	5	8	21	1.57	12016	527	17	9601	441	+977	+35	40	15	84.5		09-69
HOUSLEYS J CHAMPION	558947*	3575	6	2	21	1.48	14399	649	60	10776	485	+934	+42	25	17	85.8		09-69
ANSMIL CHAMPION CHUM	561468*	6102	19	47	95	1.27	10606	457	13	9730	464	+715	-3	80	28	84.1		09-69
LANCES KING BILLY	557737*	3505		3	14	1.43	13968	638	18	11483	545	+714	+27	27	11	82.8		09-69
CLEVERLANDS GENERAL ELDORADO	552896*	3575		3	28	1.79	13472	597	66	11802	547	+703	+22	37	10	83.0		09-69
HANOVER HILL FAME SUCCESS	558237*	3303	9	4	12	1.75	13217	587	23	11083	533	+692	+19	30	15	86.0		09-69
MAGNOLIA FLASH CORINTHIAN	546626*	3575	8	21	103	1.32	10934	495	33	10169	458	+575	+27	69	67	82.8		09-69
RUSHCREEK SUPREMES LAD	540259*	5102	16	35	70	1.56	10818	497	20	10072	476	+558	+17	70	47	82.3		09-69
YELLOW CREEK TOP HONOR ACE	555391*	3401		8	19	2.21	12094	550	12	10925	507	+557	+21	43	13	85.3		09-69
LYRENE MYRAS WISTAR	537680*	6102	15	47	139	1.56	10472	495	18	9844	468	+541	+24	82	77	83.5		09-69
GAYOSO VIEW FAMES PATRIARCH	562098*	2309	15	1	13	1.54	12815	569	15	10530	486	+516	+19	22	12	84.7		09-69
HOMINY HILL ACME	550014*	3521	9	10	47	2.11	12782	598	11	11929	568	+481	+19	44	39	84.3		09-69
GAYOSO VIEW FAMES FOREMOST	558793*	3303	10	12	43	1.84	11317	538	23	10503	501	+473	+22	52	36	84.5		09-69
MARGENDELL HIS MAJESTY	543853*	3303	3	70	141	2.06	9942	458	16	9396	437	+465	+18	87	40	84.1		09-69
WOODACRES MASTER CHIEF	557543*	2311	10	56	182	1.69	10386	493	30	9917	478	+438	+16	86	71	83.5		09-69
MCDONALD FARMS B GRAND DUKE	564182*		8	9	13	1.08	12296	544	22	11316	522	+429	+11	37	16	84.6		09-69
APPLEBROOK FAMES CORPORAL	557482*	6102	7	33	66	1.55	9669	440	10	9084	428	+406	+8	75	16	83.8		09-69
NORGERTS ROYAL TIM	559695*	3575	7	6	31	1.68	12502	564	26	11578	548	+397	+9	35	24	84.5		09-69
GAYLORD FAMES TOMMY	562938*		10	2	11	1.27	9807	410	27	8225	341	+385	+16	27				09-69
MCDONALD FARMS RC FARREL	560072*		20	3	10	1.00	11109	543	53	9520	453	+369	+21	23	5	84.2		09-69
GUERNSEY LAND BELLES ONWARD	557348*	5201	12	32	86	1.50	9853	472	20	9359	445	+367	+21	77	24	82.4		09-69
BROWNIES FARMS BANKER	561417*			3	21	1.05	11727	564	34	10364	501	+366	+17	25	8	83.0		09-69
MCDONALD FARMS R L DIVIDEND	551885*	3102	5	15	28	1.46	11803	538	25	11301	526	+363	+11	53	23	86.1		09-69
WOODACRES EMPORERS JUPITER	557944*	3102	7	1	18	2.00	11395	508	17	10056	448	+350	+15	25	19	84.3		09-69

Checked up on your registrations lately?

Artificial-breeding organization bull studs in the United States

State	Stud code	Name and address
Alaska----------	9601	Matanuska Valley Breeders Association, Palmer 99645.
California-------	9302	Adohr Farms Inseminating Service, P.O. Box 88, Camarillo 93010.
	9303	Excelsior Breeding Service, 7401 Adams, Rt. 1, Box 128, Corona 91720.
	9316	Genetics, Inc., P.O. Box 134, Hughson 95326.
	9310	Pacific Breeders Co-op., Inc., 1464 Middle Two Rock Road, Petaluma 94952.
Illinois---------	3303	Curtiss Breeding Service, Inc., Cary 60013.
Kansas----------	4801	Kansas ABS Unit, Kansas State University, Anderson Hall, Manhattan 66502.
Louisiana--------	7201	La. Animal Breeders Co-op., Inc., Louisiana State University, Box BD, Baton Rouge 70803.
Maryland---------	5102	Maryland-West Virginia Bull Stud, Inc., Box 555, Frederick 21701.
Michigan---------	3407	General Genetics, P.O. Box 23, Jenison 49428.
	3401	Michigan Animal Breeders Co-op., Inc., P.O. Box 511, East Lansing 48824.
Minnesota--------	4101	Minnesota Valley Breeders Association, New Prague 56071.
Mississippi------	6502	Mississippi Animal Breeders Co-op., Drawer BA, State College 39762.
New York---------	2110	Eastern Artificial Insemination Co-op., Inc., P.O. Box 518, Ithaca 14850.
North Carolina---	5501	N.C. Institutional Breeding Association, Department of Animal Science, North Carolina State University, Raleigh 27600.
Ohio----------	3102	NOBA, Inc., P.O. Box 607, Tiffin 44883.
	6102	Select Sires, Inc., 1224 Alton-Darby Road, Columbus 43228.
Pennsylvania-----	2309	Atlantic Breeders Co-op., Rt. 230 By-Pass, Lancaster 17604.
	2311	Northeastern Breeders Association, Inc., R.D. 2, Tunkhannock 18657.
	2301	Zimmerman Dairy Farm, Rt. 2, Lehighton 18235.
Puerto Rico------	9401	Puerto Rico Artificial Insemination Center, Inc., P.O. Box 958, Dorado 00646.
Tennessee--------	6301	East Tennessee ABA, Rt. 10, Tipton Station Road, Knoxville 37920.
	6302	Tennessee Artificial Breeding Association, Rt. 2, Granny White Pike, Brentwood 37027.
	6303	West Tennessee ABA, P.O. Box 38, Yorkville 38389.
Utah----------	8701	Cache Valley Breeding Association, 1950 North Main, Logan 84321.
Virginia---------	5201	Virginia Animal Breeders Association, Inc., P.O. Drawer 370, Rocky Mount 24151.
Washington-------	9113	All West Breeders, P.O. Box 197, Burlington 98233.
	9111	Carnation Farms Breeding Service, Carnation 98014.
Wisconsin--------	3575	American Breeders Service, Inc., De Forest 53532.
	3503	East Central Breeders Association Co-op., P.O. Box 191, Waupun 53963.
	3521	Midwest Breeders Co-op., P.O. Box 469, Shawano 54166.
	3505	Tri-State Breeders Co-op., Westby 54667.

Noba INC.

Box 607G — TIFFIN, OHIO 44883
— Phone 419 — 447 - 6262

In The List Of 64 Guernsey Sires Listed Among The Top A.I. Bulls – Ranked On Predicted Difference For Milk In The September 10 Hoard's Dairyman –

DIVIDEND DAUGHTERS WERE THE HIGHEST ON TYPE CLASSIFICATION

Dividend sires more of the things you look for in top cows.

Length, width and levelness of rump — correct feet and legs with bone and substance — top quality udders with firm attachments.

◀ **Rumps, correct feet and legs, top quality udders.**

FRONT END POWER

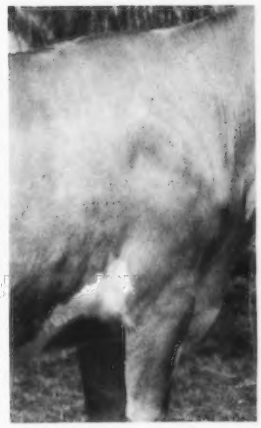

If you want to keep 'em producin' — you got to keep 'em movin'
BREED TO McDONALD FARMS R.L. DIVIDEND

Flat Bone
Clean, Wide Hocks

Breed To Dividend

Strong Pasterns
Deep Heels

Breed To Dividend

Dividend . . . A PLUS MILK Predicted Difference

A Bull That Gets You More Profit Through Increased MILK PRODUCTION And MORE TYPE. They combine BEAUTY and UTILITY.

Where there are no distributors in your area – Call Collect For Prices – Tel. 419–447-6262.

PREMIER EXHIBITOR AT THE NATIONAL FOR THE THIRD TIME

Mrs. Mona Fisher, Mollie Hall presenting the Gordon Hall Memorial Trophy for Premier Exhibitor at the 1969 National Guernsey Show to Henry C. Venier, Cathy Fisher

PREMIER EXHIBITOR
NATIONAL GUERNSEY SHOW
1966 – 1968 – 1969

PREMIER EXHIBITOR AT THE NEW YORK STATE FAIR FOR THE FIFTH CONSECUTIVE YEAR

SENIOR AND GRAND CHAMPION

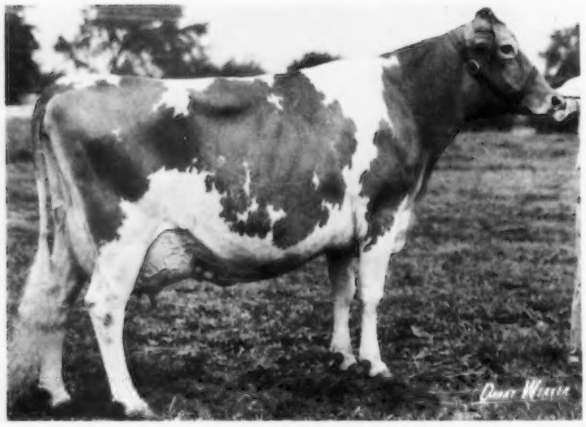

ADOHR DORMAN JAYELLA
1st Aged Cow, 1st Best Udder, SENIOR AND GRAND CHAMPION, New York State Fair, 1969. A repeat Champion from 1968.
On Test, 10211 lbs. MILK, 495 lbs. FAT, 6DHIR in 197 days – 2x, still on test.

Other 1969 New York State Fair winners:

HIGH MEADOWS N. JERICHO
1st Aged Bull, SENIOR AND GRAND CHAMPION, Reserve ALL-AMERICAN Junior Yearling Bull, 1967, Reserve ALL-AMERICAN 2-Year-Old Bull, 1968.

HIGH MEADOWS DARI ZORO
1st Yearling Bull

HULLSIDE BEAUTY B.F. MELODY
1st Dry Cow, 3 Years and Over. Reserve ALL-AMERICAN 3-Year-Old, 1967, Reserve ALL-AMERICAN 4-Year-Old, 1968.

DEWAN FARMS REGAL FOLLY
1st Cow 4 Years and Under 5. ALL-AMERICAN 3-Year-Old, 1968.

1st Dairy Herd

GOLDEN GUERNSEY

HIGH MEADOWS FARM GUERNSEYS, **La Fayette, New York 13084**